

The accompanying plat is an accurate representation showing the location of a proposed well. This location may be described as a point 209 feet North of the South line, and 884 feet east of the West line of Section 32, Township 9 North, Range 43 West of the 6th P.M. Phillips County, Colorado.

The surface elevation at this point is 3688 feet above m.s.l.

Note: This is not a land survey plat.

There are no visible improvements within 400 feet of the location, except an existing overhead power line and county road.

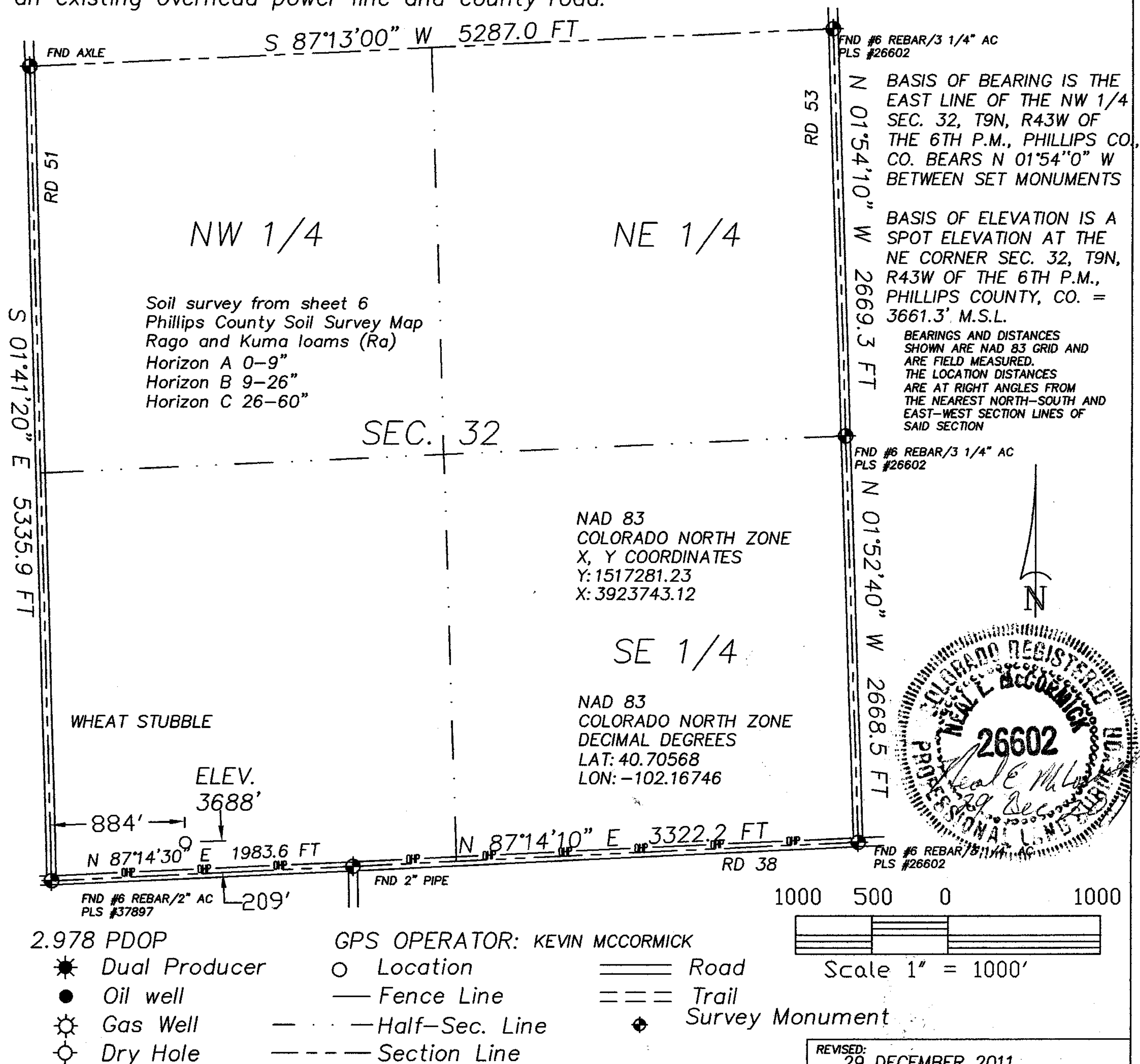

20575 Co. Rd. 21 Phone 970-774-3602
Haxtun, CO 80731

DATE OF FIELD WORK:

19 NOVEMBER 2011

REVISED:

29 DECEMBER 2011

DATE OF DRAWING:

19 NOVEMBER 2011

SAND PARTNERS 943-32-14

SW 1/4 SW 1/4 SEC. 32, T9N, R43W

BLACK RAVEN ENERGY, INC.

PHILLIPS COUNTY, COLORADO

W329N43GPS

9402-278R