

Location Drawing CLARK 35C-11HZ

Horizontal Multi Well Pad

NW¼ NW¼ SECTION 11, TOWNSHIP 1 NORTH, RANGE 66 WEST OF THE 6TH PRINCIPAL MERIDIAN

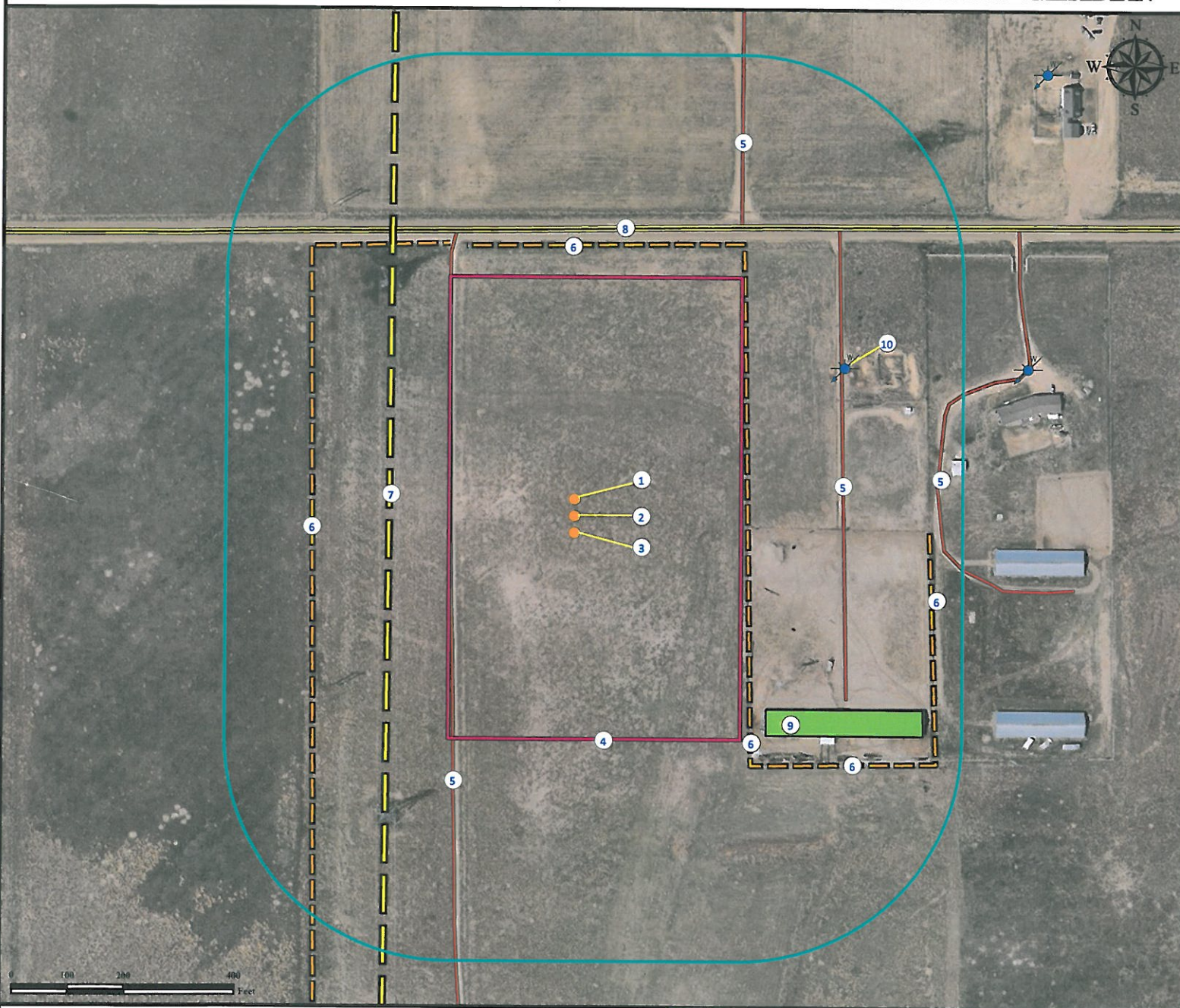

1. Proposed well CLARK 35N-11HZ.
2. Proposed well CLARK 35C-11HZ.
3. Proposed well CLARK 13N-11HZ.
4. Operational Disturbance Area.

5. Private roads are $\pm 225'$ W, $\pm 485'$ E, $\pm 658'$ E, and $\pm 597'$ NE.
6. Fences are $\pm 486'$ N, $\pm 315'$ E, $\pm 470'$ W, $\pm 642'$ E and $\pm 549'$ SE.
7. Transmission line is $\pm 330'$ W.
8. County road 12 is $\pm 515'$ N.

9. Outbuilding is $\pm 490'$ SE.
10. Water well (#232953) is $\pm 549'$ NE.
Feature not in this location per field verify.

Legend

- | | | |
|---------------|--------------------|---------------------|
| Proposed Well | Building/Residence | Overhead Power line |
| Fence | Disturbance Area | Private Road |
| Water well | 400' Radius | Public Road |

Reference Location

** All Measurements are Made from
Reference Well CLARK 35C-11HZ **
Lat: 40.071775° Long: -104.752041° (NAD83)
Elevation: 5106 Feet

Surface Use: Rangeland



Use our resources to find yours!
www.petro-fs.com
(303) 928-7128

Field Date: 11/21/2011
Drafting Date: 11/29/2011
Drafter: DMM
Checked By: BHF

Data Sources:
- Aerial courtesy of NAIP (2009)
- Water wells courtesy CDOWR

Prepared for: **Anadarko**
Petroleum Corporation

KERR-MCGEE OIL & GAS ONSHORE LP