

**OVERLAND RESOURCES LLC  
SE4 OF SECTION 10 T3S R64W 6PM  
HANDKE LEASE 160 ACRES**

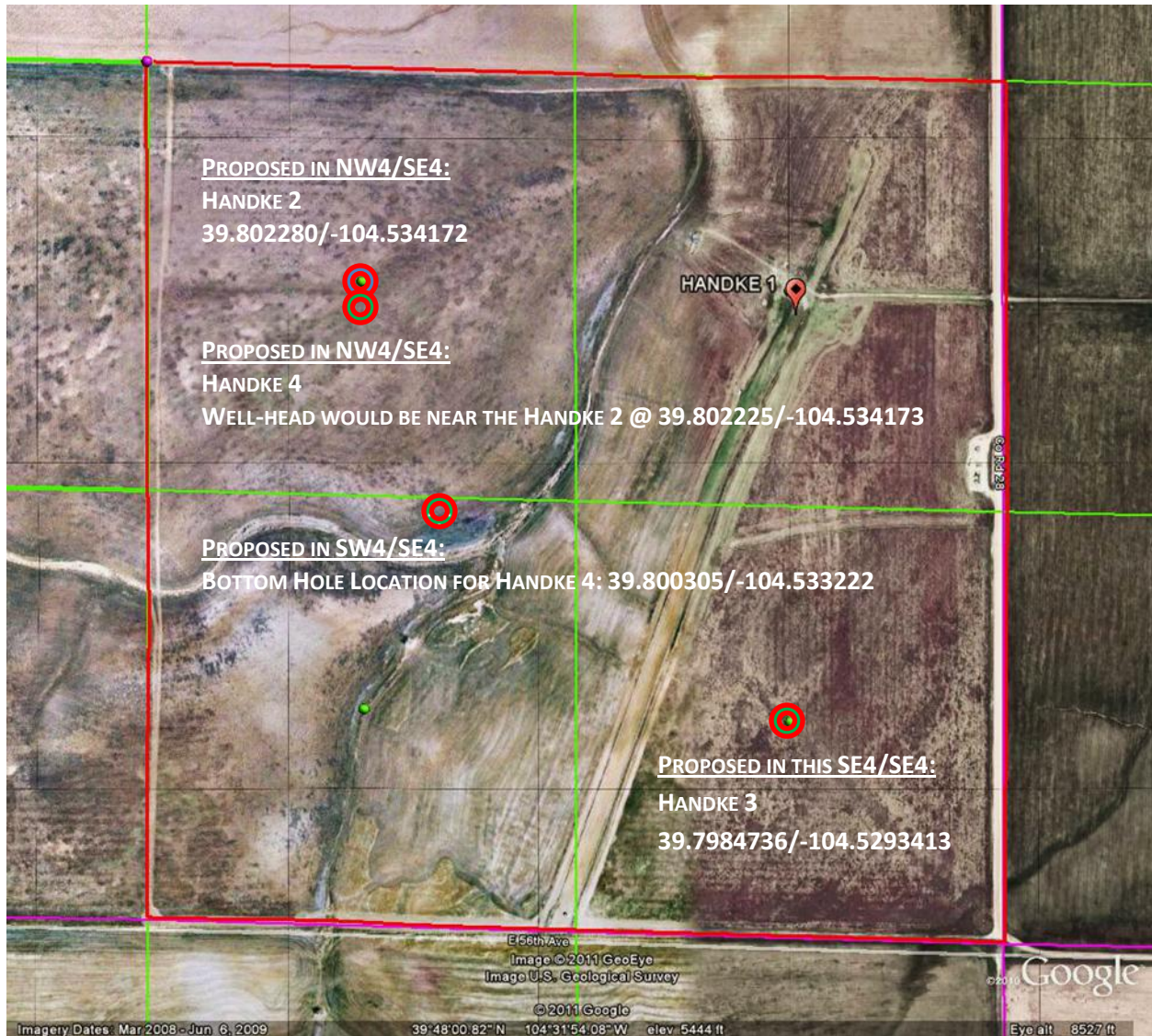

**Existing well location:**

Handke 1

NESE 10 3S 64W 6 PM

39.80212/-104.52934

**Proposed:**

Handke 2

NWSE 10 3S 64W 6 PM

39.802280/-104.534172 (approx)

**Proposed:**

Handke 3

SESE 10 3S 64W 6 PM

39.7984736/-104.5293413 (approx)

**Proposed:**

Handke 4

SWSE 10 3S 64W 6 PM

Proposed Well-head would be near the proposed Handke 2 @ 39.802225/-104.534173 (approx)

Proposed Bottom Hole Location for Handke 4: 39.800305/-104.533222 (approx)