

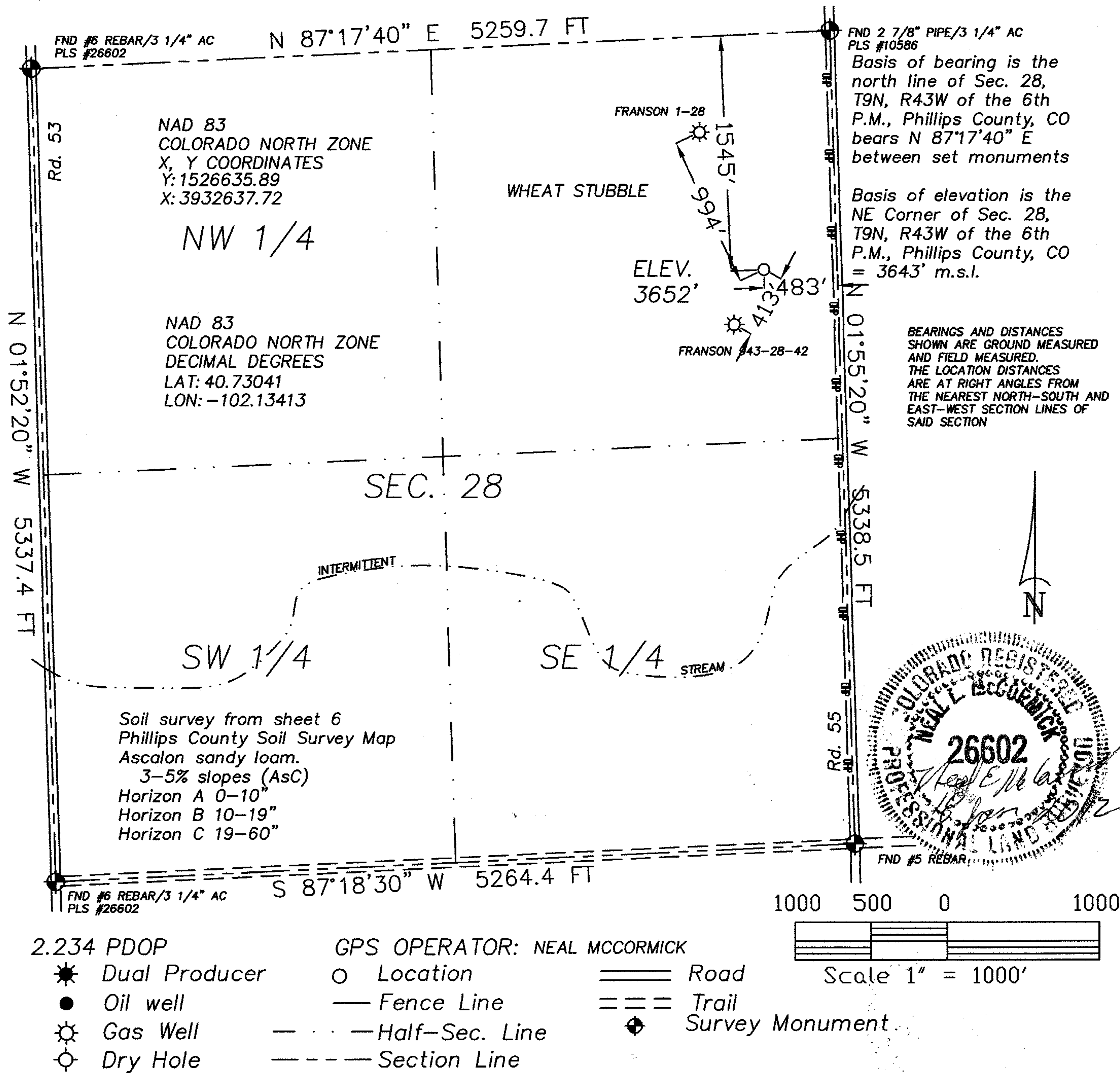

The accompanying plat is an accurate representation showing the location of a proposed well. This location may be described as a point 1545 feet South of the North line, and 483 feet West of the East line of Section 28, Township 9 North, Range 43 West of the 6th P.M., Phillips County, Colorado. The surface elevation at this point is 3652 feet above m.s.l.
 Note: This is not a land survey plat.
 There are no visible improvements within 400 feet of the location.



 <p>GREAT PLAINS SURVEYING, INC.</p> <p>20575 C.R. 21 Haxtun, CO 80731</p> <p>Phone 970-774-3602 Email gps@pctelcom.coop</p>	DATE OF FIELD WORK: 06 JANUARY 2012		DATE OF DRAWING: 18 JANUARY 2012
	FRANSON 943-28-42A		
	SE 1/4 NE 1/4 SEC. 28, T9N, R43W		
	BLACK RAVEN ENERGY, INC.		
	PHILLIPS COUNTY, COLORADO		