

Location Drawing

RICHARDSON 14-37-1H

Horizontal Multi Well Pad

SE¼ SE¼ SECTION 14, TOWNSHIP 3 SOUTH, RANGE 65 WEST OF THE 6TH PRINCIPAL MERIDIAN

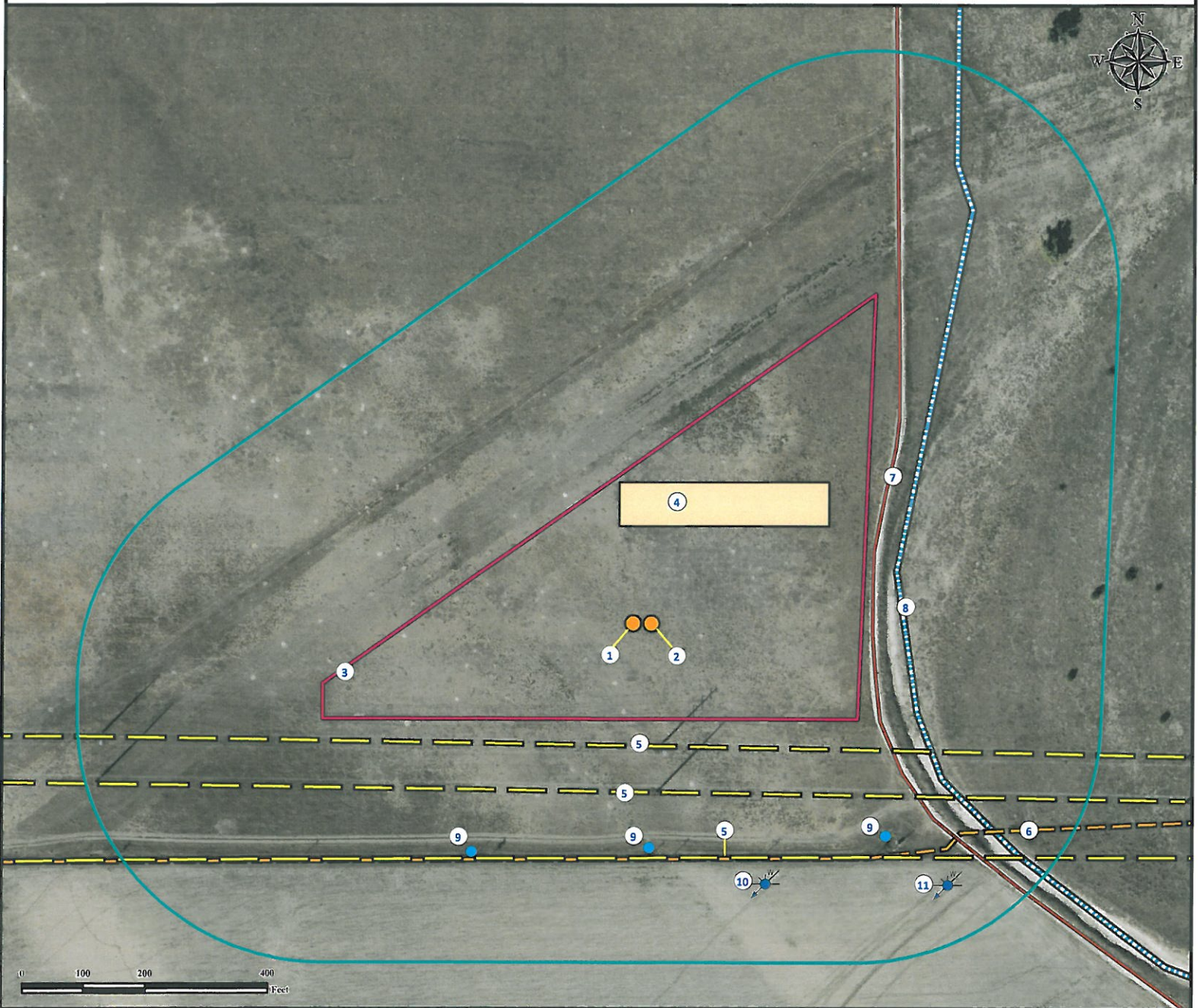

- | | | |
|------------------------------------------|----------------------------------------------------------------|-------------------------------------------------------------------|
| 1. Proposed well RICHARDSON 14-37-2H. | 5. Powerlines are $\pm 200'$ S, $\pm 275'$ S and $\pm 386'$ S. | 9. Water pumps are $\pm 520'$ SE, $\pm 367'$ S and $\pm 475'$ SW. |
| 2. Proposed well RICHARDSON 14-37-1H. | 6. Fences are $\pm 386'$ S. | 10. Water well (#12324) is $\pm 465'$ SE. |
| 3. Operational Disturbance Area. | 7. Private road is $\pm 363'$ E. | 11. Water well (#12321) is $\pm 650'$ SE. |
| 4. Proposed Facility to be $\pm 160'$ N. | 8. Intermittent stream is $\pm 415'$ E. | |

Legend

- | | | |
|-------------------------------------------|------------------------------------------------------|-------------------------------------------------------------|
| Proposed Well
Water Well
Water Pump | Disturbance Area
400' Radius
Proposed Facility | Power Lines
Private Road
Intermittent Stream
Fence |
|-------------------------------------------|------------------------------------------------------|-------------------------------------------------------------|

Reference Location

** All Measurements are Made from
 Reference Well RICHARDSON 14-37-1H **
 Lat: 39.784284° Long: -104.625146° (NAD83)
 Elevation: 5440 Feet

Surface Use: Rangeland



Use our resources to find yours!
www.petro-fs.com
 (303) 928-7128

Field Date: 12/16/2011
 Drafting Date: 1/4/2012
 Drafter: DMM
 Checked By: BHF

Data Sources:

- Aerial courtesy of Anadarko Petroleum Corporation (2010)
- Intermittent Stream data courtesy of NDIS

Prepared for:

