

LOCATION DRAWING

PART OF THE SW1/4 SEC. 23, TOWNSHIP 7 NORTH, RANGE 66 WEST, 6TH P.M.
PART OF THE NW1/4 SEC. 26, TOWNSHIP 7 NORTH, RANGE 66 WEST, 6TH P.M.

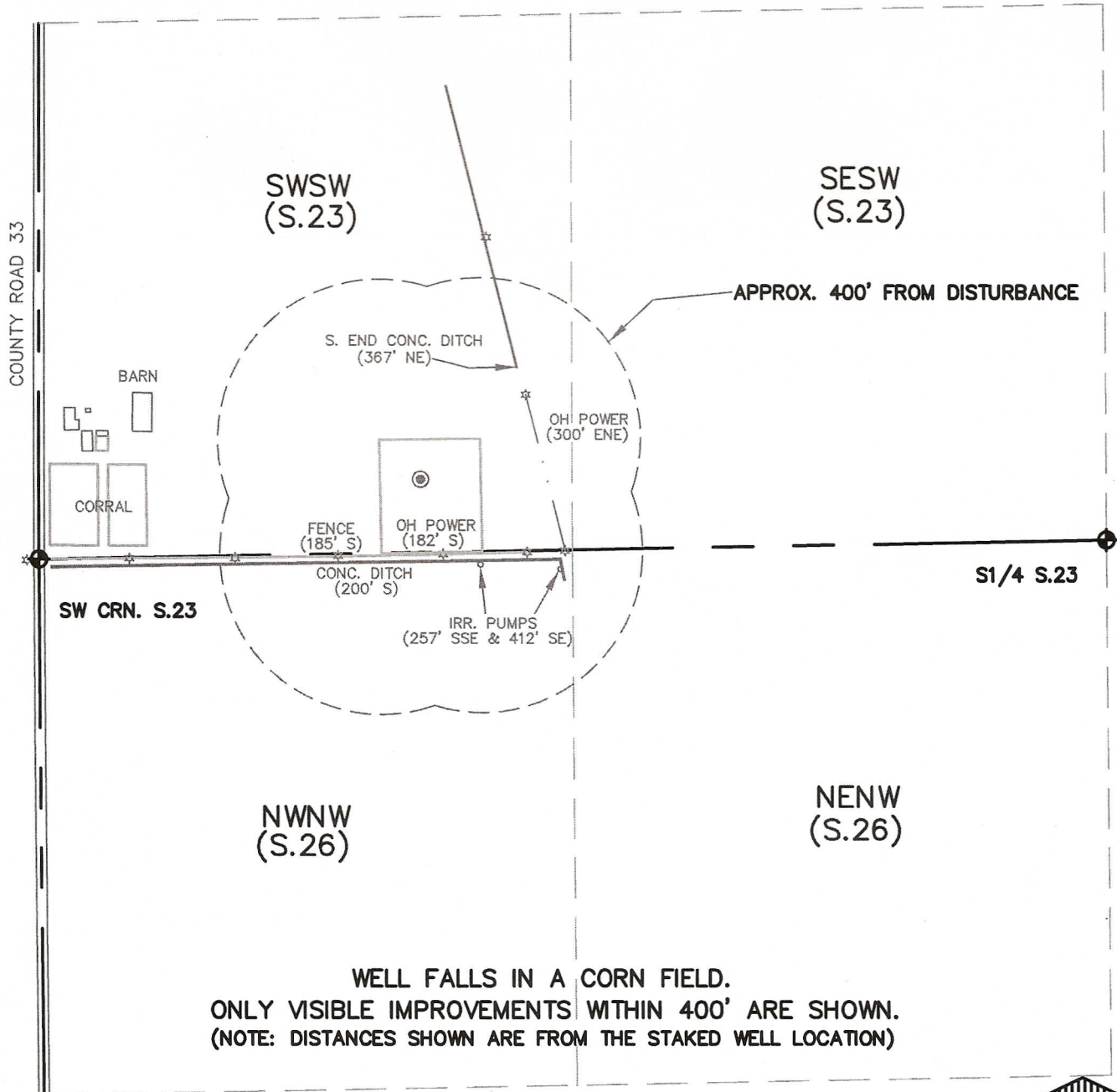

WELL FALLS IN A CORN FIELD.
ONLY VISIBLE IMPROVEMENTS WITHIN 400' ARE SHOWN.
(NOTE: DISTANCES SHOWN ARE FROM THE STAKED WELL LOCATION)

LEGEND

- ◆ = FOUND MONUMENT
- = PROPOSED WELL
- ☆ = POWER POLE

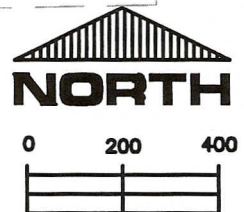

THIS IS NOT A MONUMENTED BOUNDARY SURVEY, IT IS ONLY A
DRAWING INTENDED TO DEPICT VISIBLE IMPROVEMENTS AROUND WELL SITE(S).

SCALE:
1" = 400'

PREPARED BY:

HORSESHOE SURVEYING, LLC
PO BOX 150458
LAKEWOOD, CO 80215
(720)872-0196

WELL NAME:

MAGNUSON 23L-201

DRAWING DATE:

1-9-12

FIELD DATE:

1-7-12

LOCATION:

WELD COUNTY, CO
SW1/4, SEC. 23, T7N, R66W, 6TH P.M.