

The accompanying plat is an accurate representation showing the location of a proposed well. This location may be described as a point 2405 feet North of the South line, and 1476 feet West of the East line of Section 16, Township 8 North, Range 43 West of the 6th P.M., Phillips County, Colorado.

The surface elevation at this point is 3667 feet above m.s.l.

Note: This is not a land survey plat.

There are no visible improvements within 400 feet of the location

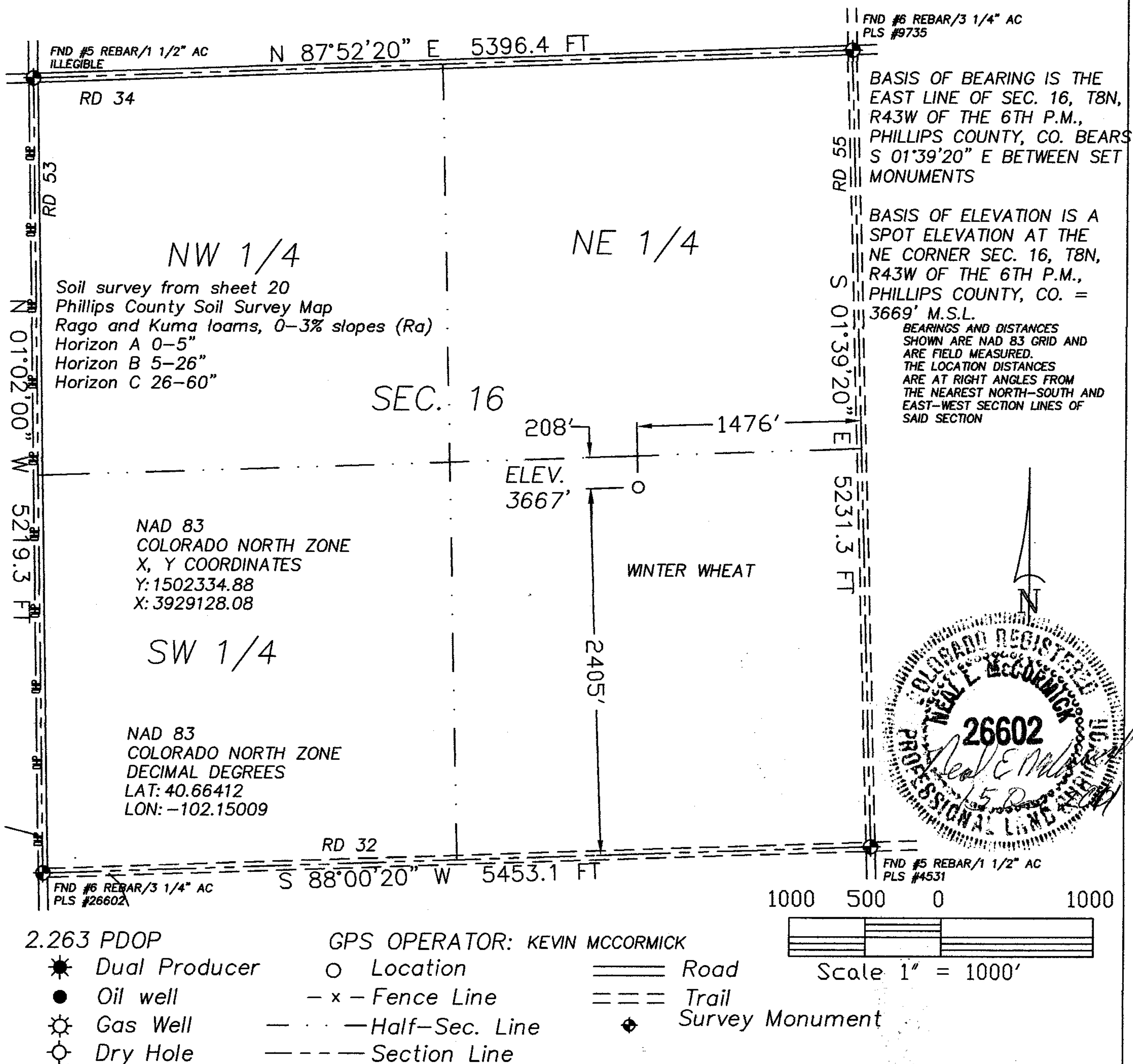

GREAT PLAINS SURVEYING, INC.

20575 Co. Rd. 21
Haxtun, CO 80731

Phone 970-774-3602
Email gps@pctelcom.coop

DATE OF FIELD WORK:	DATE OF DRAWING:
23 NOVEMBER 2011	15 DECEMBER 2011
STONER STATE 843-16-33	
NW 1/4 SE 1/4 SEC. 16, T8N, R43W	
BLACK RAVEN ENERGY, INC.	
PHILLIPS COUNTY, COLORADO	