

# Great Western

Company: Great Western  
Site: O-I  
Well: 23-44-22  
Project: Weld County, Colorado (NAD 83)  
Rig Name: Cade 22



Planning: 936.442.2510 Fax: 936.442.2515  
Operations: 936.442.2500 Fax: 936.442.2599

## ANNOTATIONS

MD	Inc	Azi	TVD	+N/-S	+E/-W	Vsect	Departure	Annotation
800.00	0.00	0.00	800.00	0.00	0.00	0.00	0.00	KOP, 2.00°/100' Build
1499.89	14.00	261.23	1492.95	-12.98	-84.07	85.07	85.07	Hold 14.00° Inc, 261.23° Azm
5432.80	14.00	261.23	5309.07	-158.10	-1024.25	1036.38	1036.38	Begin 1.50°/100' Drop
6365.98	0.00	0.00	6233.00	-175.40	-1136.35	1149.81	1149.81	Begin Vertical Hold
7439.98	0.00	0.00	7307.00	-175.40	-1136.35	1149.81	1149.81	PBHL

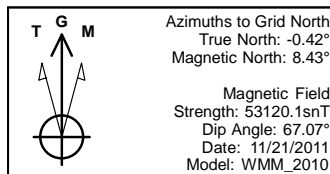
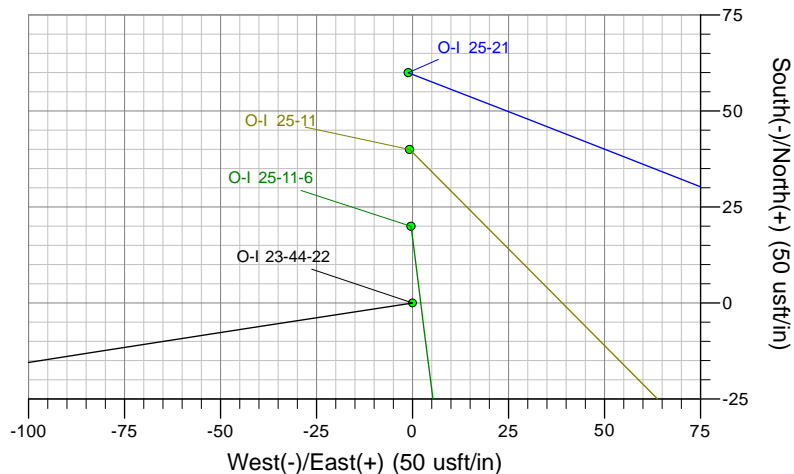
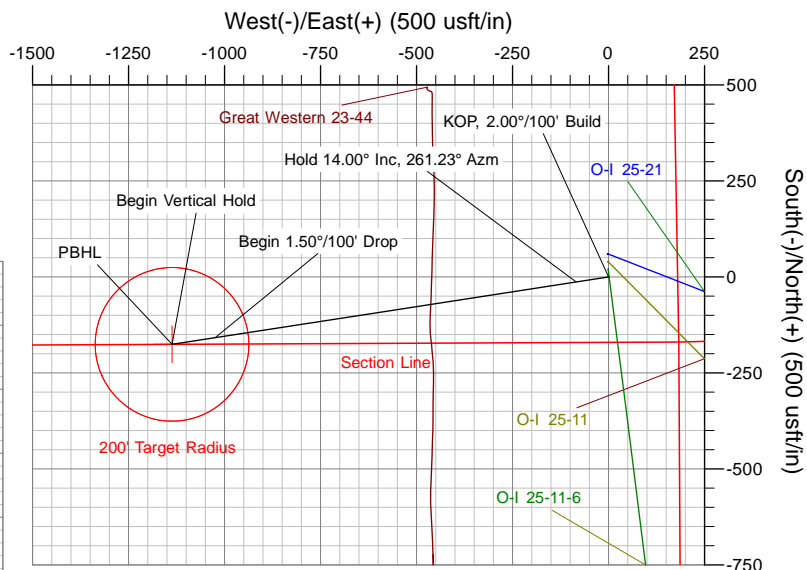
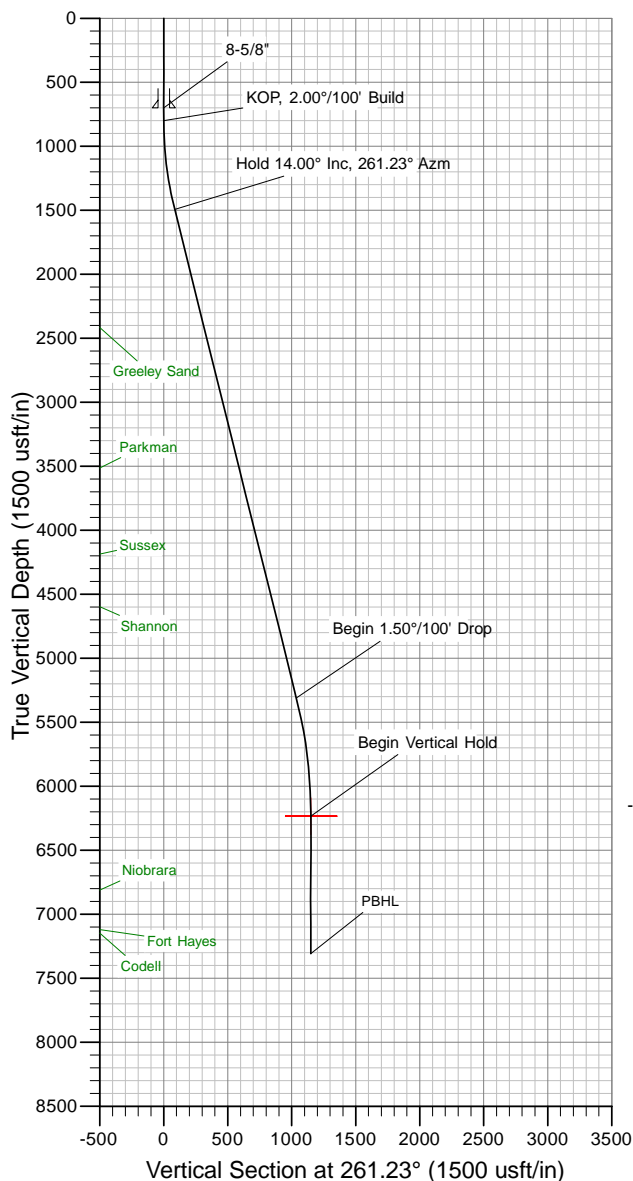

US State Plane 1983  
Colorado Northern Zone  
Created By: Allen Slack  
Date: 16:12, November 21 2011  
Plan: Design #1

The customer should only rely on this document after independently verifying all paths, targets, coordinates, lease and hard lines represented. Any decisions made or wells drilled utilizing this or any other information supplied by MS Energy are at the sole risk and responsibility of the customer. MS Energy is not responsible for the accuracy of this schematic or the information contained herein.

# **Great Western**

**Weld County, Colorado (NAD 83)**

**O-I**

**23-44-22**

**Wellbore #1**

**Plan: Design #1**

## **Standard Planning Report**

**21 November, 2011**

<b>Database:</b>	Southern Region	<b>Local Co-ordinate Reference:</b>	Well 23-44-22
<b>Company:</b>	Great Western	<b>TVD Reference:</b>	WELL @ 4786.00usft (Cade 22)
<b>Project:</b>	Weld County, Colorado (NAD 83)	<b>MD Reference:</b>	WELL @ 4786.00usft (Cade 22)
<b>Site:</b>	O-I	<b>North Reference:</b>	Grid
<b>Well:</b>	23-44-22	<b>Survey Calculation Method:</b>	Minimum Curvature
<b>Wellbore:</b>	Wellbore #1		
<b>Design:</b>	Design #1		

<b>Project</b>	Weld County, Colorado (NAD 83)		
<b>Map System:</b>	US State Plane 1983	<b>System Datum:</b>	Mean Sea Level
<b>Geo Datum:</b>	North American Datum 1983		
<b>Map Zone:</b>	Colorado Northern Zone		

<b>Well</b>	23-44-22			
<b>Well Position</b>	<b>+N-S</b>	1,413,136.08 usft	<b>Northing:</b>	1,413,136.08 usft
	<b>+E-W</b>	3,180,276.25 usft	<b>Easting:</b>	3,180,276.25 usft
<b>Position Uncertainty</b>		0.00 usft	<b>Wellhead Elevation:</b>	
			<b>Latitude:</b>	40° 27' 56.3479 N
			<b>Longitude:</b>	104° 51' 7.486 W
			<b>Ground Level:</b>	4,772.00 usft

<b>Wellbore</b>	Wellbore #1				
<b>Magnetics</b>	<b>Model Name</b>	<b>Sample Date</b>	<b>Declination (°)</b>	<b>Dip Angle (°)</b>	<b>Field Strength (nT)</b>
	WMM_2010	11/21/2011	8.85	67.07	53,120

<b>Design</b>	Design #1			
<b>Audit Notes:</b>				
<b>Version:</b>	<b>Phase:</b>	PROTOTYPE	<b>Tie On Depth:</b>	0.00
<b>Vertical Section:</b>	<b>Depth From (TVD) (usft)</b>	<b>+N-S (usft)</b>	<b>+E-W (usft)</b>	<b>Direction (°)</b>
	0.00	0.00	0.00	261.23

<b>Plan Sections</b>										
Measured Depth (usft)	Inclination (°)	Azimuth (°)	Vertical Depth (usft)	+N-S (usft)	+E-W (usft)	Dogleg Rate (°/100usft)	Build Rate (°/100usft)	Turn Rate (°/100usft)	TFO (°)	Target
0.00	0.00	0.00	0.00	0.00	0.00	0.00	0.00	0.00	0.00	
800.00	0.00	0.00	800.00	0.00	0.00	0.00	0.00	0.00	0.00	
1,499.89	14.00	261.23	1,492.95	-12.98	-84.07	2.00	2.00	0.00	261.23	
5,432.80	14.00	261.23	5,309.07	-158.10	-1,024.25	0.00	0.00	0.00	0.00	
6,365.98	0.00	0.00	6,233.00	-175.40	-1,136.35	1.50	-1.50	0.00	180.00	Vert. v1 - O-I 23-44
7,439.98	0.00	0.00	7,307.00	-175.40	-1,136.35	0.00	0.00	0.00	0.00	

<b>Database:</b>	Southern Region	<b>Local Co-ordinate Reference:</b>	Well 23-44-22
<b>Company:</b>	Great Western	<b>TVD Reference:</b>	WELL @ 4786.00usft (Cade 22)
<b>Project:</b>	Weld County, Colorado (NAD 83)	<b>MD Reference:</b>	WELL @ 4786.00usft (Cade 22)
<b>Site:</b>	O-I	<b>North Reference:</b>	Grid
<b>Well:</b>	23-44-22	<b>Survey Calculation Method:</b>	Minimum Curvature
<b>Wellbore:</b>	Wellbore #1		
<b>Design:</b>	Design #1		

## Planned Survey

Measured Depth (usft)	Inclination (°)	Azimuth (°)	Vertical Depth (usft)	+N/-S (usft)	+E/-W (usft)	Vertical Section (usft)	Dogleg Rate (°/100usft)	Build Rate (°/100usft)	Turn Rate (°/100usft)
0.00	0.00	0.00	0.00	0.00	0.00	0.00	0.00	0.00	0.00
100.00	0.00	0.00	100.00	0.00	0.00	0.00	0.00	0.00	0.00
200.00	0.00	0.00	200.00	0.00	0.00	0.00	0.00	0.00	0.00
300.00	0.00	0.00	300.00	0.00	0.00	0.00	0.00	0.00	0.00
400.00	0.00	0.00	400.00	0.00	0.00	0.00	0.00	0.00	0.00
500.00	0.00	0.00	500.00	0.00	0.00	0.00	0.00	0.00	0.00
600.00	0.00	0.00	600.00	0.00	0.00	0.00	0.00	0.00	0.00
700.00	0.00	0.00	700.00	0.00	0.00	0.00	0.00	0.00	0.00
<b>8-5/8"</b>									
800.00	0.00	0.00	800.00	0.00	0.00	0.00	0.00	0.00	0.00
<b>KOP, 2.00°/100' Build</b>									
900.00	2.00	261.23	899.98	-0.27	-1.72	1.75	2.00	2.00	0.00
1,000.00	4.00	261.23	999.84	-1.06	-6.90	6.98	2.00	2.00	0.00
1,100.00	6.00	261.23	1,099.45	-2.39	-15.51	15.69	2.00	2.00	0.00
1,200.00	8.00	261.23	1,198.70	-4.25	-27.55	27.88	2.00	2.00	0.00
1,300.00	10.00	261.23	1,297.47	-6.64	-43.01	43.52	2.00	2.00	0.00
1,400.00	12.00	261.23	1,395.62	-9.55	-61.87	62.60	2.00	2.00	0.00
1,499.89	14.00	261.23	1,492.95	-12.98	-84.07	85.07	2.00	2.00	0.00
<b>Hold 14.00° Inc, 261.23° Azm</b>									
1,500.00	14.00	261.23	1,493.06	-12.98	-84.10	85.10	0.00	0.00	0.00
1,600.00	14.00	261.23	1,590.09	-16.67	-108.01	109.28	0.00	0.00	0.00
1,700.00	14.00	261.23	1,687.12	-20.36	-131.91	133.47	0.00	0.00	0.00
1,800.00	14.00	261.23	1,784.15	-24.05	-155.82	157.66	0.00	0.00	0.00
1,900.00	14.00	261.23	1,881.18	-27.74	-179.72	181.85	0.00	0.00	0.00
2,000.00	14.00	261.23	1,978.21	-31.43	-203.63	206.04	0.00	0.00	0.00
2,100.00	14.00	261.23	2,075.24	-35.12	-227.53	230.23	0.00	0.00	0.00
2,200.00	14.00	261.23	2,172.27	-38.81	-251.44	254.42	0.00	0.00	0.00
2,300.00	14.00	261.23	2,269.30	-42.50	-275.34	278.60	0.00	0.00	0.00
2,400.00	14.00	261.23	2,366.33	-46.19	-299.25	302.79	0.00	0.00	0.00
2,451.19	14.00	261.23	2,416.00	-48.08	-311.49	315.17	0.00	0.00	0.00
<b>Greeley Sand</b>									
2,500.00	14.00	261.23	2,463.36	-49.88	-323.15	326.98	0.00	0.00	0.00
2,600.00	14.00	261.23	2,560.39	-53.57	-347.06	351.17	0.00	0.00	0.00
2,700.00	14.00	261.23	2,657.42	-57.26	-370.96	375.36	0.00	0.00	0.00
2,800.00	14.00	261.23	2,754.45	-60.95	-394.87	399.55	0.00	0.00	0.00
2,900.00	14.00	261.23	2,851.48	-64.64	-418.78	423.73	0.00	0.00	0.00
3,000.00	14.00	261.23	2,948.51	-68.33	-442.68	447.92	0.00	0.00	0.00
3,100.00	14.00	261.23	3,045.54	-72.02	-466.59	472.11	0.00	0.00	0.00
3,200.00	14.00	261.23	3,142.57	-75.71	-490.49	496.30	0.00	0.00	0.00
3,300.00	14.00	261.23	3,239.60	-79.40	-514.40	520.49	0.00	0.00	0.00
3,400.00	14.00	261.23	3,336.63	-83.09	-538.30	544.68	0.00	0.00	0.00
3,500.00	14.00	261.23	3,433.67	-86.78	-562.21	568.87	0.00	0.00	0.00
3,582.79	14.00	261.23	3,514.00	-89.83	-582.00	588.89	0.00	0.00	0.00
<b>Parkman</b>									
3,600.00	14.00	261.23	3,530.70	-90.47	-586.11	593.05	0.00	0.00	0.00
3,700.00	14.00	261.23	3,627.73	-94.16	-610.02	617.24	0.00	0.00	0.00
3,800.00	14.00	261.23	3,724.76	-97.85	-633.92	641.43	0.00	0.00	0.00
3,900.00	14.00	261.23	3,821.79	-101.54	-657.83	665.62	0.00	0.00	0.00
4,000.00	14.00	261.23	3,918.82	-105.23	-681.73	689.81	0.00	0.00	0.00
4,100.00	14.00	261.23	4,015.85	-108.92	-705.64	714.00	0.00	0.00	0.00
4,200.00	14.00	261.23	4,112.88	-112.61	-729.55	738.18	0.00	0.00	0.00
4,275.36	14.00	261.23	4,186.00	-115.39	-747.56	756.41	0.00	0.00	0.00
<b>Sussex</b>									

<b>Database:</b>	Southern Region	<b>Local Co-ordinate Reference:</b>	Well 23-44-22
<b>Company:</b>	Great Western	<b>TVD Reference:</b>	WELL @ 4786.00usft (Cade 22)
<b>Project:</b>	Weld County, Colorado (NAD 83)	<b>MD Reference:</b>	WELL @ 4786.00usft (Cade 22)
<b>Site:</b>	O-I	<b>North Reference:</b>	Grid
<b>Well:</b>	23-44-22	<b>Survey Calculation Method:</b>	Minimum Curvature
<b>Wellbore:</b>	Wellbore #1		
<b>Design:</b>	Design #1		

Planned Survey									
Measured Depth (usft)	Inclination (°)	Azimuth (°)	Vertical Depth (usft)	+N/-S (usft)	+E/-W (usft)	Vertical Section (usft)	Dogleg Rate (°/100usft)	Build Rate (°/100usft)	Turn Rate (°/100usft)
4,300.00	14.00	261.23	4,209.91	-116.30	-753.45	762.37	0.00	0.00	0.00
4,400.00	14.00	261.23	4,306.94	-119.99	-777.36	786.56	0.00	0.00	0.00
4,500.00	14.00	261.23	4,403.97	-123.68	-801.26	810.75	0.00	0.00	0.00
4,600.00	14.00	261.23	4,501.00	-127.37	-825.17	834.94	0.00	0.00	0.00
4,697.91	14.00	261.23	4,596.00	-130.98	-848.57	858.62	0.00	0.00	0.00
<b>Shannon</b>									
4,700.00	14.00	261.23	4,598.03	-131.06	-849.07	859.13	0.00	0.00	0.00
4,800.00	14.00	261.23	4,695.06	-134.75	-872.98	883.32	0.00	0.00	0.00
4,900.00	14.00	261.23	4,792.09	-138.44	-896.88	907.50	0.00	0.00	0.00
5,000.00	14.00	261.23	4,889.12	-142.13	-920.79	931.69	0.00	0.00	0.00
5,100.00	14.00	261.23	4,986.15	-145.82	-944.69	955.88	0.00	0.00	0.00
5,200.00	14.00	261.23	5,083.18	-149.51	-968.60	980.07	0.00	0.00	0.00
5,300.00	14.00	261.23	5,180.21	-153.20	-992.50	1,004.26	0.00	0.00	0.00
5,400.00	14.00	261.23	5,277.24	-156.89	-1,016.41	1,028.45	0.00	0.00	0.00
5,432.80	14.00	261.23	5,309.07	-158.10	-1,024.25	1,036.38	0.00	0.00	0.00
<b>Begin 1.50°/100' Drop</b>									
5,500.00	12.99	261.23	5,374.41	-160.49	-1,039.75	1,052.06	1.50	-1.50	0.00
5,600.00	11.49	261.23	5,472.14	-163.72	-1,060.70	1,073.26	1.50	-1.50	0.00
5,700.00	9.99	261.23	5,570.38	-166.57	-1,079.11	1,091.89	1.50	-1.50	0.00
5,800.00	8.49	261.23	5,669.08	-169.02	-1,094.98	1,107.95	1.50	-1.50	0.00
5,900.00	6.99	261.23	5,768.17	-171.07	-1,108.29	1,121.42	1.50	-1.50	0.00
6,000.00	5.49	261.23	5,867.58	-172.73	-1,119.03	1,132.29	1.50	-1.50	0.00
6,100.00	3.99	261.23	5,967.23	-173.99	-1,127.20	1,140.55	1.50	-1.50	0.00
6,200.00	2.49	261.23	6,067.07	-174.85	-1,132.79	1,146.20	1.50	-1.50	0.00
6,300.00	0.99	261.23	6,167.02	-175.31	-1,135.79	1,149.24	1.50	-1.50	0.00
6,365.98	0.00	0.00	6,233.00	-175.40	-1,136.35	1,149.81	1.50	-1.50	0.00
<b>Begin Vertical Hold</b>									
6,400.00	0.00	0.00	6,267.02	-175.40	-1,136.35	1,149.81	0.00	0.00	0.00
6,500.00	0.00	0.00	6,367.02	-175.40	-1,136.35	1,149.81	0.00	0.00	0.00
6,600.00	0.00	0.00	6,467.02	-175.40	-1,136.35	1,149.81	0.00	0.00	0.00
6,700.00	0.00	0.00	6,567.02	-175.40	-1,136.35	1,149.81	0.00	0.00	0.00
6,800.00	0.00	0.00	6,667.02	-175.40	-1,136.35	1,149.81	0.00	0.00	0.00
6,900.00	0.00	0.00	6,767.02	-175.40	-1,136.35	1,149.81	0.00	0.00	0.00
6,943.98	0.00	0.00	6,811.00	-175.40	-1,136.35	1,149.81	0.00	0.00	0.00
<b>Niobrara</b>									
7,000.00	0.00	0.00	6,867.02	-175.40	-1,136.35	1,149.81	0.00	0.00	0.00
7,100.00	0.00	0.00	6,967.02	-175.40	-1,136.35	1,149.81	0.00	0.00	0.00
7,200.00	0.00	0.00	7,067.02	-175.40	-1,136.35	1,149.81	0.00	0.00	0.00
7,252.98	0.00	0.00	7,120.00	-175.40	-1,136.35	1,149.81	0.00	0.00	0.00
<b>Fort Hayes</b>									
7,279.98	0.00	0.00	7,147.00	-175.40	-1,136.35	1,149.81	0.00	0.00	0.00
<b>Codell</b>									
7,300.00	0.00	0.00	7,167.02	-175.40	-1,136.35	1,149.81	0.00	0.00	0.00
7,400.00	0.00	0.00	7,267.02	-175.40	-1,136.35	1,149.81	0.00	0.00	0.00
7,439.98	0.00	0.00	7,307.00	-175.40	-1,136.35	1,149.81	0.00	0.00	0.00
<b>PBHL</b>									

<b>Database:</b>	Southern Region	<b>Local Co-ordinate Reference:</b>	Well 23-44-22
<b>Company:</b>	Great Western	<b>TVD Reference:</b>	WELL @ 4786.00usft (Cade 22)
<b>Project:</b>	Weld County, Colorado (NAD 83)	<b>MD Reference:</b>	WELL @ 4786.00usft (Cade 22)
<b>Site:</b>	O-I	<b>North Reference:</b>	Grid
<b>Well:</b>	23-44-22	<b>Survey Calculation Method:</b>	Minimum Curvature
<b>Wellbore:</b>	Wellbore #1		
<b>Design:</b>	Design #1		

#### Design Targets

##### Target Name

- hit/miss target	Dip Angle (°)	Dip Dir. (°)	TVD (usft)	+N/-S (usft)	+E/-W (usft)	Northing (usft)	Easting (usft)	Latitude	Longitude
- Shape									
Vert. v1 - O-I 23-44-22	0.00	0.00	6,233.00	-175.40	-1,136.35	1,412,960.67	3,179,139.90	40° 27' 54.6964 N	104° 51' 22.204 W
- plan hits target center									
- Circle (radius 200.00)									

#### Casing Points

Measured Depth (usft)	Vertical Depth (usft)	Name	Casing Diameter (")	Hole Diameter (")
700.00	700.00	8-5/8"	8-5/8	12-1/4

#### Formations

Measured Depth (usft)	Vertical Depth (usft)	Name	Lithology	Dip (°)	Dip Direction (°)
2,451.19	2,416.00	Greeley Sand		0.00	
3,582.79	3,514.00	Parkman		0.00	
4,275.36	4,186.00	Sussex		0.00	
4,697.91	4,596.00	Shannon		0.00	
6,943.98	6,811.00	Niobrara		0.00	
7,252.98	7,120.00	Fort Hayes		0.00	
7,279.98	7,147.00	Codell		0.00	

#### Plan Annotations

Measured Depth (usft)	Vertical Depth (usft)	Local Coordinates		Comment
		+N/-S (usft)	+E/-W (usft)	
800.00	800.00	0.00	0.00	KOP, 2.00°/100' Build
1,499.89	1,492.95	-12.98	-84.07	Hold 14.00° Inc, 261.23° Azm
5,432.80	5,309.07	-158.10	-1,024.25	Begin 1.50°/100' Drop
6,365.98	6,233.00	-175.40	-1,136.35	Begin Vertical Hold
7,439.98	7,307.00	-175.40	-1,136.35	PBHL