

Location:	COLORADO	Slot:	SLOT#02 CROW VALLEY 7-62-34-2H (455'FWL & 1862'FWL, SEC.34)
Field:	WELD COUNTY (NAD 83, GRID NORTH)	Well:	CROW VALLEY 7-62-34-2H
Facility:	SEC.34-T7N-R62W	Wellbore:	CROW VALLEY 7-62-34-2H PWB

Well Profile Data								
Design Comment	MD (ft)	Inc (°)	Az (°)	TVD (ft)	Local N (ft)	Local E (ft)	DLS (°/100ft)	VS (ft)
Tie On	31.00	0.000	178.800	31.00	0.00	0.00	0.00	0.00
End of Tangent	2300.00	0.000	178.800	2300.00	0.00	0.00	0.00	0.00
End of Build	2700.00	6.000	178.800	2699.27	-20.92	0.44	1.50	20.92
End of Tangent	2750.00	6.000	178.800	2749.00	-26.15	0.55	0.00	26.15
End of Drop	3150.00	0.000	178.861	3148.26	-47.07	0.99	1.50	47.08
End of Tangent	6133.76	0.000	178.861	6132.02	-47.07	0.99	0.00	47.08
End of Build	6979.78	93.909	178.861	6647.00	-598.32	11.95	11.10	598.44
End of 3D Arc	8006.10	89.777	178.376	6614.00	-1623.58	36.68	0.41	1624.00
End of 3D Arc	10618.71	89.082	179.007	6640.00	-4235.36	96.32	0.04	4236.45

Location Information						
Facility Name			Grid East (US R)	Grid North (US R)	Latitude	Longitude
SEC 3-34-T7N-R2W			333043.863	1440563.530	40°32'12.058"N	104°18'39.355"W
Spot	Local N (R)	Local E (R)	Grid East (US R)	Grid North (US R)	Latitude	Longitude
SLOT#02 CROW VALLEY 7-62-34-2H (455FNL & 1962FNL SEC 34)	14.01	26.53	3330470.390	1440583.540	40°32'12.193"N	104°18'39.609"W
Rig on SLOT#02 CROW VALLEY 7-62-34-2H (455FNL & 1962FNL SEC 34) (R#02) to Mid line (At Slot: SLOT#02 CROW VALLEY 7-62-34-2H (455FNL & 1962FNL SEC 34))					49468	
Mean Sea Level to Mid line (At Slot: SLOT#02 CROW VALLEY 7-62-34-2H (455FNL & 1962FNL SEC 34))					01	
Rig on SLOT#02 CROW VALLEY 7-62-34-2H (455FNL & 1962FNL SEC 34) (R#02) to Mean Sea Level					49468	

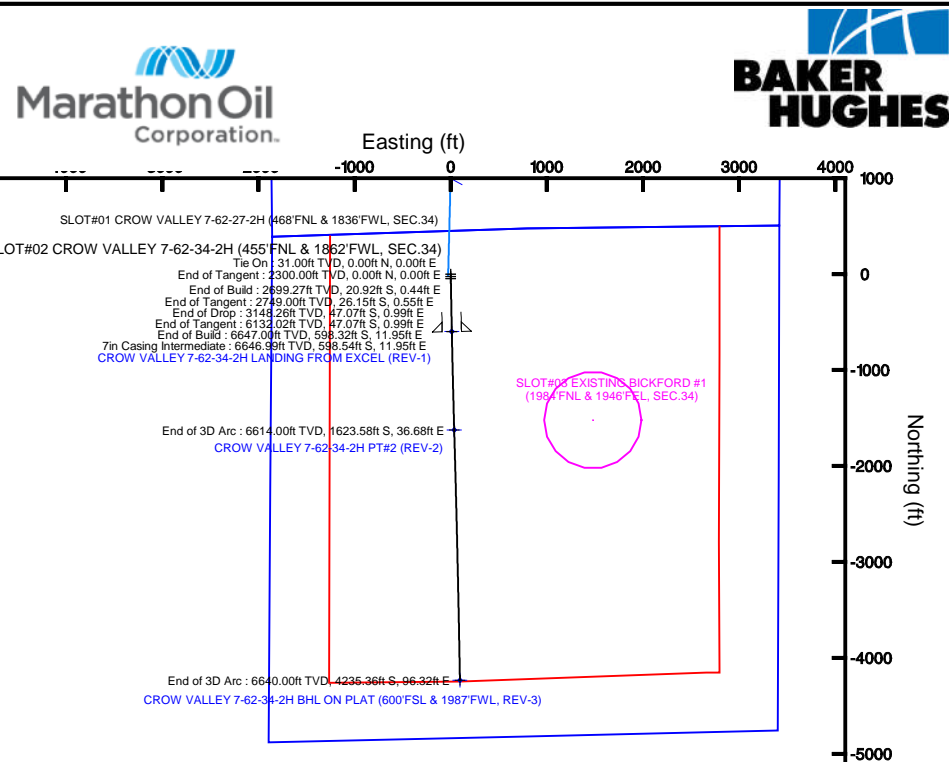
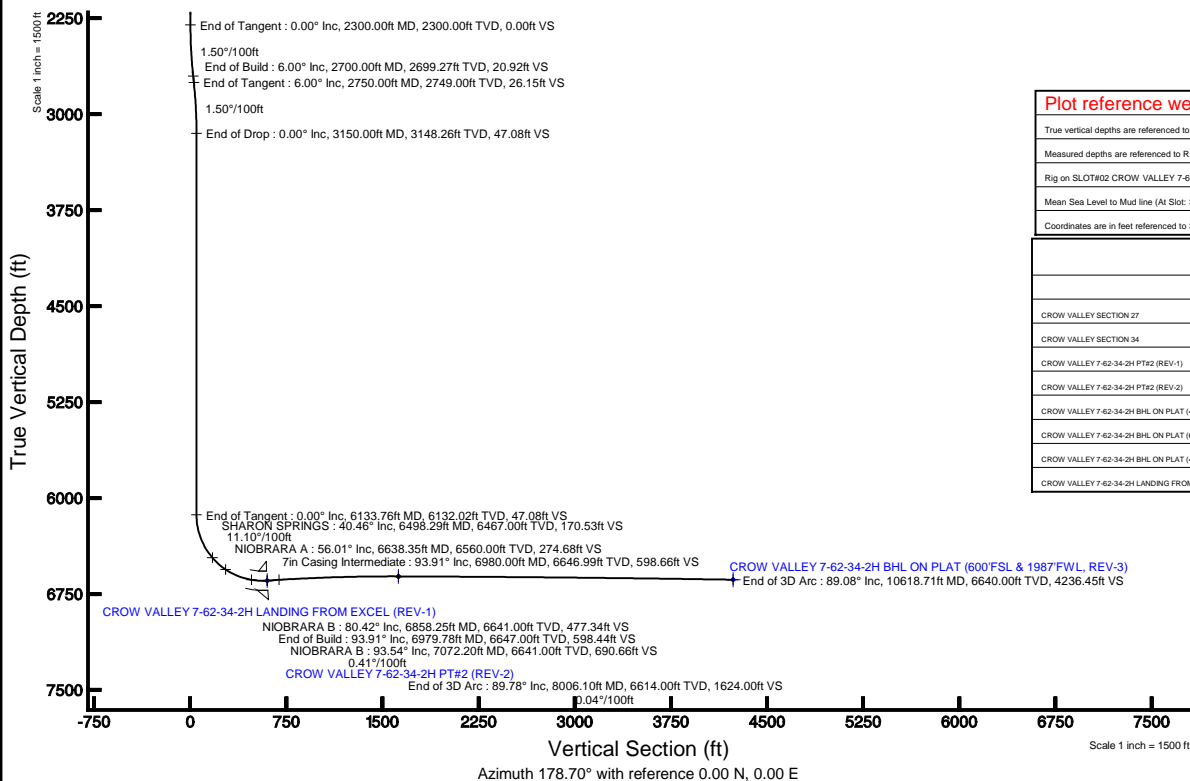

Plot reference wellpath is CROW VALLEY 7-62-34-2H (REV-D.0) PWP	
True vertical depths are referenced to Rig on SLOT#02 CROW VALLEY 7-62-34-2H (455FNL & 1862FWL SEC.34) (RKB)	Grid System: NAD83 / Lambert Colorado SP, Northern Zone (501), US feet
Measured depths are referenced to Rig on SLOT#02 CROW VALLEY 7-62-34-2H (455FNL & 1862FWL SEC.34) (RKB)	North Reference: Grid north
Rig on SLOT#02 CROW VALLEY 7-62-34-2H (455FNL & 1862FWL SEC.34) (RKB) to Mean Sea Level: 4946 feet	Scale: True distance
Mean Sea Level to Mud line (At Slot: SLOT#02 CROW VALLEY 7-62-34-2H (455FNL & 1862FWL SEC.34)): 0 feet	Depths are in feet
Coordinates are in feet referenced to Slot	Created by: cookdadm on 2/6/2012

Targets								
Name	MD (ft)	TVD (ft)	Local N (ft)	Local E (ft)	Grid East (US ft)	Grid North (US ft)	Latitude	Longitude
CROW VALLEY SECTION 27		109.00	187.48	5257.05	3335727.27	1440771.01	40°32'13.343"N	104°17'31.495"W
CROW VALLEY SECTION 34		109.00	187.48	5257.05	3335727.27	1440771.01	40°32'13.343"N	104°17'31.495"W
CROW VALLEY 7-62-34-2H Pfr2 (REV-1)		6613.00	-1252.50	26.60	3330496.99	1439331.08	40°31'59.814"N	104°18'39.428"W
CROW VALLEY 7-62-34-2H Pfr2 (REV-2)	8006.10	6614.00	-1623.58	36.68	3330507.07	1439600.01	40°31'56.146"N	104°18'39.416"W
CROW VALLEY 7-62-34-2H BHL ON PLAT (470FSL & 1987FWL, REV-2)		6640.00	-4365.41	95.46	3330565.85	1436218.27	40°31'29.048"N	104°18'39.131"W
CROW VALLEY 7-62-34-2H BHL ON PLAT (600FSL & 1987FWL, REV-3)	10618.71	6640.00	-4235.36	96.32	3330566.71	1436348.32	40°31'30.333"N	104°18'39.097"W
CROW VALLEY 7-62-34-2H BHL ON PLAT (470FSL & 1987FWL, REV-1)		6645.00	-4365.41	95.46	3330565.85	1436218.27	40°31'29.048"N	104°18'39.131"W
CROW VALLEY 7-62-34-2H LANDING FROM EXCEL (REV-1)	6979.78	6647.00	-598.32	11.95	3330482.34	1439985.24	40°32'06.280"N	104°18'39.558"W

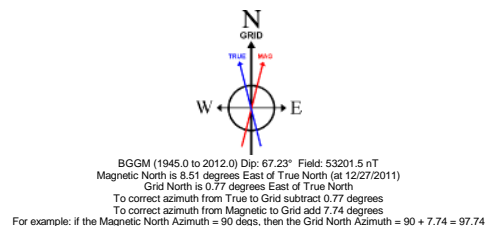



Planned Wellpath Report

CROW VALLEY 7-62-34-2H (REV-D.0) PWP
Page 1 of 6



REFERENCE WELLPATH IDENTIFICATION

Operator	MARATHON OIL COMPANY	Slot	SLOT#02 CROW VALLEY 7-62-34-2H (455'FNL & 1862'FWL, SEC.34)
Area	COLORADO	Well	CROW VALLEY 7-62-34-2H
Field	WELD COUNTY (NAD 83, GRID NORTH)	Wellbore	CROW VALLEY 7-62-34-2H PWB
Facility	SEC.34-T7N-R62W		

REPORT SETUP INFORMATION

Projection System	NAD83 / Lambert Colorado SP, Northern Zone (501), US feet	Software System	WellArchitect® 3.0.2
North Reference	Grid	User	Cookdanm
Scale	0.999969	Report Generated	2/6/2012 at 5:37:44 PM
Convergence at slot	0.77° East	Database/Source file	WA_Denver/CROW_VALLEY_7-62-34-2H_PWB.xml

WELLPATH LOCATION

	Local coordinates		Grid coordinates		Geographic coordinates	
	North[ft]	East[ft]	Easting[US ft]	Northing[US ft]	Latitude	Longitude
Slot Location	14.01	26.53	3330470.39	1440583.54	40°32'12.193"N	104°18'39.609"W
Facility Reference Pt			3330443.86	1440569.53	40°32'12.058"N	104°18'39.955"W
Field Reference Pt			3476081.76	1512960.14	40°43'43.704"N	103°46'55.829"W

WELLPATH DATUM

Calculation method	Minimum curvature	Rig on SLOT#02 CROW VALLEY 7-62-34-2H (455'FNL & 1862'FWL, SEC.34) (RKB) to Facility Vertical Datum
Horizontal Reference Pt	Slot	Rig on SLOT#02 CROW VALLEY 7-62-34-2H (455'FNL & 1862'FWL, SEC.34) (RKB) to Mean Sea Level
Vertical Reference Pt	Rig on SLOT#02 CROW VALLEY 7-62-34-2H (455'FNL & 1862'FWL, SEC.34) (RKB)	Rig on SLOT#02 CROW VALLEY 7-62-34-2H (455'FNL & 1862'FWL, SEC.34) (RKB) to Mud Line at Slot (SLOT#
MD Reference Pt	Rig on SLOT#02 CROW VALLEY 7-62-34-2H (455'FNL & 1862'FWL, SEC.34) (RKB)	Section Origin
Field Vertical Reference	Mean Sea Level	Section Azimuth



Planned Wellpath Report

CROW VALLEY 7-62-34-2H (REV-D.0) PWP
Page 2 of 6



REFERENCE WELLPATH IDENTIFICATION			
Operator	MARATHON OIL COMPANY	Slot	SLOT#02 CROW VALLEY 7-62-34-2H (455°FNL & 1862°FWL, SEC.34)
Area	COLORADO	Well	CROW VALLEY 7-62-34-2H
Field	WELD COUNTY (NAD 83, GRID NORTH)	Wellbore	CROW VALLEY 7-62-34-2H PWB
Facility	SEC.34-T7N-R62W		

WELLPATH DATA (119 stations) † = interpolated/extrapolated station								
MD [ft]	Inclination [°]	Azimuth [°]	TVD [ft]	Vert Sect [ft]	North [ft]	East [ft]	DLS [°/100ft]	Comments
0.00†	0.000	178.800	0.00	0.00	0.00	0.00	0.00	
31.00	0.000	178.800	31.00	0.00	0.00	0.00	0.00	Tie On
131.00†	0.000	178.800	131.00	0.00	0.00	0.00	0.00	
231.00†	0.000	178.800	231.00	0.00	0.00	0.00	0.00	
331.00†	0.000	178.800	331.00	0.00	0.00	0.00	0.00	
431.00†	0.000	178.800	431.00	0.00	0.00	0.00	0.00	
531.00†	0.000	178.800	531.00	0.00	0.00	0.00	0.00	
631.00†	0.000	178.800	631.00	0.00	0.00	0.00	0.00	
731.00†	0.000	178.800	731.00	0.00	0.00	0.00	0.00	
831.00†	0.000	178.800	831.00	0.00	0.00	0.00	0.00	
931.00†	0.000	178.800	931.00	0.00	0.00	0.00	0.00	
1031.00†	0.000	178.800	1031.00	0.00	0.00	0.00	0.00	
1131.00†	0.000	178.800	1131.00	0.00	0.00	0.00	0.00	
1231.00†	0.000	178.800	1231.00	0.00	0.00	0.00	0.00	
1331.00†	0.000	178.800	1331.00	0.00	0.00	0.00	0.00	
1431.00†	0.000	178.800	1431.00	0.00	0.00	0.00	0.00	
1531.00†	0.000	178.800	1531.00	0.00	0.00	0.00	0.00	
1631.00†	0.000	178.800	1631.00	0.00	0.00	0.00	0.00	
1731.00†	0.000	178.800	1731.00	0.00	0.00	0.00	0.00	
1831.00†	0.000	178.800	1831.00	0.00	0.00	0.00	0.00	
1931.00†	0.000	178.800	1931.00	0.00	0.00	0.00	0.00	
2031.00†	0.000	178.800	2031.00	0.00	0.00	0.00	0.00	
2131.00†	0.000	178.800	2131.00	0.00	0.00	0.00	0.00	
2231.00†	0.000	178.800	2231.00	0.00	0.00	0.00	0.00	
2300.00	0.000	178.800	2300.00	0.00	0.00	0.00	0.00	End of Tangent
2331.00†	0.465	178.800	2331.00	0.13	-0.13	0.00	1.50	
2431.00†	1.965	178.800	2430.97	2.25	-2.25	0.05	1.50	
2531.00†	3.465	178.800	2530.86	6.98	-6.98	0.15	1.50	
2631.00†	4.965	178.800	2630.59	14.33	-14.33	0.30	1.50	
2700.00	6.000	178.800	2699.27	20.92	-20.92	0.44	1.50	End of Build
2731.00†	6.000	178.800	2730.10	24.17	-24.16	0.51	0.00	
2750.00	6.000	178.800	2749.00	26.15	-26.15	0.55	0.00	End of Tangent
2831.00†	4.785	178.800	2829.64	33.76	-33.76	0.71	1.50	
2931.00†	3.285	178.800	2929.38	40.80	-40.79	0.85	1.50	
3031.00†	1.785	178.800	3029.28	45.22	-45.21	0.95	1.50	
3131.00†	0.285	178.800	3129.26	47.03	-47.02	0.98	1.50	
3150.00	0.000	178.861	3148.26	47.08	-47.07	0.99	1.50	End of Drop
3231.00†	0.000	178.861	3229.26	47.08	-47.07	0.99	0.00	
3331.00†	0.000	178.861	3329.26	47.08	-47.07	0.99	0.00	
3431.00†	0.000	178.861	3429.26	47.08	-47.07	0.99	0.00	
3531.00†	0.000	178.861	3529.26	47.08	-47.07	0.99	0.00	
3631.00†	0.000	178.861	3629.26	47.08	-47.07	0.99	0.00	
3731.00†	0.000	178.861	3729.26	47.08	-47.07	0.99	0.00	
3831.00†	0.000	178.861	3829.26	47.08	-47.07	0.99	0.00	
3931.00†	0.000	178.861	3929.26	47.08	-47.07	0.99	0.00	



Planned Wellpath Report

CROW VALLEY 7-62-34-2H (REV-D.0) PWP
Page 3 of 6



REFERENCE WELLPATH IDENTIFICATION			
Operator	MARATHON OIL COMPANY	Slot	SLOT#02 CROW VALLEY 7-62-34-2H (455'FNL & 1862'FWL, SEC.34)
Area	COLORADO	Well	CROW VALLEY 7-62-34-2H
Field	WELD COUNTY (NAD 83, GRID NORTH)	Wellbore	CROW VALLEY 7-62-34-2H PWB
Facility	SEC.34-T7N-R62W		

WELLPATH DATA (119 stations) † = interpolated/extrapolated station								
MD [ft]	Inclination [°]	Azimuth [°]	TVD [ft]	Vert Sect [ft]	North [ft]	East [ft]	DLS [°/100ft]	Comments
4031.00†	0.000	178.861	4029.26	47.08	-47.07	0.99	0.00	
4131.00†	0.000	178.861	4129.26	47.08	-47.07	0.99	0.00	
4231.00†	0.000	178.861	4229.26	47.08	-47.07	0.99	0.00	
4331.00†	0.000	178.861	4329.26	47.08	-47.07	0.99	0.00	
4431.00†	0.000	178.861	4429.26	47.08	-47.07	0.99	0.00	
4531.00†	0.000	178.861	4529.26	47.08	-47.07	0.99	0.00	
4631.00†	0.000	178.861	4629.26	47.08	-47.07	0.99	0.00	
4731.00†	0.000	178.861	4729.26	47.08	-47.07	0.99	0.00	
4831.00†	0.000	178.861	4829.26	47.08	-47.07	0.99	0.00	
4931.00†	0.000	178.861	4929.26	47.08	-47.07	0.99	0.00	
5031.00†	0.000	178.861	5029.26	47.08	-47.07	0.99	0.00	
5131.00†	0.000	178.861	5129.26	47.08	-47.07	0.99	0.00	
5231.00†	0.000	178.861	5229.26	47.08	-47.07	0.99	0.00	
5331.00†	0.000	178.861	5329.26	47.08	-47.07	0.99	0.00	
5431.00†	0.000	178.861	5429.26	47.08	-47.07	0.99	0.00	
5531.00†	0.000	178.861	5529.26	47.08	-47.07	0.99	0.00	
5631.00†	0.000	178.861	5629.26	47.08	-47.07	0.99	0.00	
5731.00†	0.000	178.861	5729.26	47.08	-47.07	0.99	0.00	
5831.00†	0.000	178.861	5829.26	47.08	-47.07	0.99	0.00	
5931.00†	0.000	178.861	5929.26	47.08	-47.07	0.99	0.00	
6031.00†	0.000	178.861	6029.26	47.08	-47.07	0.99	0.00	
6131.00†	0.000	178.861	6129.26	47.08	-47.07	0.99	0.00	
6133.76	0.000	178.861	6132.02	47.08	-47.07	0.99	0.00	End of Tangent
6231.00†	10.794	178.861	6228.69	56.21	-56.20	1.17	11.10	
6331.00†	21.894	178.861	6324.50	84.30	-84.29	1.73	11.10	
6431.00†	32.994	178.861	6413.11	130.32	-130.29	2.64	11.10	
6498.29†	40.463	178.861	6467.00	170.53	-170.50	3.44	11.10	SHARON SPRINGS
6531.00†	44.094	178.861	6491.20	192.53	-192.50	3.88	11.10	
6631.00†	55.194	178.861	6555.85	268.62	-268.57	5.39	11.10	
6638.35†	56.009	178.861	6560.00	274.68	-274.62	5.51	11.10	NIOBRARA A
6731.00†	66.294	178.861	6604.65	355.73	-355.66	7.12	11.10	
6831.00†	77.394	178.861	6635.76	450.60	-450.51	9.01	11.10	
6858.25†	80.419	178.861	6641.00	477.34	-477.24	9.54	11.10	NIOBRARA B
6931.00†	88.494	178.861	6648.02	549.69	-549.58	10.98	11.10	
6979.78	93.909	178.861	6647.00 ¹	598.44	-598.32	11.95	11.10	End of Build
7031.00†	93.702	178.836	6643.60	649.54	-649.42	12.98	0.41	
7072.20†	93.537	178.817	6641.00	690.66	-690.52	13.82	0.41	NIOBRARA B
7131.00†	93.300	178.789	6637.49	749.36	-749.21	15.05	0.41	
7231.00†	92.897	178.742	6632.09	849.21	-849.04	17.20	0.41	
7331.00†	92.495	178.695	6627.38	949.10	-948.90	19.43	0.41	
7431.00†	92.092	178.647	6623.38	1049.02	-1048.79	21.75	0.41	
7531.00†	91.690	178.600	6620.08	1148.96	-1148.71	24.15	0.41	
7631.00†	91.287	178.553	6617.49	1248.93	-1248.65	26.63	0.41	
7731.00†	90.885	178.506	6615.59	1348.91	-1348.60	29.20	0.41	
7831.00†	90.482	178.459	6614.40	1448.90	-1448.55	31.85	0.41	



Planned Wellpath Report

CROW VALLEY 7-62-34-2H (REV-D.0) PWP

Page 4 of 6



REFERENCE WELLPATH IDENTIFICATION

Operator	MARATHON OIL COMPANY	Slot	SLOT#02 CROW VALLEY 7-62-34-2H (455'FNL & 1862'FWL, SEC.34)
Area	COLORADO	Well	CROW VALLEY 7-62-34-2H
Field	WELD COUNTY (NAD 83, GRID NORTH)	Wellbore	CROW VALLEY 7-62-34-2H PWB
Facility	SEC.34-T7N-R62W		

WELLPATH DATA (119 stations) † = interpolated/extrapolated station

MD [ft]	Inclination [°]	Azimuth [°]	TVD [ft]	Vert Sect [ft]	North [ft]	East [ft]	DLS [°/100ft]	Comments
7931.00†	90.080	178.412	6613.91	1548.90	-1548.51	34.58	0.41	
8006.10	89.777	178.376	6614.00 ²	1624.00	-1623.58	36.68	0.41	End of 3D Arc
8031.00†	89.771	178.382	6614.10	1648.90	-1648.47	37.39	0.04	
8131.00†	89.744	178.407	6614.52	1748.90	-1748.43	40.19	0.04	
8231.00†	89.718	178.431	6614.99	1848.89	-1848.40	42.95	0.04	
8331.00†	89.691	178.455	6615.51	1948.89	-1948.36	45.66	0.04	
8431.00†	89.664	178.479	6616.07	2048.89	-2048.32	48.34	0.04	
8531.00†	89.638	178.503	6616.68	2148.89	-2148.28	50.97	0.04	
8631.00†	89.611	178.527	6617.33	2248.88	-2248.25	53.56	0.04	
8731.00†	89.585	178.551	6618.04	2348.88	-2348.21	56.11	0.04	
8831.00†	89.558	178.576	6618.78	2448.88	-2448.18	58.62	0.04	
8931.00†	89.531	178.600	6619.58	2548.87	-2548.14	61.08	0.04	
9031.00†	89.505	178.624	6620.42	2648.87	-2648.11	63.51	0.04	
9131.00†	89.478	178.648	6621.31	2748.87	-2748.08	65.89	0.04	
9231.00†	89.451	178.672	6622.24	2848.86	-2848.05	68.22	0.04	
9331.00†	89.425	178.696	6623.22	2948.86	-2948.02	70.52	0.04	
9431.00†	89.398	178.720	6624.25	3048.85	-3047.99	72.78	0.04	
9531.00†	89.372	178.745	6625.32	3148.85	-3147.96	74.99	0.04	
9631.00†	89.345	178.769	6626.44	3248.84	-3247.93	77.16	0.04	
9731.00†	89.318	178.793	6627.61	3348.83	-3347.90	79.28	0.04	
9831.00†	89.292	178.817	6628.82	3448.83	-3447.87	81.37	0.04	
9931.00†	89.265	178.841	6630.08	3548.82	-3547.84	83.41	0.04	
10031.00†	89.239	178.865	6631.39	3648.81	-3647.81	85.41	0.04	
10131.00†	89.212	178.889	6632.74	3748.80	-3747.78	87.37	0.04	
10231.00†	89.185	178.914	6634.14	3848.79	-3847.75	89.29	0.04	
10331.00†	89.159	178.938	6635.58	3948.78	-3947.73	91.16	0.04	
10431.00†	89.132	178.962	6637.07	4048.77	-4047.70	93.00	0.04	
10531.00†	89.106	178.986	6638.61	4148.75	-4147.67	94.79	0.04	
10618.71	89.082	179.007	6640.00 ³	4236.45	-4235.36	96.32	0.04	End of 3D Arc

HOLE & CASING SECTIONS - Ref Wellbore: CROW VALLEY 7-62-34-2H PWB Ref Wellpath: CROW VALLEY 7-62-34-2H (REV-D.0) PWP

String/Diameter	Start MD [ft]	End MD [ft]	Interval [ft]	Start TVD [ft]	End TVD [ft]	Start N/S [ft]	Start E/W [ft]	End N/S [ft]	End E/W [ft]
7in Casing Intermediate	31.00	6980.00	6949.00	31.00	6646.99	0.00	0.00	-598.54	11.95



Planned Wellpath Report

CROW VALLEY 7-62-34-2H (REV-D.0) PWP
Page 5 of 6



REFERENCE WELLPATH IDENTIFICATION			
Operator	MARATHON OIL COMPANY	Slot	SLOT#02 CROW VALLEY 7-62-34-2H (455'FNL & 1862'FWL, SEC.34)
Area	COLORADO	Well	CROW VALLEY 7-62-34-2H
Field	WELD COUNTY (NAD 83, GRID NORTH)	Wellbore	CROW VALLEY 7-62-34-2H PWB
Facility	SEC.34-T7N-R62W		

TARGETS									
Name	MD [ft]	TVD [ft]	North [ft]	East [ft]	Grid East [US ft]	Grid North [US ft]	Latitude	Longitude	Shape
CROW VALLEY SECTION 27		109.00	187.48	5257.05	3335727.27	1440771.01	40°32'13.343"N	104°17'31.495"W	polygon
CROW VALLEY SECTION 34		109.00	187.48	5257.05	3335727.27	1440771.01	40°32'13.343"N	104°17'31.495"W	polygon
CROW VALLEY 7-62-34-2H PT#2 (REV-1)		6613.00	-1252.50	26.60	3330496.99	1439331.08	40°31'59.814"N	104°18'39.482"W	point
2) CROW VALLEY 7-62-34-2H PT#2 (REV-2)	8006.10	6614.00	-1623.58	36.68	3330507.07	1438960.01	40°31'56.146"N	104°18'39.416"W	point
CROW VALLEY 7-62-34-2H BHL ON PLAT (470'FSL & 1987'FWL, REV-2)		6640.00	-4365.41	95.46	3330565.85	1436218.27	40°31'29.048"N	104°18'39.131"W	point
3) CROW VALLEY 7-62-34-2H BHL ON PLAT (600'FSL & 1987'FWL, REV-3)	10618.71	6640.00	-4235.36	96.32	3330566.71	1436348.32	40°31'30.333"N	104°18'39.097"W	point
CROW VALLEY 7-62-34-2H BHL ON PLAT (470'FSL & 1987'FWL, REV-1)		6645.00	-4365.41	95.46	3330565.85	1436218.27	40°31'29.048"N	104°18'39.131"W	point
1) CROW VALLEY 7-62-34-2H LANDING FROM EXCEL (REV-1)	6979.78	6647.00	-598.32	11.95	3330482.34	1439985.24	40°32'06.280"N	104°18'39.558"W	point

SURVEY PROGRAM - Ref Wellbore: CROW VALLEY 7-62-34-2H PWB Ref Wellpath: CROW VALLEY 7-62-34-2H (REV-D.0) PWP				
Start MD [ft]	End MD [ft]	Positional Uncertainty Model	Log Name/Comment	Wellbore
31.00	10618.71	NaviTrak (Standard)		CROW VALLEY 7-62-34-2H PWB



Planned Wellpath Report
CROW VALLEY 7-62-34-2H (REV-D.0) PWP
Page 6 of 6



REFERENCE WELLPATH IDENTIFICATION			
Operator	MARATHON OIL COMPANY	Slot	SLOT#02 CROW VALLEY 7-62-34-2H (455'FNL & 1862'FWL, SEC.34)
Area	COLORADO	Well	CROW VALLEY 7-62-34-2H
Field	WELD COUNTY (NAD 83, GRID NORTH)	Wellbore	CROW VALLEY 7-62-34-2H PWB
Facility	SEC.34-T7N-R62W		

WELLPATH COMMENTS				
MD [ft]	Inclination [°]	Azimuth [°]	TVD [ft]	Comment
6498.29	40.463	178.861	6467.00	SHARON SPRINGS
6638.35	56.009	178.861	6560.00	NIOBRARA A
6858.25	80.419	178.861	6641.00	NIOBRARA B
7072.20	93.537	178.817	6641.00	NIOBRARA B