

The accompanying plat is an accurate representation showing the location of a proposed well. This location may be described as a point 1856 feet South of the North line, and 612 feet West of the East line of Section 16, Township 8 North, Range 43 West of the 6th P.M., Phillips County, Colorado. The surface elevation at this point is 3666 feet above m.s.l. Note: This is not a land survey plat. There are no visible improvements within 400 feet of the location.

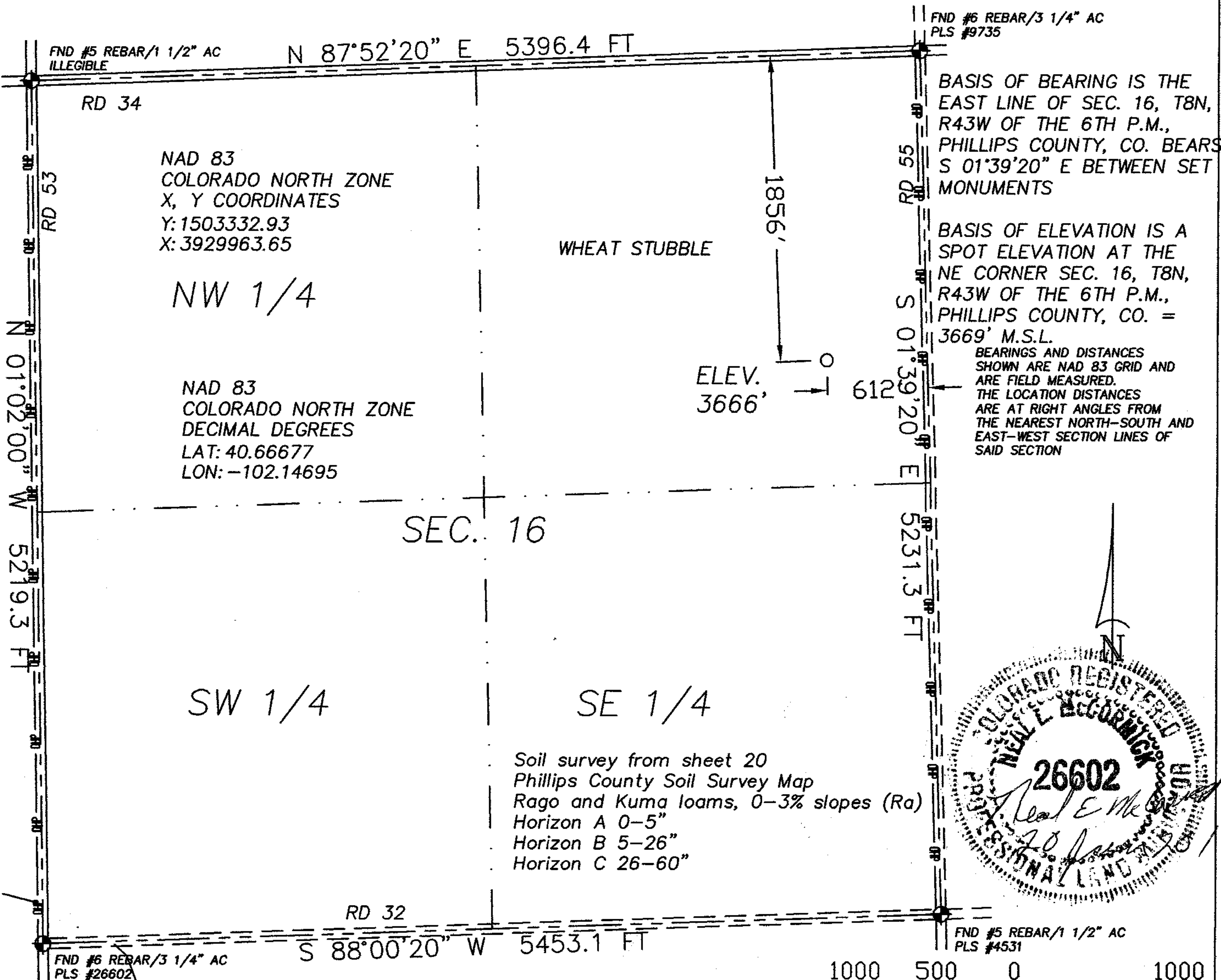

2.185 PDOP

GPS OPERATOR: NEAL MCCORMICK

☀ Dual Producer

○ Location

== Road

● Oil well

- x - Fence Line

== Trail

☼ Gas Well

- . - Half-Sec. Line

⬤ Survey Monument

⊙ Dry Hole

- - - Section Line

1000 500 0 1000



Scale 1" = 1000'



GREAT PLAINS
SURVEYING, INC.

20575 Co. Rd. 21
Haxtun, CO 80731

Phone 970-774-3602
Email gps@pctelcom.coop

DATE OF FIELD WORK:

06 JANUARY 2012

DATE OF DRAWING:

20 JANUARY 2012

EINSPAHR STATE 843-16-42

SE 1/4 NE 1/4 SEC. 16, T8N, R43W

BLACK RAVEN ENERGY, INC.

PHILLIPS COUNTY, COLORADO

W168N43GPS

9402-329