

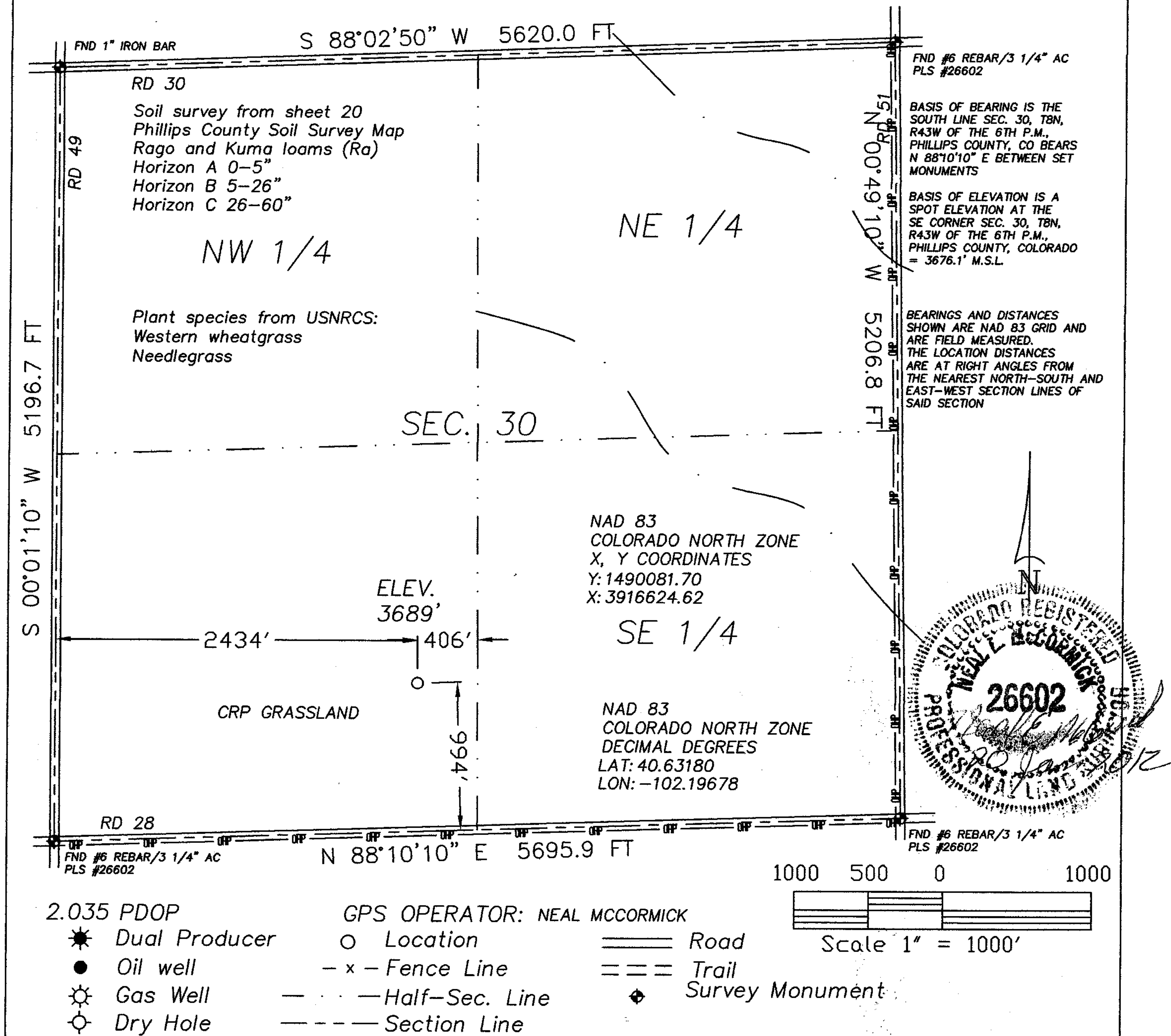

The accompanying plat is an accurate representation showing the location of a proposed well. This location may be described as a point 994 feet North of the South line, and 2434 feet east of the West line of Section 30, Township 8 North, Range 43 West of the 6th P.M. Phillips County, Colorado. The surface elevation at this point is 3689 feet above m.s.l.
 Note: This is not a land survey plat.
 There are no visible improvements within 400 feet of the location



 <p>GREAT PLAINS SURVEYING, INC.</p> <p>20575 Co. Rd. 21 Haxtun, CO 80731</p> <p>Phone 970-774-3602 Email gps@pctelcom.coop</p>	DATE OF FIELD WORK: 06 JANUARY 2012	DATE OF DRAWING: 20 JANUARY 2012
	LINDGREN 843-30-24	
	SE 1/4 SW 1/4 SEC. 30, T8N, R43W	
	BLACK RAVEN ENERGY, INC.	
	PHILLIPS COUNTY, COLORADO	