

The accompanying plat is an accurate representation showing the location of a proposed well. This location may be described as a point 1220 feet South of the North line, and 2559 feet East of the West line of Section 29, Township 8 North, Range 43 West of the 6th P.M., Phillips County, Colorado.

The surface elevation at this point is 3674 feet m.s.l.

Note: This is not a land survey plat.

There are no visible improvements within 400 feet of the location, except an existing center pivot irrigation system.

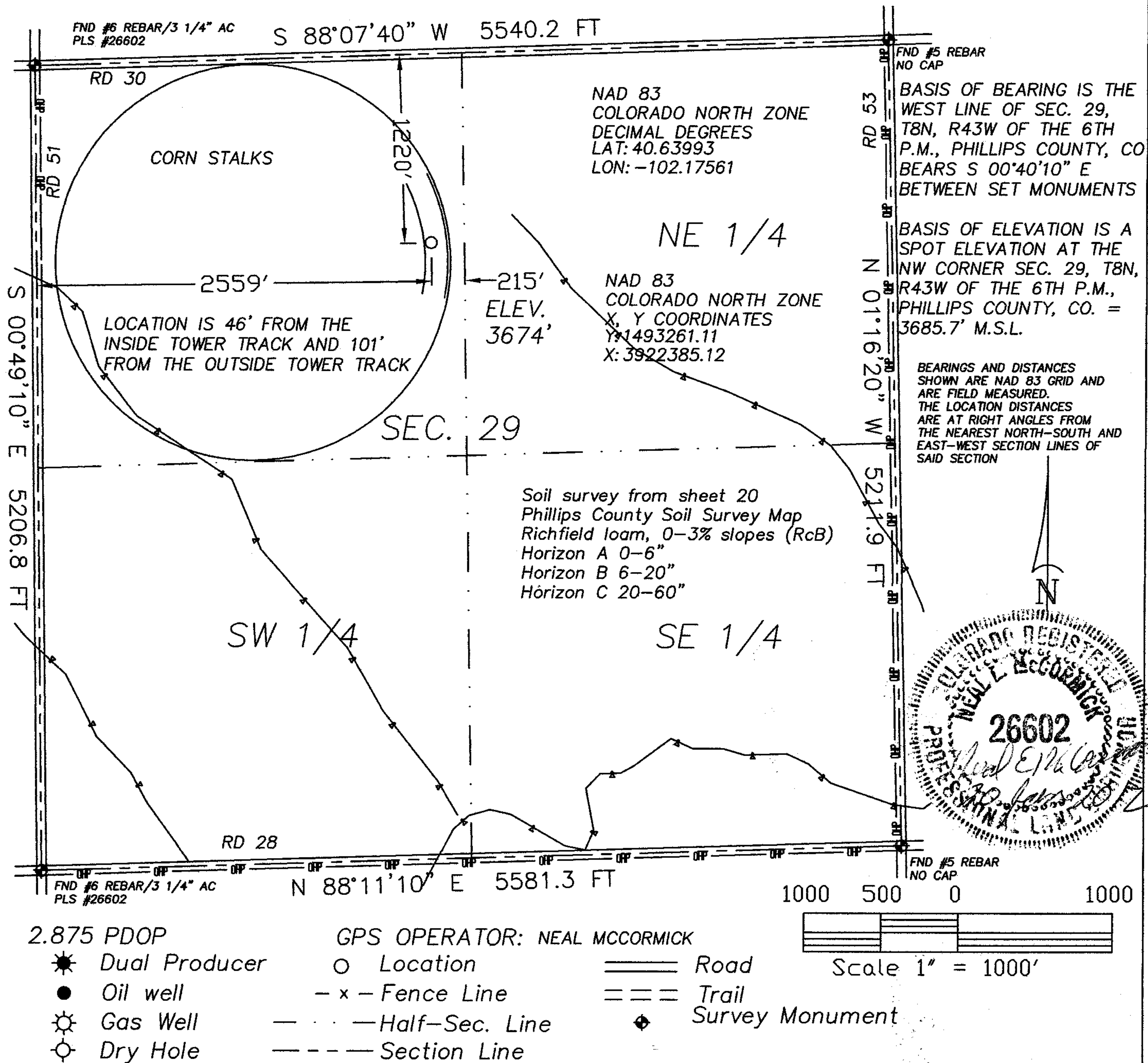

20575 C.R. 21  
Haxtun, CO 80731

Phone 970-774-3602  
Email gps@pctelcom.coop

DATE OF FIELD WORK:

06 JANUARY 2012

DATE OF DRAWING:

20 JANUARY 2012

LAHNERT 843-29-21

NE 1/4 NW 1/4 SEC. 29, T8N, R43W

BLACK RAVEN ENERGY, INC.

PHILLIPS COUNTY, COLORADO

W298N43GPS

9402-309