

# ACCESS ROAD MAP

## RAINDANCE 30-43, 30-44, 30-54 AND 30-34

T6N-R67W, 6th P.M., Sec. 30: SE/4, Lot 1 (80.00) aka E/2SW/4  
and Lot 2 (74.00) aka W/2SW/4 (also described as S/2), LESS a 2.57 acre parcel  
conveyed to the Town Of Windsor in Rec. # 1781453 of the Weld County Records.

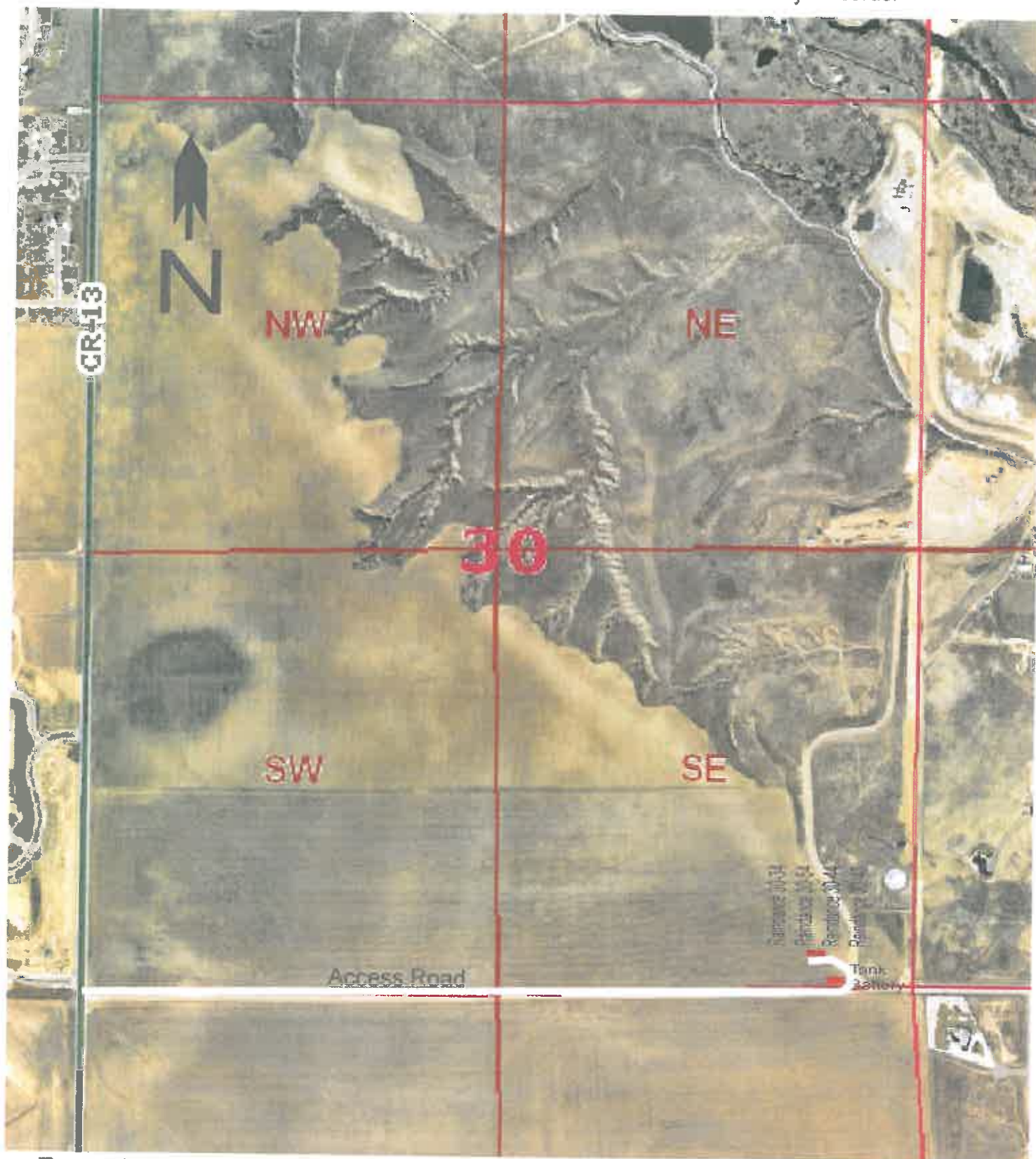

From the intersection of Hwy #392 and CR #13, travel south 2 miles,  
turn east and travel 7/8th mile along the access road.