

Reference Map

P O N D E R O S A 4 1 - 1 7 1 V

NE¼ NE¼ SECTION 17, TOWNSHIP 14 SOUTH, RANGE 64 WEST OF THE 6TH PRINCIPAL MERIDIAN

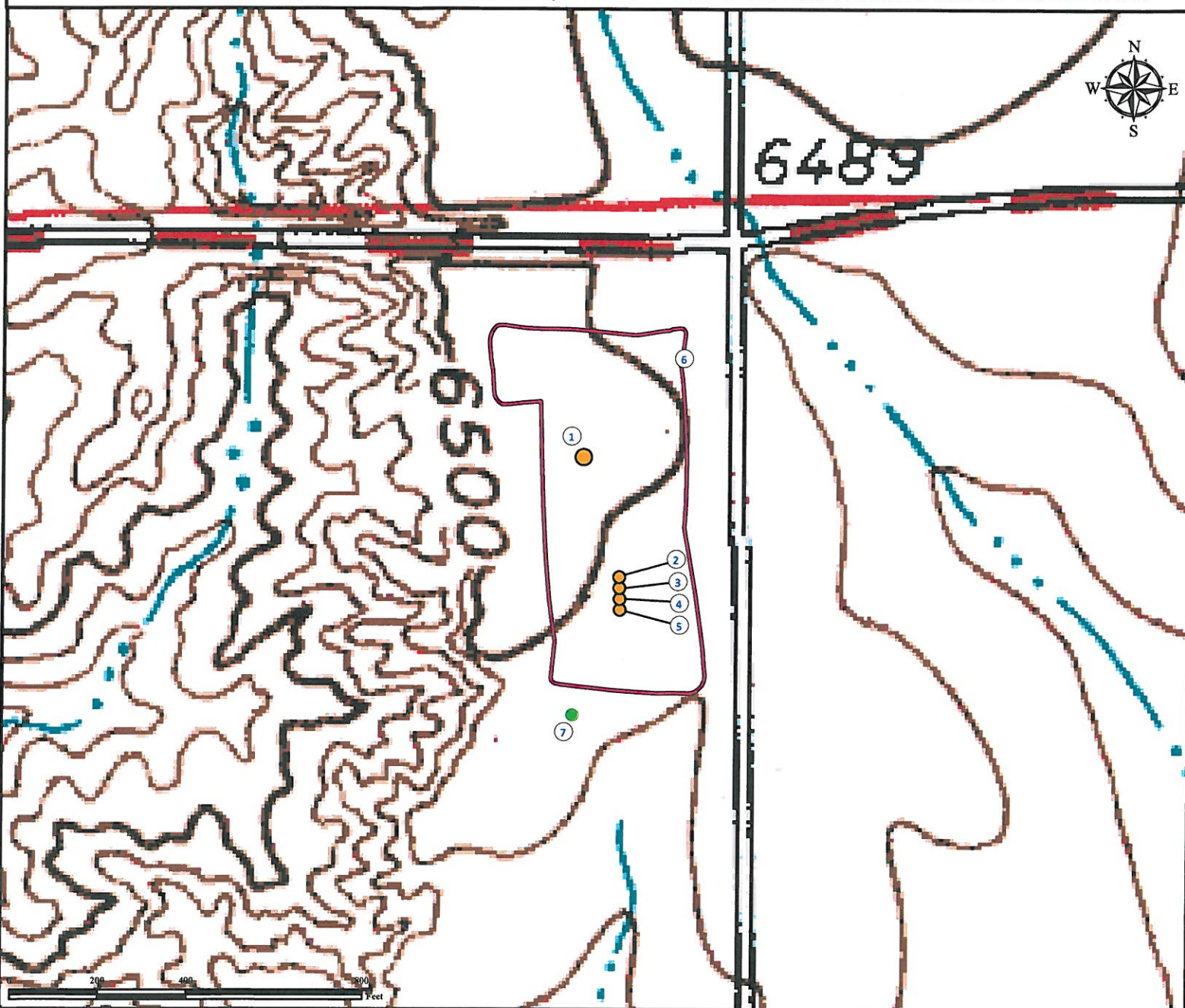

1. Proposed Well PONDEROSA 41-17 1V.
2. Proposed Well PONDEROSA 41-17 2H.
3. Proposed Well #3.
4. Proposed Well #4.
5. Proposed Well #5.

6. Operational Disturbance Area.
7. Reference Photo Point.

Legend

- | | | | |
|---|-----------------------|---|------------------|
|  | Proposed Well |  | Disturbance Area |
|  | Reference Photo Point |  | 1000' Radius |

Reference Location

** PONDEROSA 41-17 1V
Reference Photo Point (NAD 83)**

Lat: 38.835431° Long: -104.573224° (NAD83)
Elevation: 6492 Feet



Use our resources to find yours!
www.petro-fs.com
(303) 928-7128

Field Date: 01/03/2012
Drafting Date: 01/18/2012
Drafter: KLM
Checked By: BHF

Data Sources:
- TOPO courtesy of USGS

Prepared for:



ULTRA
RESOURCES,
INC