

LEGEND:

 **PROPOSED LOCATION**

ConocoPhillips Company

GRIMM #34-4H
SECTION 34, T4S, R64W, 6th P.M.
260' FSL 1448' FWL



Uintah Engineering & Land Surveying
 85 South 200 East Vernal, Utah 84078
 (435) 789-1017 * FAX (435) 789-1813



ACCESS ROAD
M A P

12 **02** **11**
 MONTH DAY YEAR

SCALE: 1:100,000 DRAWN BY: C.I. REVISED: 00-00-00



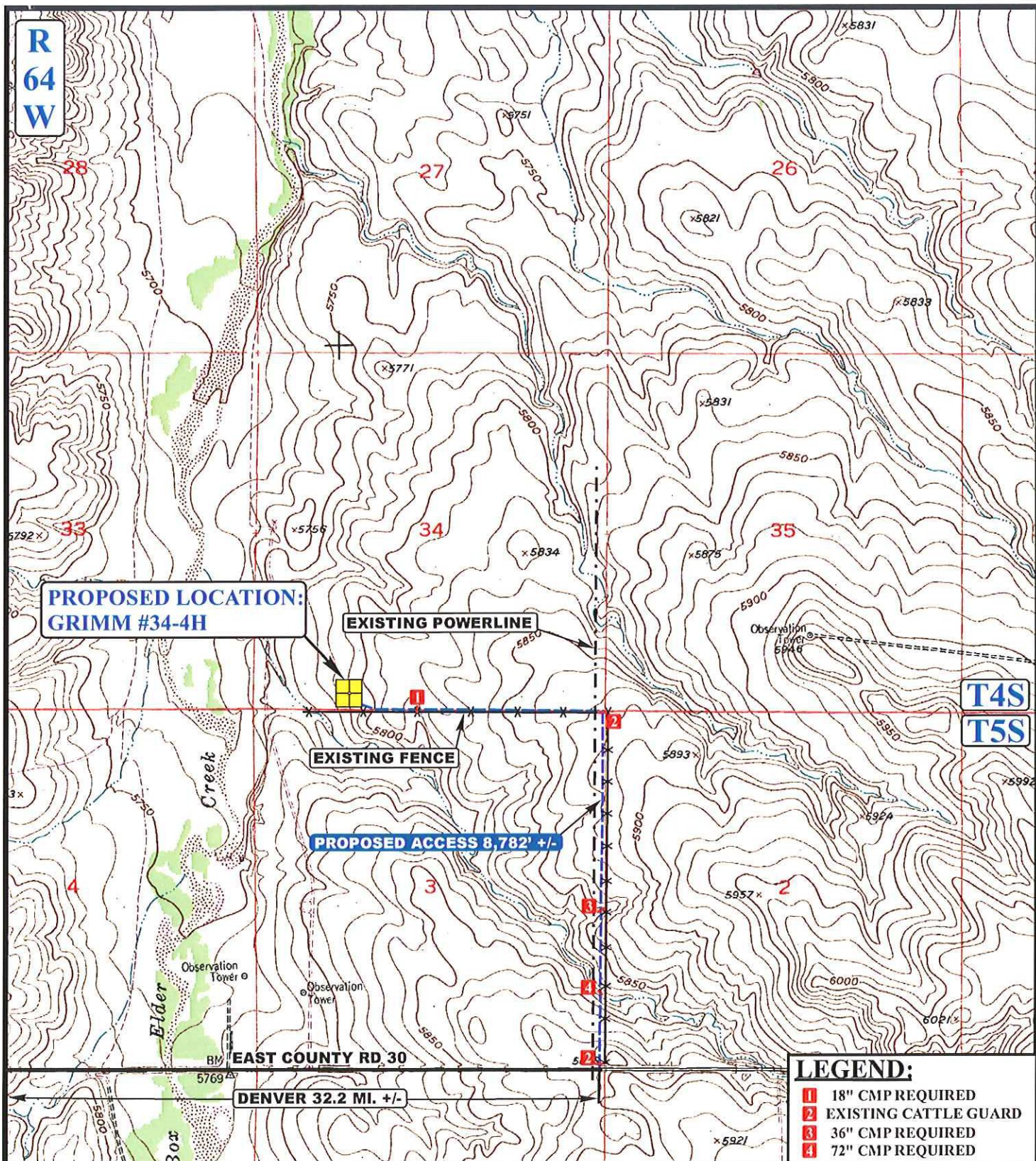

LEGEND:

	EXISTING ROAD
	PROPOSED ACCESS ROAD
	EXISTING FENCE
	EXISTING PIPELINE
	EXISTING POWERLINE



Uintah Engineering & Land Surveying
 85 South 200 East Vernal, Utah 84078
 (435) 789-1017 * FAX (435) 789-1813



ConocoPhillips Company

GRIMM #34-4H
SECTION 34, T4S, R64W, 6th P.M.
260' FSL 1448' FWL

ACCESS ROAD
MAP

12 **02** **11**
 MONTH DAY YEAR

B
TOPO

SCALE: 1" = 2000' DRAWN BY: C.I. REVISED: 00-00-00