

# ConocoPhillips Company

## TEBO #32-3H

LOCATED IN ARAPAHOE COUNTY, COLORADO

SECTION 32, T4S, R64W, 6th P.M.

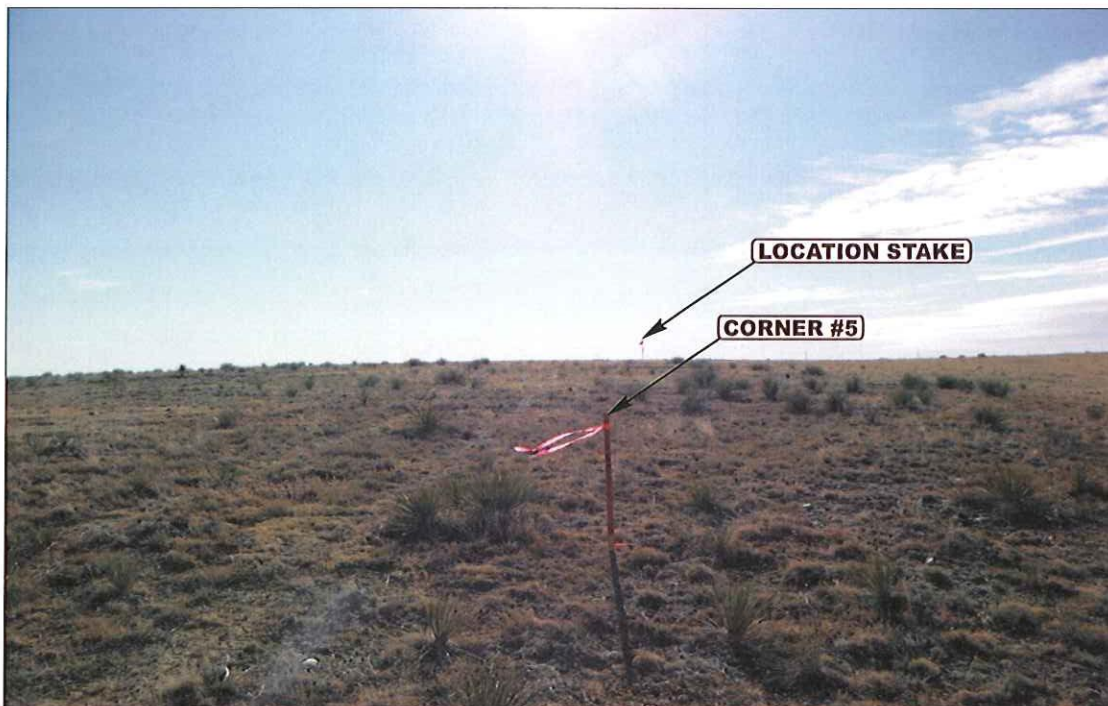

PHOTO: VIEW FROM CORNER #5 TO LOCATION STAKE

CAMERA ANGLE: SOUTHERLY



PHOTO: VIEW FROM BEGINNING OF PROPOSED ACCESS

CAMERA ANGLE: SOUTHERLY



- Since 1964 -

**U  
E  
S**

Uintah Engineering & Land Surveying

85 South 200 East Vernal, Utah 84078  
(435) 789-1017 \* FAX (435) 789-1813

**LOCATION PHOTOS**

**11** **28** **11**  
MONTH DAY YEAR

TAKEN BY: D.N.

DRAWN BY: J.L.H.

REVISED: 00-00-00

**PHOTO**

**P1**



# ConocoPhillips Company

## TEBO #32-3H

LOCATED IN ARAPAHOE COUNTY, COLORADO

SECTION 32, T4S, R64W, 6th P.M.



PHOTO: VIEW OF LOCATION STAKE

CAMERA ANGLE: NORTHERLY

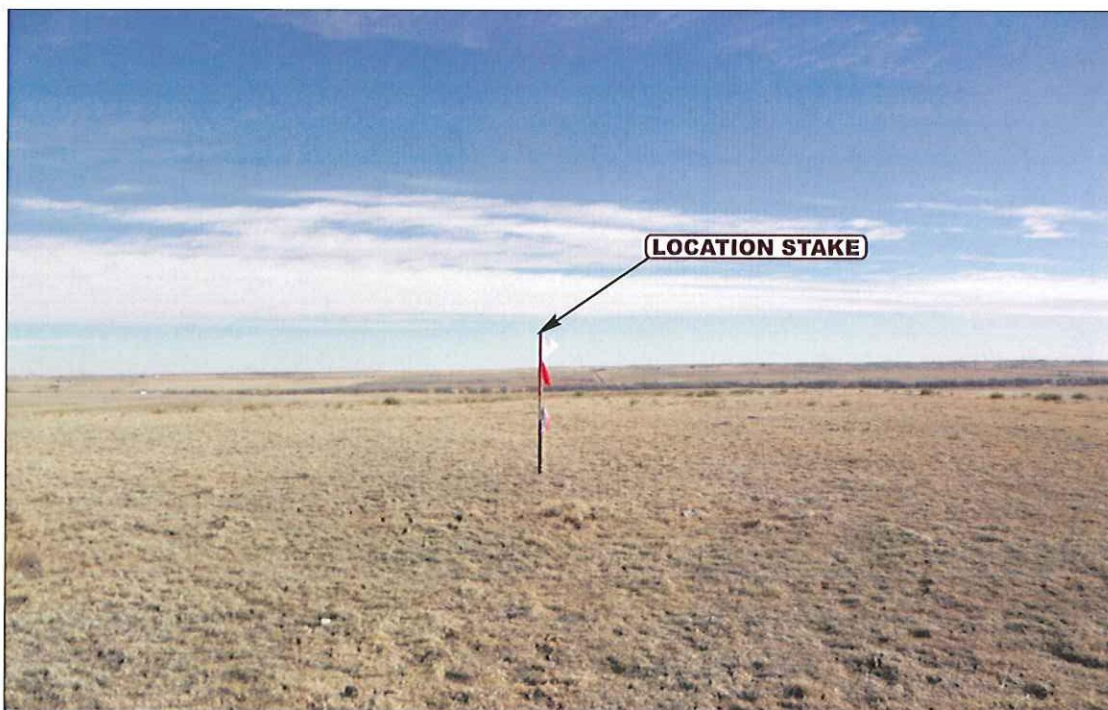

PHOTO: VIEW OF LOCATION STAKE

CAMERA ANGLE: EASTERLY



- Since 1964 -

**UELS**

Uintah Engineering & Land Surveying

85 South 200 East Vernal, Utah 84078  
(435) 789-1017 \* FAX (435) 789-1813

**LOCATION PHOTOS**

**11** **28** **11**  
MONTH DAY YEAR

TAKEN BY: D.N.

DRAWN BY: J.L.H.

REVISED: 00-00-00

PHOTO

**P2**



# ConocoPhillips Company

## TEBO #32-3H

LOCATED IN ARAPAHOE COUNTY, COLORADO  
SECTION 32, T4S, R64W, 6th P.M.

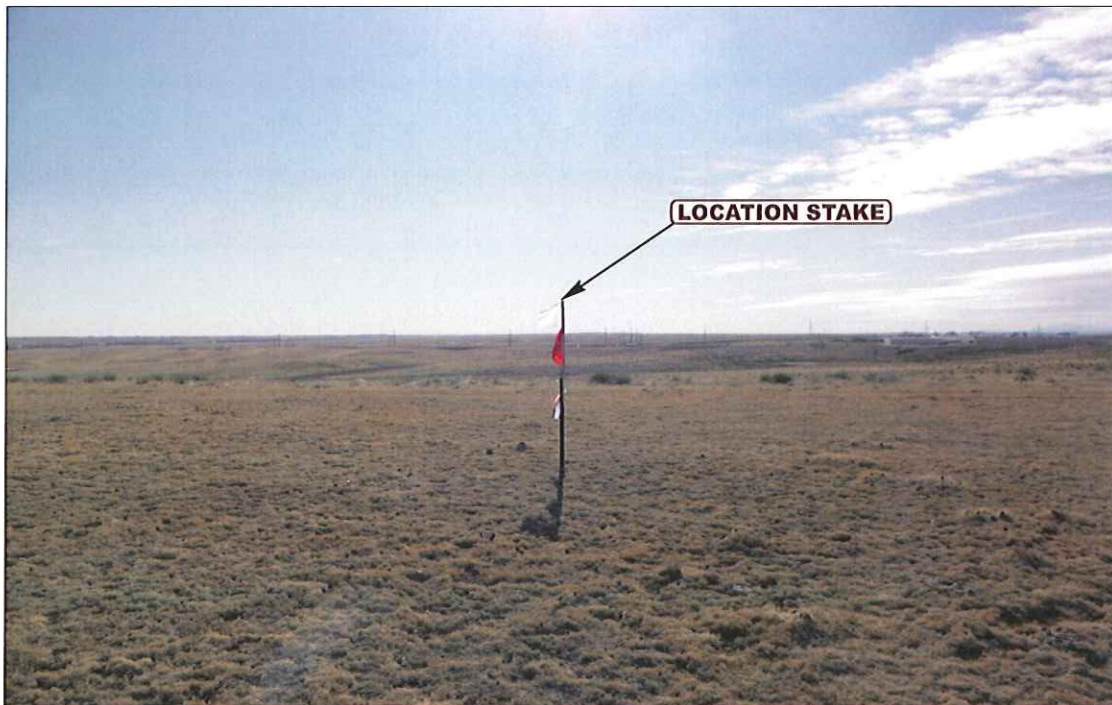

PHOTO: VIEW OF LOCATION STAKE

CAMERA ANGLE: SOUTHERLY

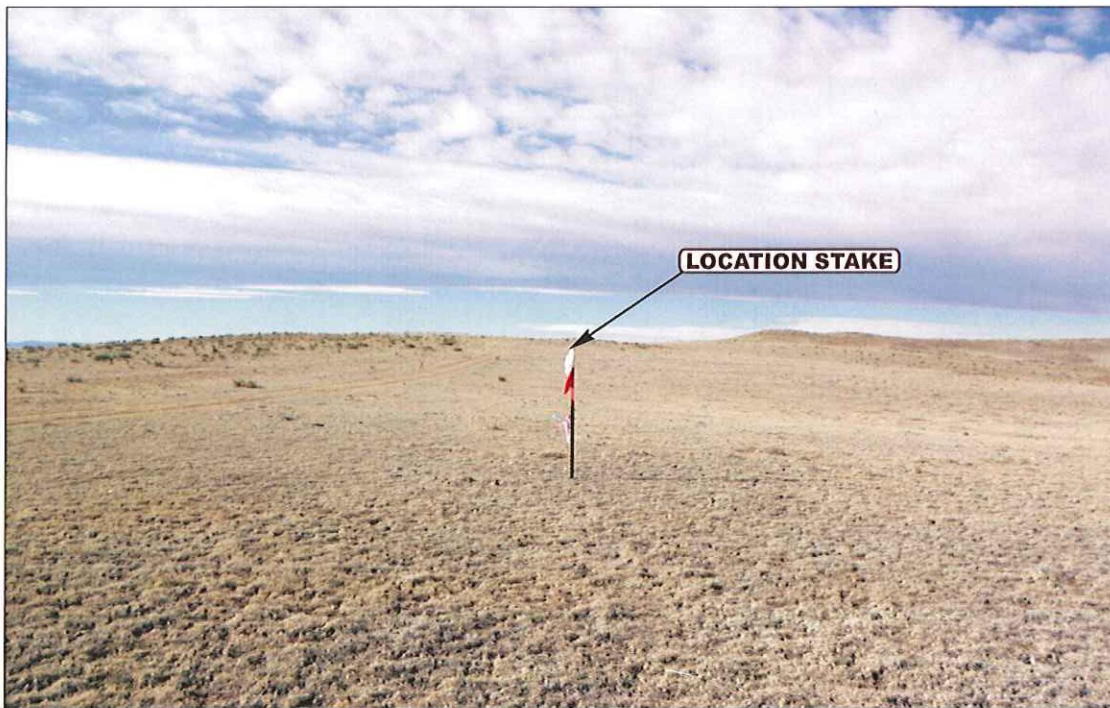

PHOTO: VIEW OF LOCATION STAKE

CAMERA ANGLE: WESTERLY



- Since 1964 -

**UELS**

Uintah Engineering & Land Surveying

85 South 200 East Vernal, Utah 84078  
(435) 789-1017 \* FAX (435) 789-1813

**LOCATION PHOTOS**

**11**  
MONTH

**28**  
DAY

**11**  
YEAR

TAKEN BY: D.N.

DRAWN BY: J.L.H.

REVISED: 00-00-00

**PHOTO**  
**P3**