



Physical Address: 401 Arapahoe St.  
Mail to: Box 384 Kiowa, CO 80117  
Ph. 303-621-8672 - Fax 303-621-2717  
www.highprairiesurvey.com

Job: 10177 Napali #8

Inv # 1804

High Prairie Surveying of Kiowa, Colorado has in accordance with a request from Jack Fincham, Wiepking Fullerton Energy has determined the location of Napali #8 to be 1980 feet FNL, and 1980 feet FWL, (90° off Section lines) of SECTION 17, Township 10s, Range 55w of the 6th Principal Meridian, Lincoln County, Colorado.

Date: Staked on 1-12-12 drawn on 1-13-12.

Re: Staked by Keith Westfall

Drawn: Drawn by Elijah Frane

## Location Drawing



There are no apparent  
improvements within 400'  
of proposed well pad.

Wiepking Fullerton  
NW 1/4 SEC. 17-10s-55w  
Napali #8  
Lincoln, Co. Colorado

Travel Pit

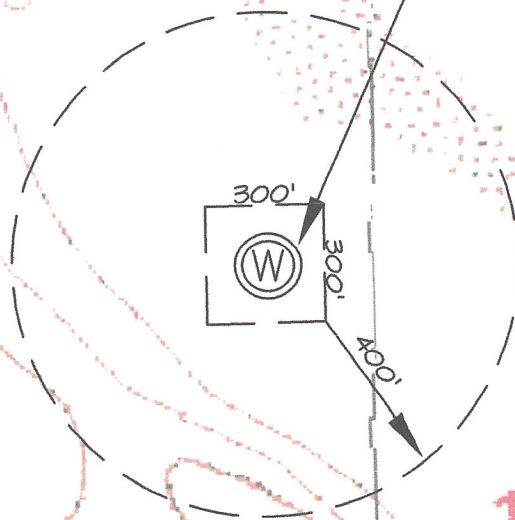

17

5174