

Hydrology Map

COALBANK CREEK 10-20

Multi Well Pad

NE¼ SE¼ SECTION 20, TOWNSHIP 7 NORTH, RANGE 66 WEST OF THE 6TH PRINCIPAL MERIDIAN

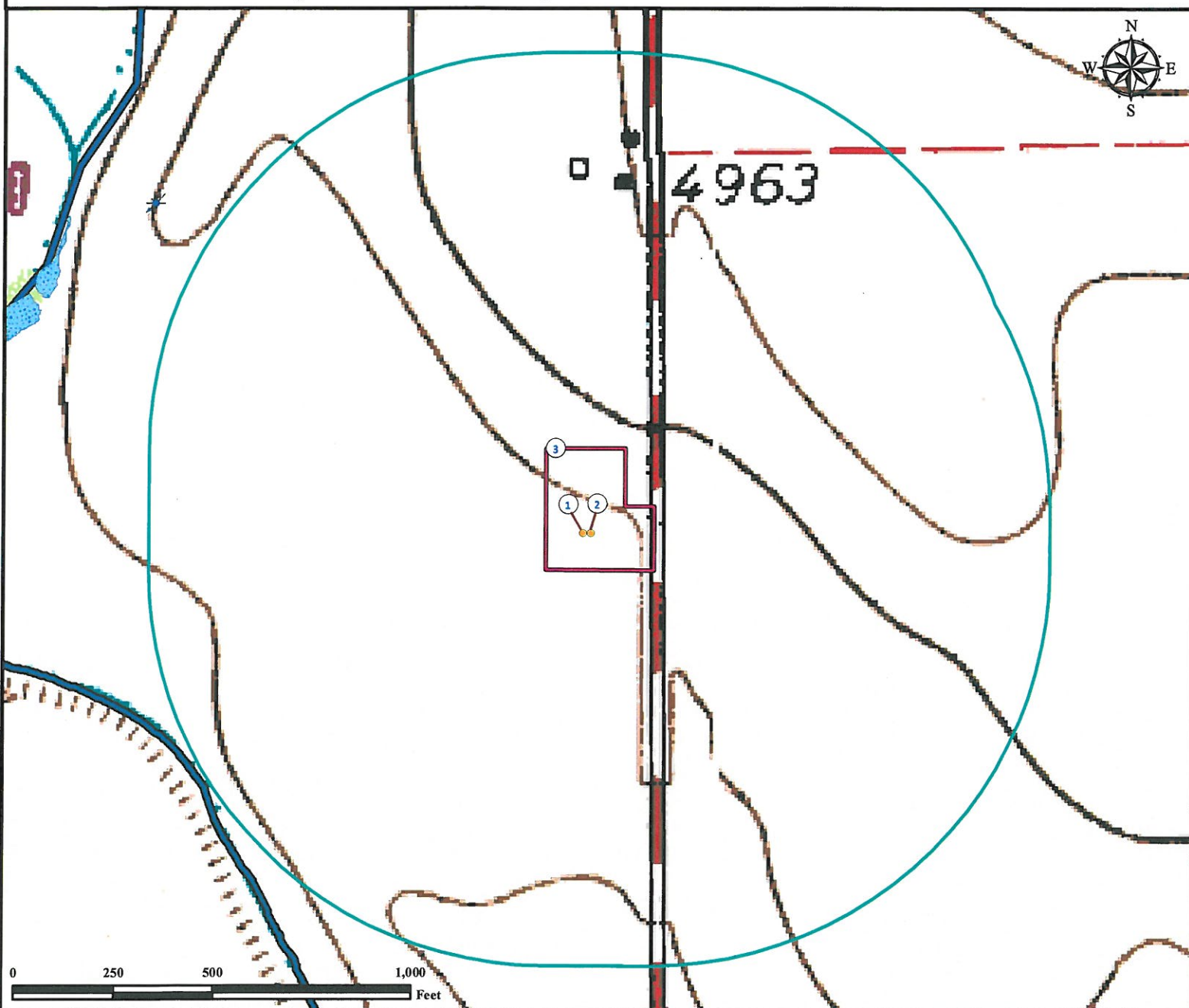

1. Proposed Well COALBANK CREEK 10-20.
2. Proposed Well COALBANK CREEK 9-20.
3. Operational Disturbance Area.

There are no surface waters within a 1000' radius of the disturbed area of the proposed oil and gas location.

Legend

- Proposed Well
- Water Well
- Water Body
- Canal
- Disturbance Area
- 1000' Radius

Reference Location

** All Measurements are Made from
Reference Well COALBANK CREEK 10-20**

Lat: 40.557851° Long:-104.793389° (NAD83)
Elevation: 4944 Feet

Use our resources to find yours!
www.petro-fs.com
(303) 928-7128

Field Date: 07/07/2011
Drafting Date: 12/27/2011
Drafter: DMM
Checked By: BHF

Data Sources:
- TOPO Courtesy of USGS
- Water wells courtesy of CDOWR

Prepared for:
BAYSWATER
EXPLORATION AND PRODUCTION, LLC