

Access Road Map

COALBANK CREEK 10-20

NE¼ SE¼ SECTION 20, TOWNSHIP 7 NORTH, RANGE 66 WEST OF THE 6TH PRINCIPAL MERIDIAN

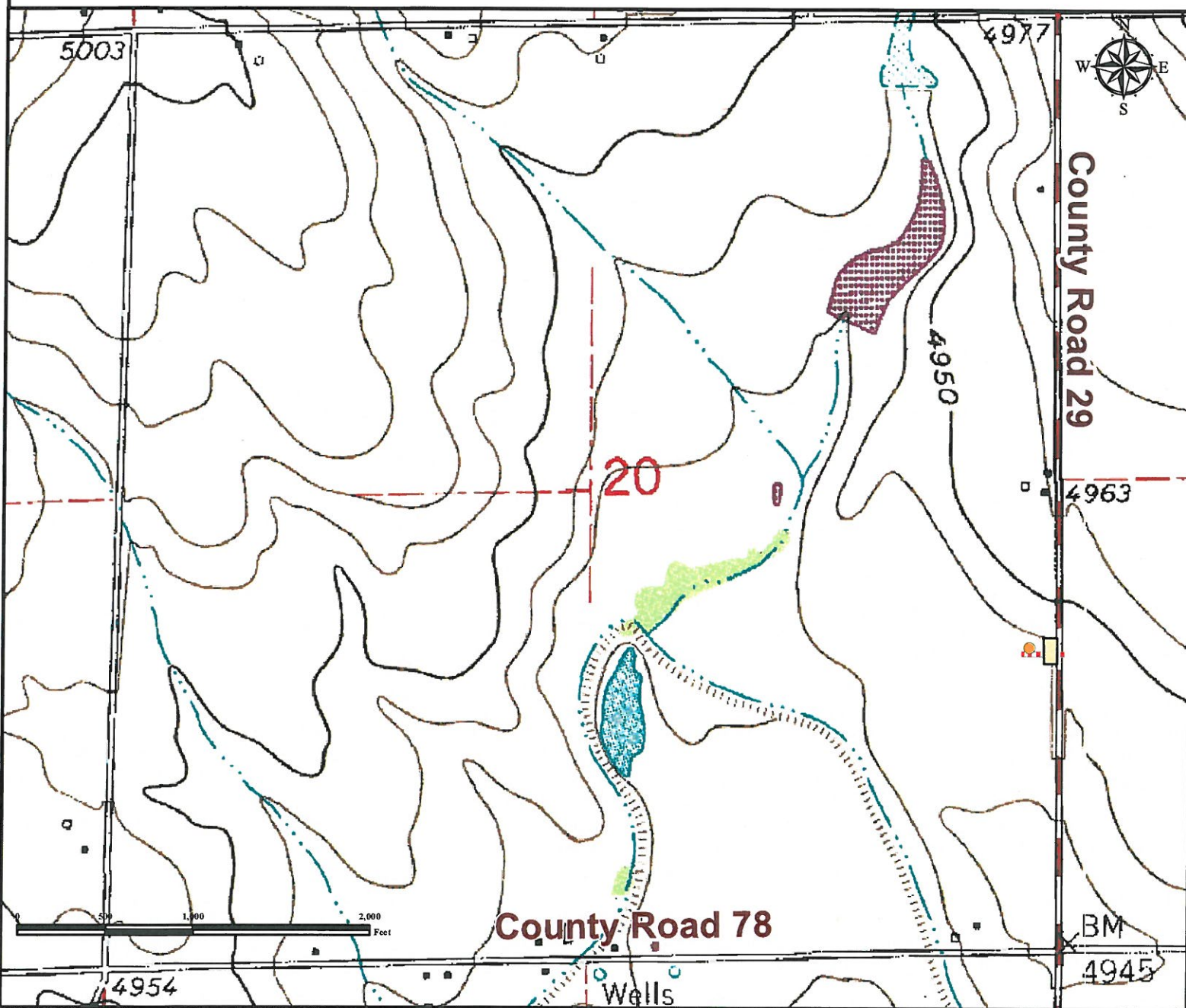

From EATON, CO: From the intersection of US Highway 85 and Co Rd 74, go West on Co Rd 74 ± 4.2 miles.

Turn Right onto Co Rd 29 and drive ± 2.3 miles.

Turn Left onto Proposed Access road and proceed west ± 0.05 miles to proposed well location.

Total distance from Eaton, CO to proposed well location is ± 6.55 miles.

Legend

- Proposed Well □ Proposed Facility - - - - Proposed Access Road

Reference Location

** All Measurements are Made from
Reference Well COALBANK CREEK 10-20**

Lat: 40.557851° Long: -104.793389° (NAD83)
Elevation: 4944 Feet

Use our resources to find yours!
www.petro-fs.com
(303) 928-7128

Field Date: 07/07/2011
Drafting Date: 12/27/2011
Drafter: KLM
Checked By: BHF

Data Sources:
- TOPO courtesy of USGS

Prepared for:

 BAYSWATER
EXPLORATION AND PRODUCTION, LLC

