

# Location Drawing

## HEIN 22-1

### Multi Well Pad

SW¼ NW¼ SECTION 1, TOWNSHIP 1 NORTH, RANGE 67 WEST OF THE 6TH PRINCIPAL MERIDIAN

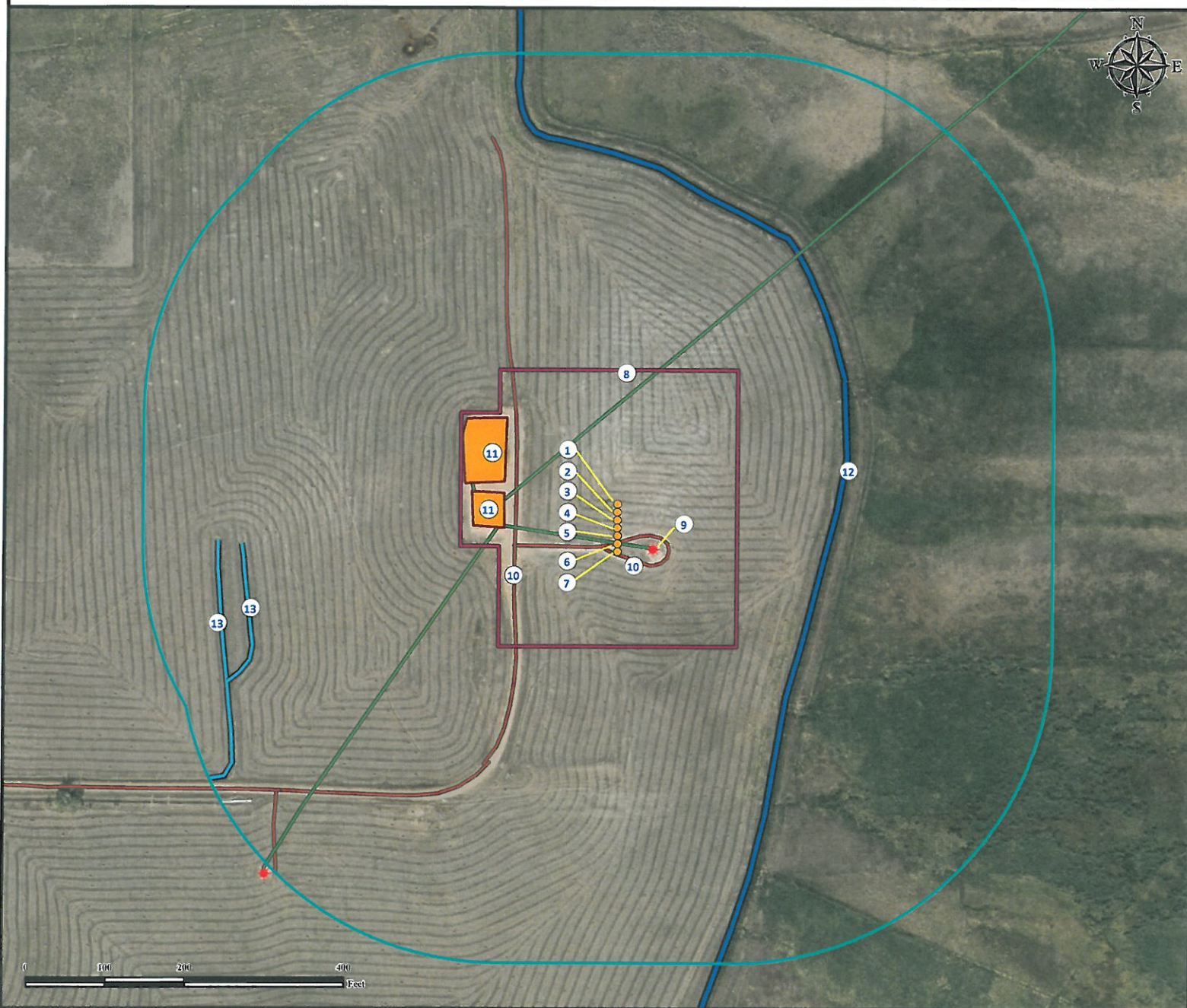

1. Proposed well HEIN 29-1.
2. Proposed well HEIN 3-1.
3. Proposed well HEIN 6-1.
4. Proposed well HEIN 4-1.
5. Proposed well HEIN 30-1.

6. Proposed well HEIN 25-1.
7. Proposed well HEIN 22-1.
8. Operational disturbance area.
9. Existing well PEHR POOLING UNIT 2A is  $\pm 47'$  E.
10. Private roads are  $\pm 10'$  S and  $\pm 131'$  W.

11. Existing facilities are  $\pm 152'$  W and  $\pm 171'$  NW.
12. Canal is  $\pm 261'$  E.
13. Ditches are  $\pm 475'$  W and  $\pm 505'$  W.

#### Legend

- |               |                      |                      |
|---------------|----------------------|----------------------|
| Proposed Well | Facilities Enclosure | Ditch                |
| Existing Well | Disturbance Area     | Private Road         |
| Canal         | 400' Radius          | Underground Pipeline |

#### Reference Location

\*\* All Measurements are Made from Reference Well HEIN 22-1 \*\*

Lat: 40.082652° Long: -104.845433° (NAD83)  
Elevation: 4949 Feet

Surface Use: Dryland Crop



Use our resources to find yours!  
[www.petro-fs.com](http://www.petro-fs.com)  
(303) 928-7128

Field Date: 1/4/2012  
Drafting Date: 1/6/2012  
Drafter: DMM  
Checked By: BHF

Data Sources:  
- Aerial courtesy of Anadarko Petroleum Corporation (2010)

Prepared for:



KERR-MCGEE OIL & GAS ONSHORE LP