

SCALE 1" = 1000'

T. 6 S.

SHL

LATITUDE (NAD 83)

NORTH 39.556751 DEG.

LONGITUDE (NAD 83)

WEST 108.256558 DEG.

NORTHING (NAD 27)

639455.70

EASTING (NAD 27)

1223049.65

BASIS OF BEARING/DATUM

SPCS CO CENTRAL NAD 27
BASED ON NGS TRIANGULATION
STATION "SHALE"

THE BASIS OF BEARINGS FOR
THIS SURVEY IS THE EAST LINE
OF THE SE 1/4 OF SECTION 6,
MONUMENTED BY GLO BC'S AND
BEARING N 01°37'40" E.

NOTES

1. GPS OPERATOR RICHARD SEAL OBSERVED A PDOP OF 1.5.
2. ALL GPS OBSERVATIONS ARE IN COMPLIANCE WITH COGCC RULE No.215.
3. EXISTING IMPROVEMENTS WITHIN 400' OF LOCATION. SEE EXHIBIT 2D.
4. SURROUNDING SURFACE USE IS NATIVE BRUSH, GRAZING, & NON CROP RANGELAND.

LEGEND

- ◆ WELL LOCATION
- L DENOTES 90° TIE
- FOUND MONUMENT

SURVEYOR'S STATEMENT

I, DAVID E. HENDERHAN, AN EMPLOYEE AND AGENT ON BEHALF OF D.R. GRIFFIN & ASSOCIATES, INC. STATE THE PLAT HEREON IS A CORRECT REPRESENTATION OF A SURVEY MADE UNDER MY SUPERVISION ON MARCH 1, 2011 OF THE SHOWN CASCADE CREEK 697-05-34A AND THAT THE LOCATION HAS BEEN STAKED ON THE GROUND AS SHOWN ON THE PLAT.

Notice: In accordance with Colorado State Law, any legal action based upon any defect in this survey plat must commence within three (3) years after first discovery of such defect. In no event, may any action based upon any defect in this survey plat be commenced more than ten (10) years from the date of certification shown hereon.

CC 697-06A PAD

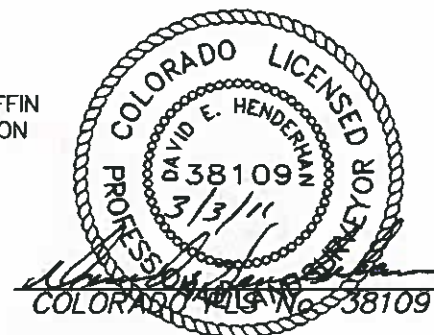

GRIFFIN & ASSOCIATES, INC.

(307) 362-5028

1414 ELK ST., ROCK SPRINGS, WY 82901

DRAWN: 3/3/11 - DEH

SCALE: 1" = 1000'

REVISED: N/A

DRG JOB No. 18236

EXHIBIT 1

**PLAT OF DRILLING LOCATION IN
LOT 15, SECTION 6, FOR
OXY USA WTP LP**

**2208' F/NL & 1035' F/EL, SECTION 6,
T. 6 S., R. 97 W., 6th P.M.,
GARFIELD COUNTY, COLORADO**

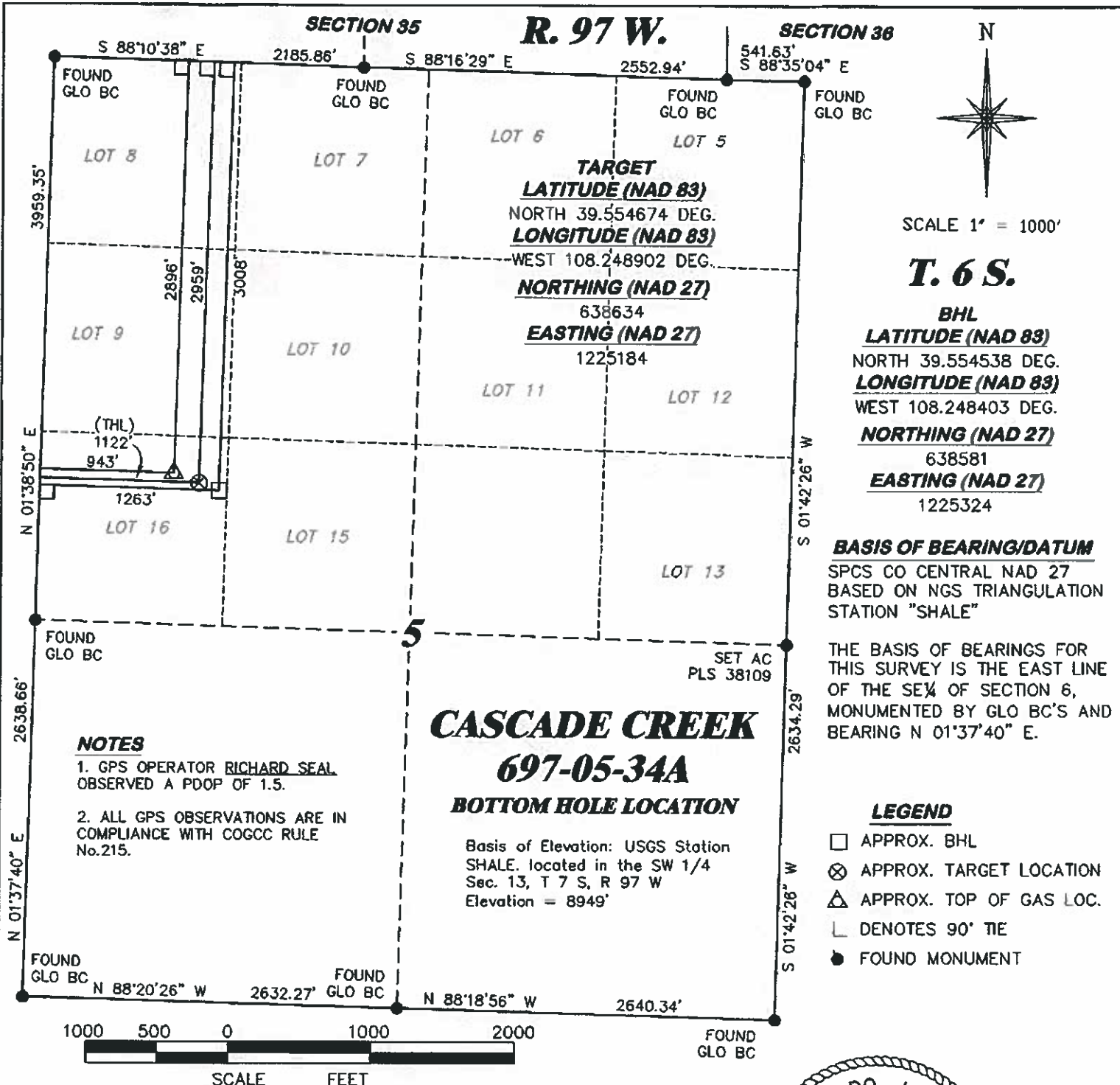

SURVEYOR'S STATEMENT

I, DAVID E. HENDERHAN, AN EMPLOYEE AND AGENT ON BEHALF OF D.R. GRIFFIN & ASSOCIATES, INC. STATE THE PLAT HEREON IS A CORRECT REPRESENTATION OF A SURVEY MADE UNDER MY SUPERVISION ON MARCH 1, 2011 OF THE SHOWN CASCADE CREEK 697-05-34A BOTTOM HOLE LOCATION.

Notice: In accordance with Colorado State Law, any legal action based upon any defect in this survey plat must commence within three (3) years after first discovery of such defect. In no event, may any action based upon any defect in this survey plat be commenced more than ten (10) years from the date of certification shown hereon.

CC 697-06A PAD

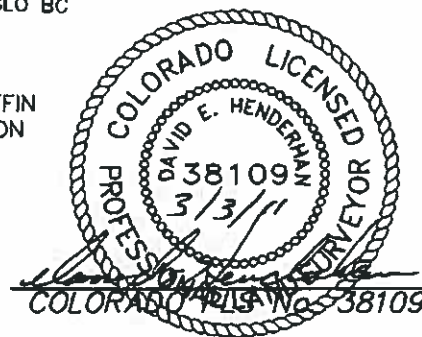

GRIFFIN & ASSOCIATES, INC.

(307) 882-6028

1414 ELK ST., ROCK SPRINGS, WY 82901

DRAWN: 3/3/11 - DEH

SCALE: 1" = 1000'

REVISED: N/A

DRG JOB No. 18236

EXHIBIT 1

**PLAT OF BOTTOM HOLE LOCATION
IN LOT 16, SECTION 5, FOR
OXY USA WTP LP**

**3008' F/NL & 1263' F/WL, SECTION 5,
T. 6 S., R. 97 W., 6th P.M.,
GARFIELD COUNTY, COLORADO**