

KINDER MORGAN CO2 COMPANY, LP  
Doe Canyon # 12  
1366' FNL & 2042' FWL - surface location  
Section 10, T.40 N., R.18 W., NMPM  
Dolores County, CO  
7165' grd. el. NAVD '88 (from OPUS)

- 1) Distances/dimensions are perpendicular to section/aliquot lines.
- 2) Surface use is Fee, dryland crop.
- 3) GPS was corrected by OPUS, instrument operator was R.J. Caffey, CO LS 36562.
- 4) There are no improvements within 400 feet of pad, except fence on property line, 60 north of well bore location.

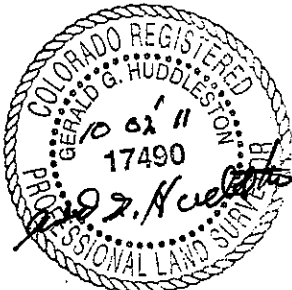

date of survey : 09/20/' 11  
date of plat : 10/02/' 11

T.41 N., R.18 W.



0' 1000'

Scale: 1" = 1000'

Basis of bearing is assumed from GPS True North, as shown.

- ⊗ standard GLO/BLM monument
- set standard monument

- ◇ by proportion located in field not set

- \* from GLO/BLM
- \*\* calculated

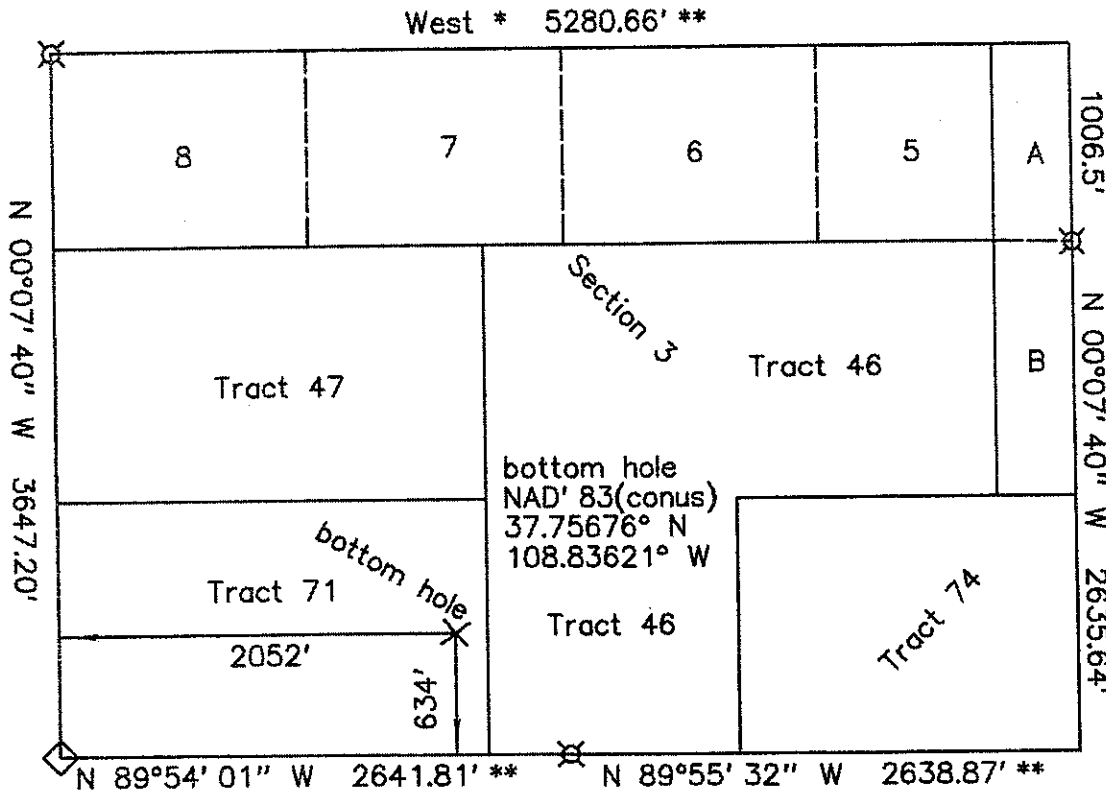

KINDER MORGAN CO2 COMPANY, LP  
Doe Canyon # 12  
634' FSL & 2052' FWL - bottom hole  
Section 3, T.40 N., R.18 W., NMPM  
Dolores County, CO

Notes:

- 1) Distances/dimensions are perpendicular to section/aliquot lines.



KNOW ALL MEN BY THESE PRESENTS that I, GERALD G. HUDDLESTON, do hereby certify that this plat was prepared from field notes of an actual survey made by me or under my supervision and that the same is true and accurate to the best of my knowledge and belief.

date of survey : 09/20/' 11  
date of plat : 10/02/' 11