

R. 97 W.

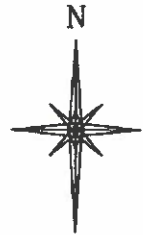
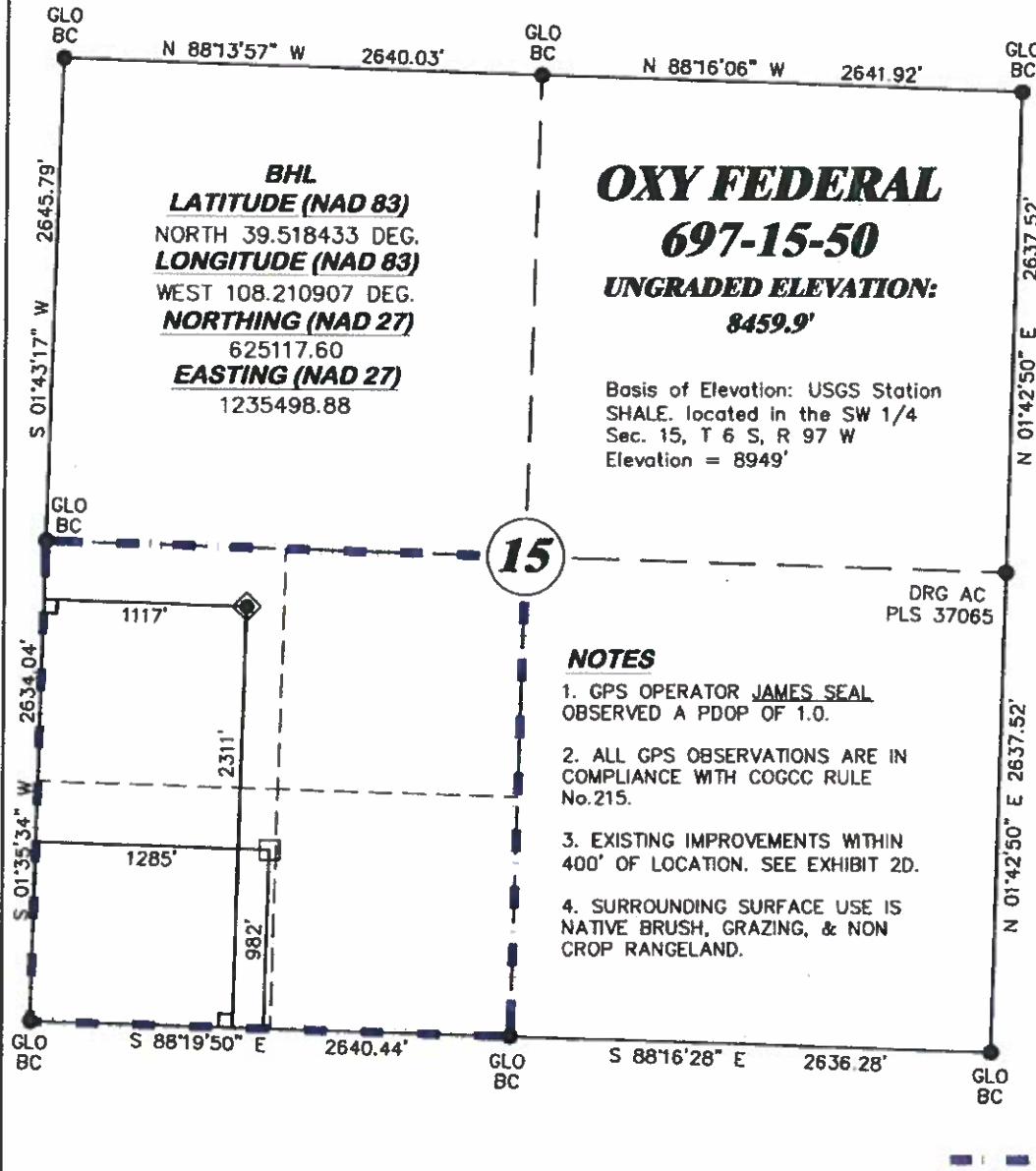

SCALE' 1" = 1000'
500' 0 1000'

T. 6 S.

SHL
LATITUDE (NAD 83)
NORTH 39.522079 DEG.
LONGITUDE (NAD 83)
WEST 108.211509 DEG.
NORTHING (NAD 27)
626450.32
EASTING (NAD 27)
1235368.66

BASIS OF BEARING/DATUM
SPCS CO CENTRAL NAD 27
BASED ON NGS TRIANGULATION
STATION "SHALE"

THE BASIS OF BEARINGS FOR
THIS SURVEY IS THE NORTH LINE
OF THE NW¼ OF SECTION 15,
MONUMENTED BY GLO BC'S AND
BEARING N 88°13'57" W.

LEGEND

- ◆ WELL LOCATION
- APPROX. BHL
- L DENOTES 90° TIE
- FOUND MONUMENT
- BLM LEASE LINE

SURVEYOR'S STATEMENT

I, DAVID E. HENDERHAN, AN EMPLOYEE AND AGENT ON BEHALF OF D.R. GRIFFIN & ASSOCIATES, INC. STATE THE PLAT HEREON IS A CORRECT REPRESENTATION OF A SURVEY MADE UNDER MY SUPERVISION ON JULY 27, 2011 OF THE SHOWN OXY FEDERAL 697-15-50 AND THAT THE LOCATION HAS BEEN STAKED ON THE GROUND AS SHOWN ON THE PLAT.

Notice: In accordance with Colorado State Law, any legal action based upon any defect in this survey plat must commence within three (3) years after first discovery of such defect. In no event, may any action based upon any defect in this survey plat be commenced more than ten (10) years from the date of certification shown hereon.

CC 697-15B PAD

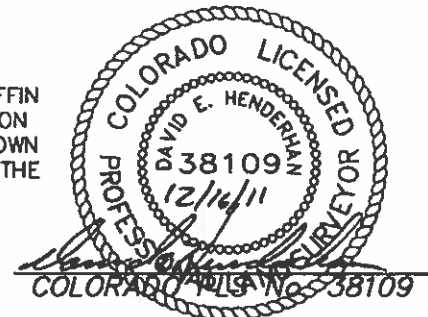

DRG GRIFFIN & ASSOCIATES, INC.
(307) 362-6028 1414 ELK ST., ROCK SPRINGS, WY 82901

**PLAT OF DRILLING LOCATION IN
NWSW, SECTION 15, FOR
OXY USA WTP LP**

DATE: 7/27/11 - DEH	SCALE: 1" = 1000'
REVISED: 12/16/11-RAS	DRG JOB No. 18652
CHANGED WELL NAME	EXHIBIT 1

**2311' F/SL & 1117' F/WL, SECTION 15,
T. 6 S., R. 97 W., 6th P.M.,
GARFIELD COUNTY, COLORADO**