

**R. 97 W.**

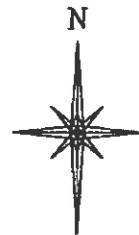
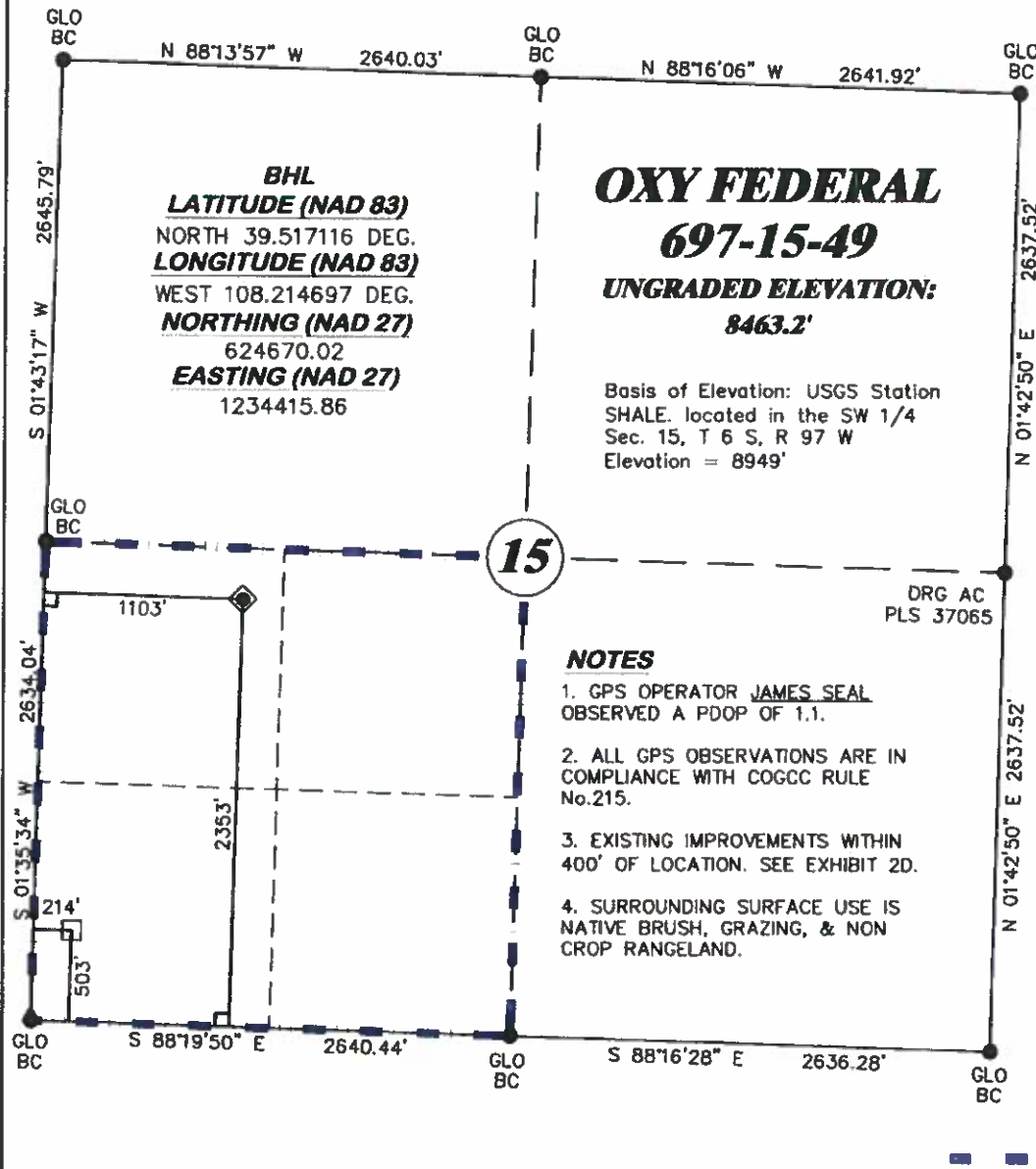

SCALE' 1" = 1000'  
500' 0 1000'

**T. 6 S.**

**SHL**  
**LATITUDE (NAD 83)**  
NORTH 39.522197 DEG.  
**LONGITUDE (NAD 83)**  
WEST 108.211560 DEG.  
**NORTHING (NAD 27)**  
626493.45  
**EASTING (NAD 27)**  
1235355.81

**BASIS OF BEARING/DATUM**  
SPCS CO CENTRAL NAD 27  
BASED ON NGS TRIANGULATION  
STATION "SHALE"

THE BASIS OF BEARINGS FOR  
THIS SURVEY IS THE NORTH LINE  
OF THE NW¼ OF SECTION 15,  
MONUMENTED BY GLO BC'S AND  
BEARING N 88°13'57" W.

**LEGEND**

- ◆ WELL LOCATION
- APPROX. BHL
- L DENOTES 90° TIE
- FOUND MONUMENT
- BLM LEASE LINE

**NOTES**

1. GPS OPERATOR JAMES SEAL  
OBSERVED A PDOP OF 1.1.
2. ALL GPS OBSERVATIONS ARE IN  
COMPLIANCE WITH COGCC RULE  
No. 215.
3. EXISTING IMPROVEMENTS WITHIN  
400' OF LOCATION. SEE EXHIBIT 2D.
4. SURROUNDING SURFACE USE IS  
NATIVE BRUSH, GRAZING, & NON  
CROP RANGELAND.

**SURVEYOR'S STATEMENT**

I, DAVID E. HENDERHAN, AN EMPLOYEE AND AGENT ON BEHALF OF D.R. GRIFFIN & ASSOCIATES, INC. STATE THE PLAT HEREON IS A CORRECT REPRESENTATION OF A SURVEY MADE UNDER MY SUPERVISION ON JULY 27, 2011 OF THE SHOWN OXY FEDERAL 697-15-49 AND THAT THE LOCATION HAS BEEN STAKED ON THE GROUND AS SHOWN ON THE PLAT.

Notice: In accordance with Colorado State Law, any legal action based upon any defect in this survey plat must commence within three (3) years after first discovery of such defect. In no event, may any action based upon any defect in this survey plat be commenced more than ten (10) years from the date of certification shown hereon.

**CC 697-15B PAD**

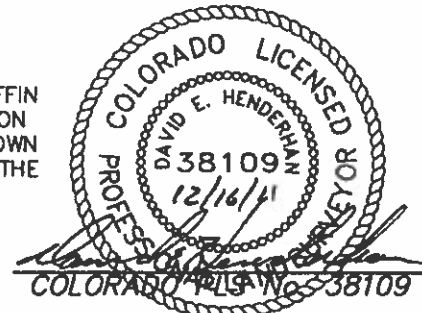

**DAVID E. GRIFFIN & ASSOCIATES, INC.**  
1414 ELK ST., ROCK SPRINGS, WY 82901

(307) 382-5028

DATE: 7/27/11 - DEH

SCALE: 1" = 1000'

REVISED: 12/16/11-RAS

DRG JOB No. 18652

CHANGED WELL NAME

EXHIBIT 1

**PLAT OF DRILLING LOCATION IN  
NWSW, SECTION 15, FOR  
OXY USA WTP LP**

**2353' F/SL & 1103' F/WL, SECTION 15,  
T. 6 S., R. 97 W., 6th P.M.,  
GARFIELD COUNTY, COLORADO**