

LEGEND

- PROPOSED LOCATION
- EXISTING ROAD
- PROPOSED ROAD



Wasatch Surveying Associates

906 Main Street Evanston, Wyoming 82930
Phone No. (307) 789-4545 Fax 307-789-5722

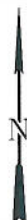

EnCana Oil & Gas (USA) Inc.

PH-21 Well Pad - Access Route
SECTION 21, T7S, R95W, 6th, P.M.
GARFIELD COUNTY, COLORADO



TOPO A

PROJECT NUMBER
05-04-36
DATE: 9/23/11
SCALE: 1:100,000

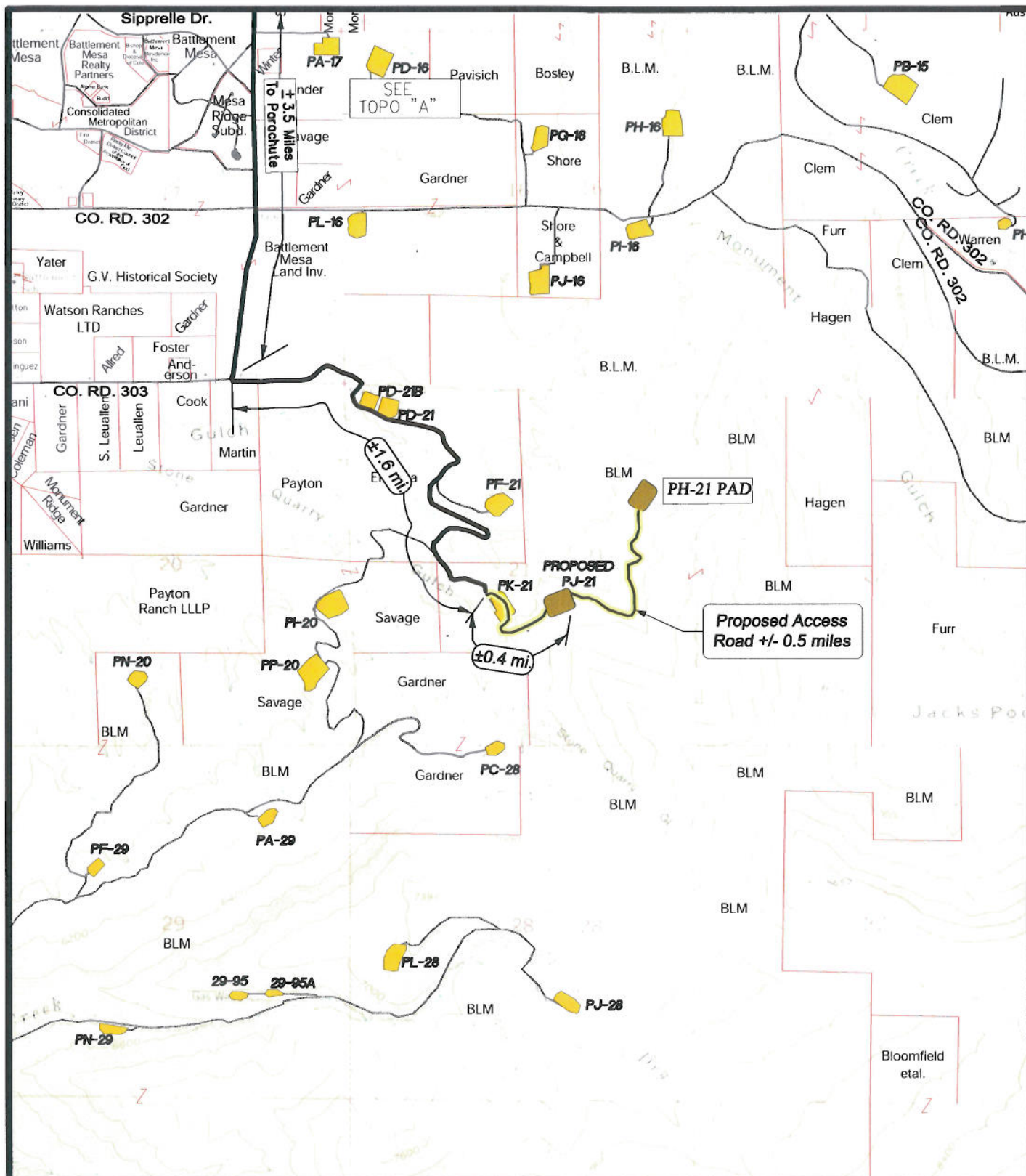
8
of 10



LEGEND

-  PROPOSED PH-21 WELL PAD
-  PROPOSED ROAD
-  EXISTING ROAD



Wasatch Surveying Associates

906 Main Street Evanston, Wyoming 82930
Phone No. (307) 789-4545 Fax 307-789-5722

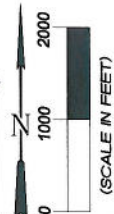

EnCana Oil & Gas (USA) Inc.

PH-21 Well Pad-Access Route
SECTION 21, T7S, R95W, 6th, P.M.
GARFIELD COUNTY, COLORADO



TOPO B

PROJECT NUMBER
05-04-36
DATE: 9/23/11
SCALE: 1" = 2000'

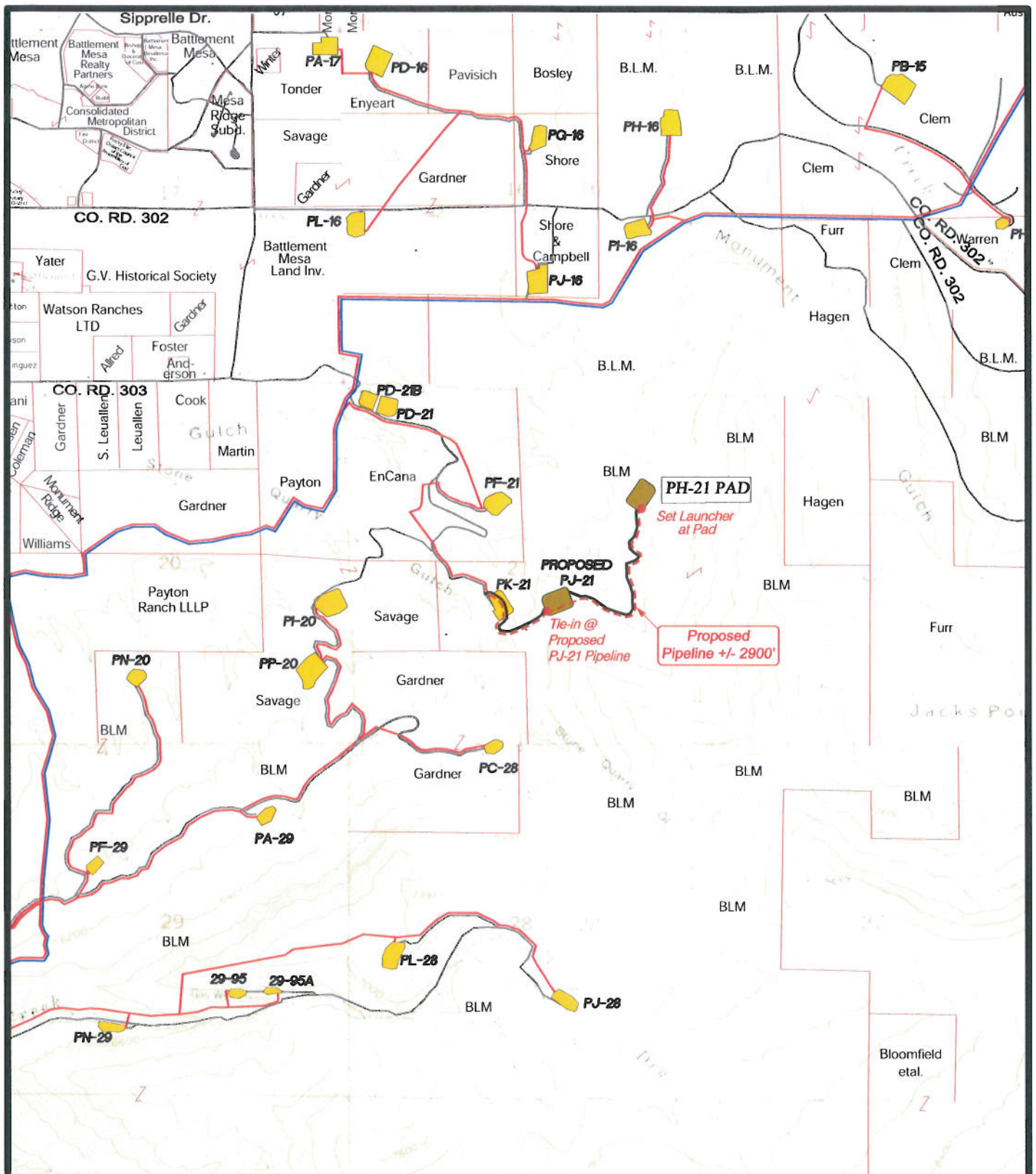
9
of 10



LEGEND

-  PROPOSED WELL PAD
-  PROPOSED PIPELINE
-  EXISTING PIPELINE



Wasatch Surveying Associates

906 Main Street Evanston, Wyoming 82930
Phone No. (307) 789-4545 Fax 307-789-5722

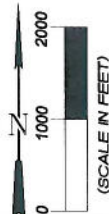

EnCana Oil & Gas (USA) Inc.

PH-21 Well Pad-Pipeline Route
SECTION 21, T7S, R95W, 6th, P.M.
GARFIELD COUNTY, COLORADO

TOPO D

PROJECT NUMBER
05-04-36
DATE: 9/23/11
SCALE: 1" = 2000'

10
of 10