

1625 Broadway  
Suite 2000  
Denver, CO 80202

Tel: 303.228.4000  
Fax: 303.228.4280

www.nobleenergyinc.com



January 12, 2012

Colorado Oil and Gas Conservation Commission  
The Chancery Building  
1120 Lincoln Street, Suite 801  
Denver, CO 80203

Attn: Mr. David Neslin, Director

RE: WALCKER AC07-65HN

Niobrara New Drill

Township 7 North, Range 63 West, 6th P.M.

Section 7: SW/4NW/4: 2610' FNL & 240' FWL (Surface Location)

Section 7: SW/4NW/4: 2615' FNL & 890' FWL (Beginning of Lateral)

Section 7: SE/4NE/4: 2579' FNL & 535' FEL (Bottom Hole Location)

Weld County, Colorado

Mr. Neslin:

Noble Energy, Inc. ("NEI") is planning to drill the captioned boundary well in accordance with the provisions of COGCC Rule 318A.e.

NEI's proposed wellbore spacing unit consists of the S/2N/2, N/2S/2 Sec. 7, T7N, R63W, creating a 320-acre wellbore spacing unit for the Niobrara formation. NEI is the only owner within the proposed wellbore spacing unit, therefore NEI hereby attests that no notice letters are required under COGCC Rule 318A(l).e.(6).

Enclosed are copies of the following documents to assist you in your review and approval of NEI's proposed APD for the captioned well:

- Map & plat illustrating proposed wellbore spacing unit.

Thank you for your attention to the enclosed. NEI respectfully requests that the COGCC review the enclosed information and approve the Application for Permit to Drill the captioned well.

Sincerely,

A handwritten signature in blue ink that reads 'Jan Kajiware'.

Jan Kajiware  
Regulatory Analyst II  
Noble Energy Inc.

WALCKER AC07-65HN  
Noble Energy, Inc  
S/2N/2, N/2S/2 Section 7, Township 7 North, Range 63 West

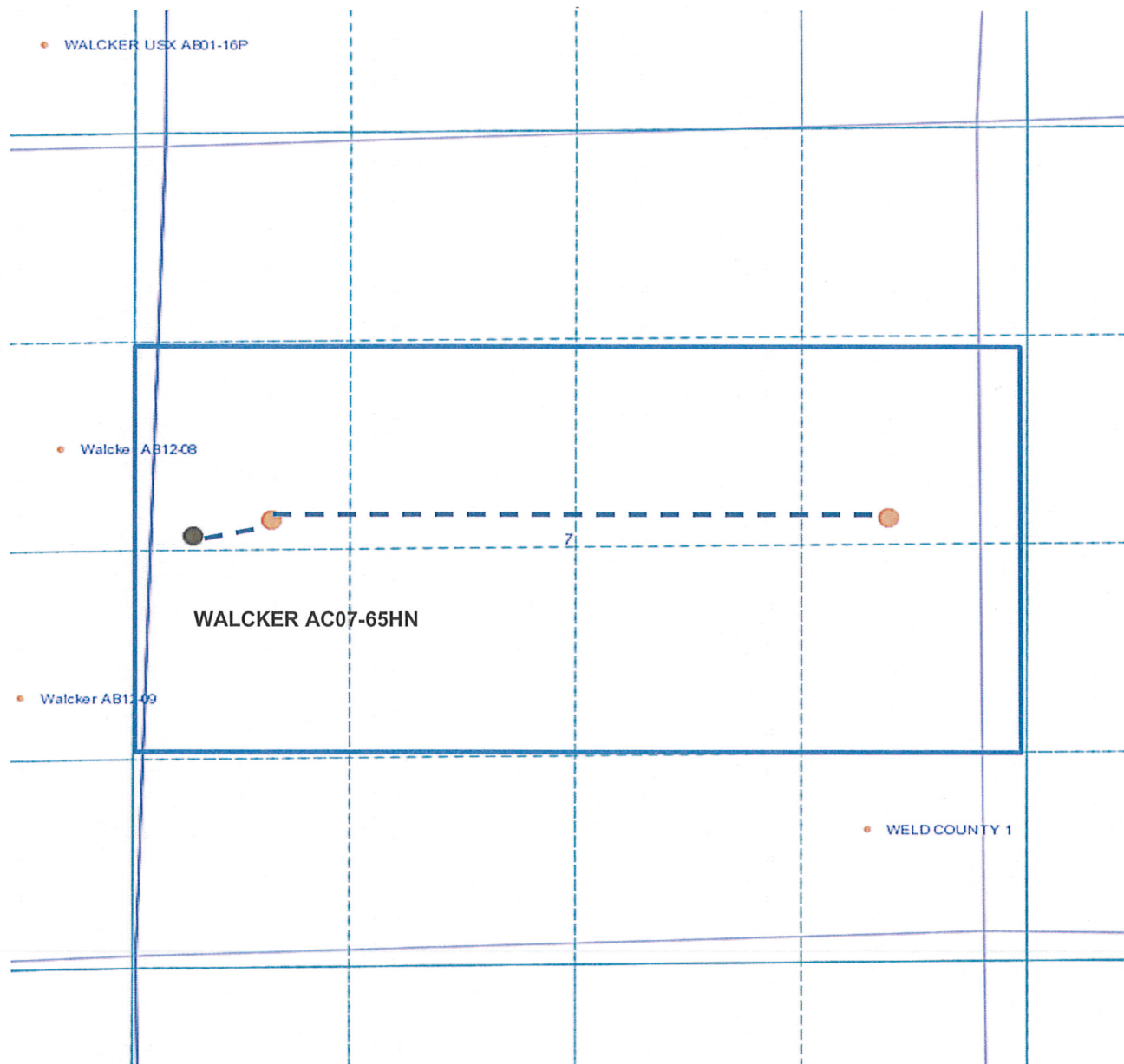

Legend

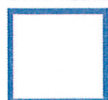

Proposed 320 acre spacing unit



Bottom Hole Location

DALEY LAND SURVEYING, INC.

PARKER, CO. 80134

303 953 9841

# WELL LOCATION CERTIFICATE WALCKER AC07-65HN

SECTION 7, TOWNSHIP 7 NORTH, RANGE 63 WEST OF THE 6TH PRINCIPAL MERIDIAN

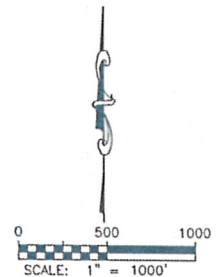
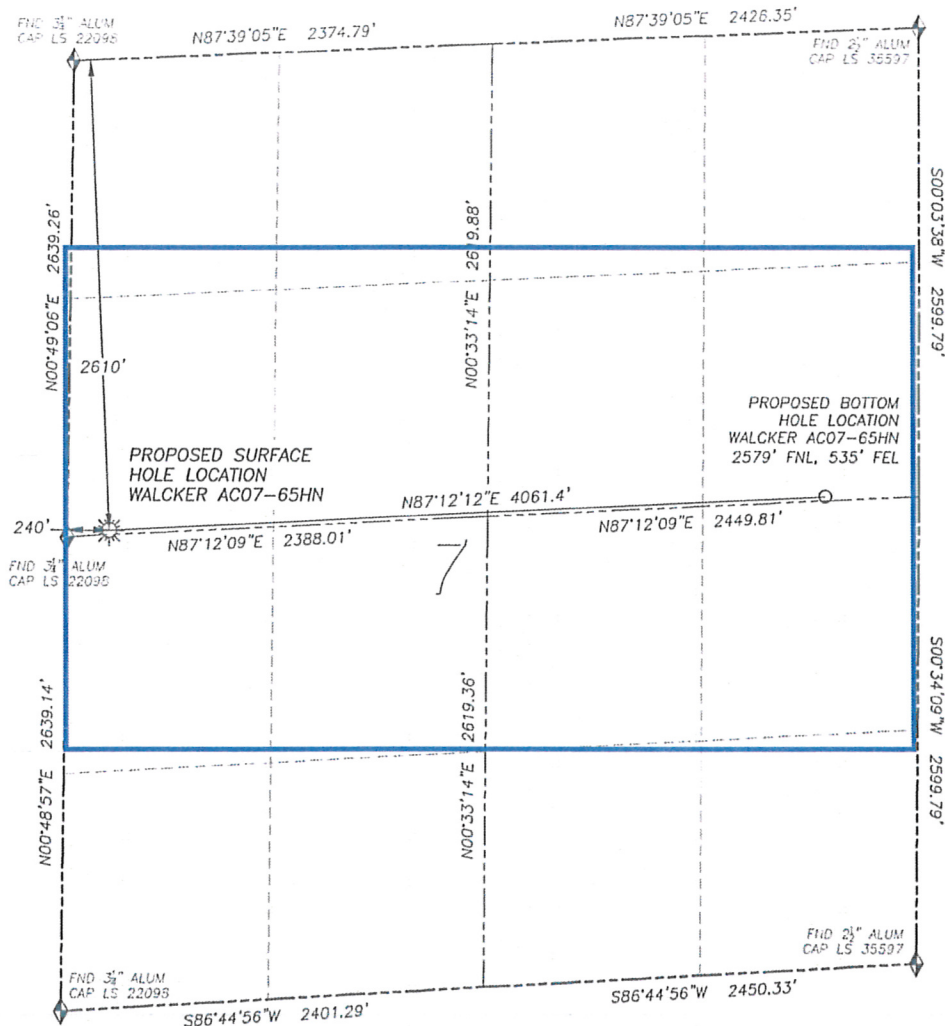
**LEGEND**

- FOUND MONUMENT AS DESCRIBED
- PROPOSED WELL
- EXISTING WELL
- BOTTOM HOLE
- ABANDONED WELL

**NAD 83 LATITUDE AND LONGITUDE****WALCKER AC07-65HN SURFACE HOLE:**

LATITUDE: N40.58800°  
 LONGITUDE: W104.48697°  
 ELEVATION: 4824'  
 FOOTAGE: 2610' FNL, 240' FWL  
 PDOP: 2.0  
 QTR/QTR: SW4/NW4  
 PROP LINE: 240'± WEST

**BOTTOM HOLE:**

LATITUDE: N40.58855°  
 LONGITUDE: W104.47236°  
 FOOTAGE: 2579' FNL, 535' FEL

**NEAREST EXISTING WELL:**

WALCKER AB12-08  
 LATITUDE: N40.58892°  
 LONGITUDE: W104.48976°  
 ELEVATION: 4830'  
 1043' NORTHWEST

IN ACCORDANCE WITH A REQUEST FROM NATE McCORKELL OF NOBLE ENERGY INC., DALEY LAND SURVEYING, INC. HAS DETERMINED THE SURFACE LOCATION OF THE WALCKER AC07-65HN WELL TO BE 2610' FNL, 240' FWL, AS MEASURED AT NINETY (90) DEGREES FROM THE SECTION LINES OF SECTION 7, TOWNSHIP 7 NORTH, RANGE 63 WEST OF THE 6TH PRINCIPAL MERIDIAN, WELD COUNTY, COLORADO. THE BOTTOM HOLE LOCATION, PROVIDED BY THE CLIENT, IS TO BE 2579' FNL, 535' FEL.

I HEREBY CERTIFY THAT THIS WELL LOCATION CERTIFICATE WAS PREPARED BY ME OR UNDER MY DIRECT SUPERVISION, THAT THE WORK WAS COMPLETED ON 10/6/2011 FOR AND ON BEHALF OF NOBLE ENERGY, INC., AND THAT THIS MAP DOES NOT REPRESENT A BOUNDARY SURVEY, IT IS NOT A LAND SURVEY PLAT OR AN IMPROVEMENT SURVEY PLAT AND IT IS NOT TO BE RELIED UPON FOR THE ESTABLISHMENT OF FENCE, BUILDING OR OTHER FUTURE IMPROVEMENT LINES.

**NOTES:**

- 1) BEARINGS FOR THIS MAP ARE ASSUMED AND BASED UPON GPS OBSERVATIONS MADE BETWEEN MONUMENTS LOCATED AT THE NORTHWEST CORNER AND WEST QUARTER CORNER OF SECTION 7, T.7N., R.63W.
- 2) HORIZONTAL DATUM IS NAD83.
- 3) VERTICAL DATUM IS NAVD88 AND ORIGINATES FROM THE LOCAL C.O.R.S. NETWORK, UTILIZING THE GEOID09 MODEL.
- 4) SEE LOCATION DRAWING FOR VISIBLE IMPROVEMENTS WITHIN 400' OF PROPOSED DISTURBED AREA.
- 5) SURFACE USE: PASTURE.

NOTICE: According to Colorado law you MUST commence any legal action based upon any defect in this W.L.C. within three years after you first discover such defect. In no event may any action based upon any such defect in this W.L.C. be commenced more than ten years from the date of the certification shown herein.

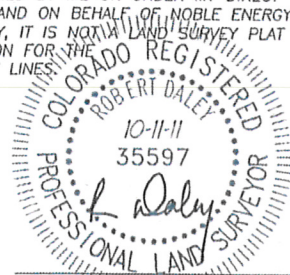

FOR AND ON BEHALF OF:  
DALEY LAND SURVEYING INC.,  
Robert Daley, PLS 35597