

Nearest:
 Building 222' south
 Above Ground Utility: 225' west
 Public Road: 239' west
 Property Line: 255' west
 Railroad: 7,403' southeast

Location Drawing

Proposed Well Data:
 Minch 4-4-4
 Latitude: N 40.25170°
 Longitude: W 105.01678°
 FSL: 1479'
 FWL: 255'
 ELEV: 5079'
 PDOP: 2.0

Field observations taken
 on 12/05/11 by operator
 Craig Burke.

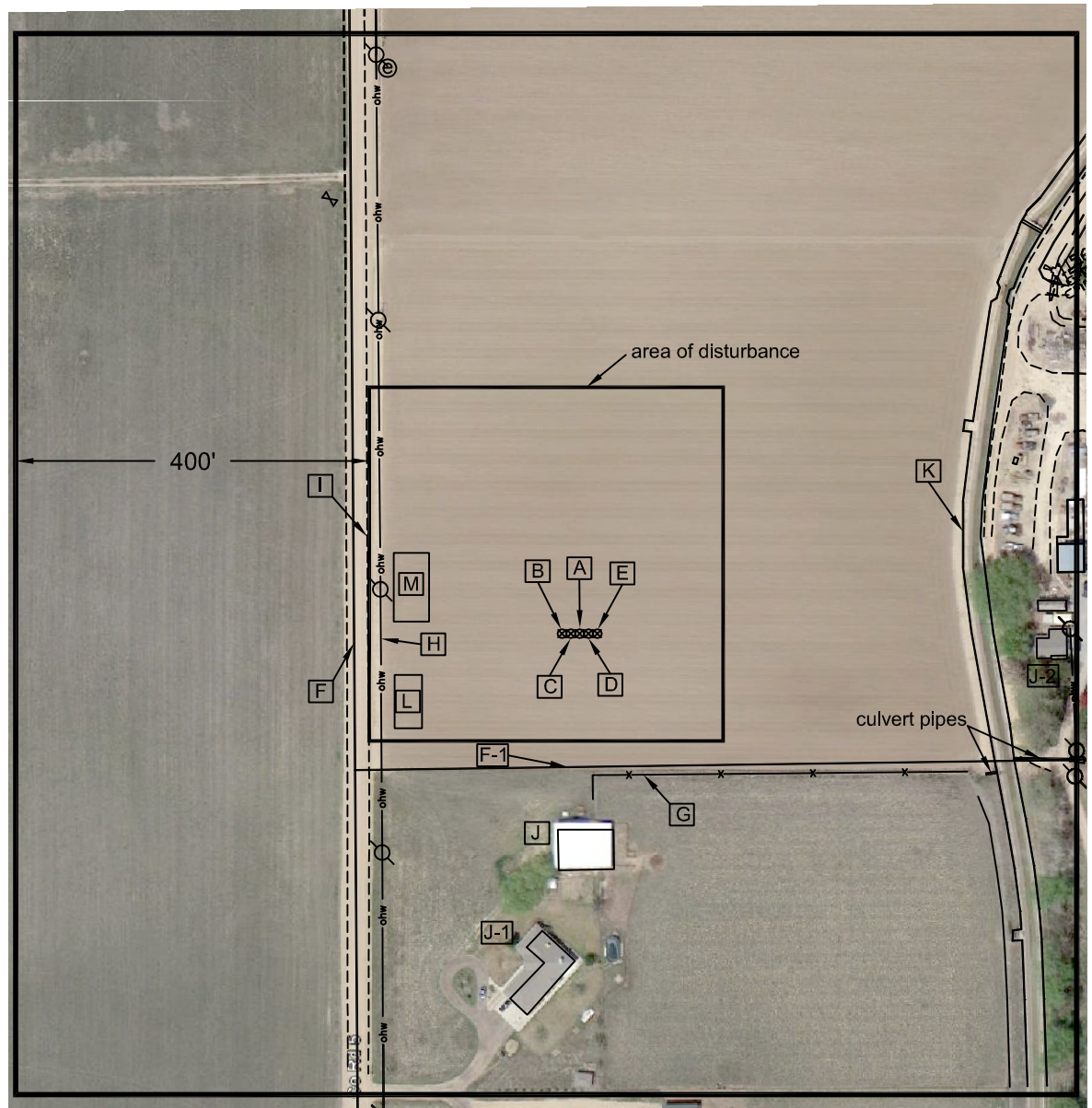

**Distances listed below
 are measured from the
 proposed Minch 4-4-4**

- [A] proposed Minch 4-4-4
- [B] proposed Minch 13-4, 20' west
- [C] proposed Minch 4-6-4, 10' west
- [D] proposed Minch 23-4, 10' east
- [E] proposed Minch 33-4, 20' east
- [F] property line 255' west
- [F-1] property line 151' south
- [G] fence 261' southeast
- [H] overhead utility 225' west
- [I] Weld County Road 5, 239' west
- [J] building 222' south
- [J-1] building 338' southwest
- [J-2] building 518' southeast
- [K] concrete ditch 440' northeast
- [L] proposed separator pad 184' southwest
- [M] proposed tank pad 171' northwest

Legend:
 ☉ - utility pole
 Ⓢ - electric meter
 ⚡ - irrigation/water valve

Minch NWSW
Pad Location Drawing

Improvements extending
 400' from disturbance

Township 3 North, Range 68 West,
 Section 4: NW $\frac{1}{4}$ SW $\frac{1}{4}$
 Weld County, Colorado

Scale: 1"=200'

December 6, 2011

PLS Group, LLC
 109 Coronado Ct. - Building No. 7
 Fort Collins, Colorado 80525
 P. 970-282-3446 Fx. 970-377-6767