

The accompanying plat is an accurate representation showing the location of a proposed well. This location may be described as a point 871 feet North of the South line, and 439 feet east of the West line of Section 16, Township 8 North, Range 43 West of the 6th P.M. Phillips County, Colorado.

The surface elevation at this point is 3677 feet above m.s.l.

Note: This is not a land survey plat.

There are no visible improvements within 400 feet of the location, except an existing overhead power line and road.

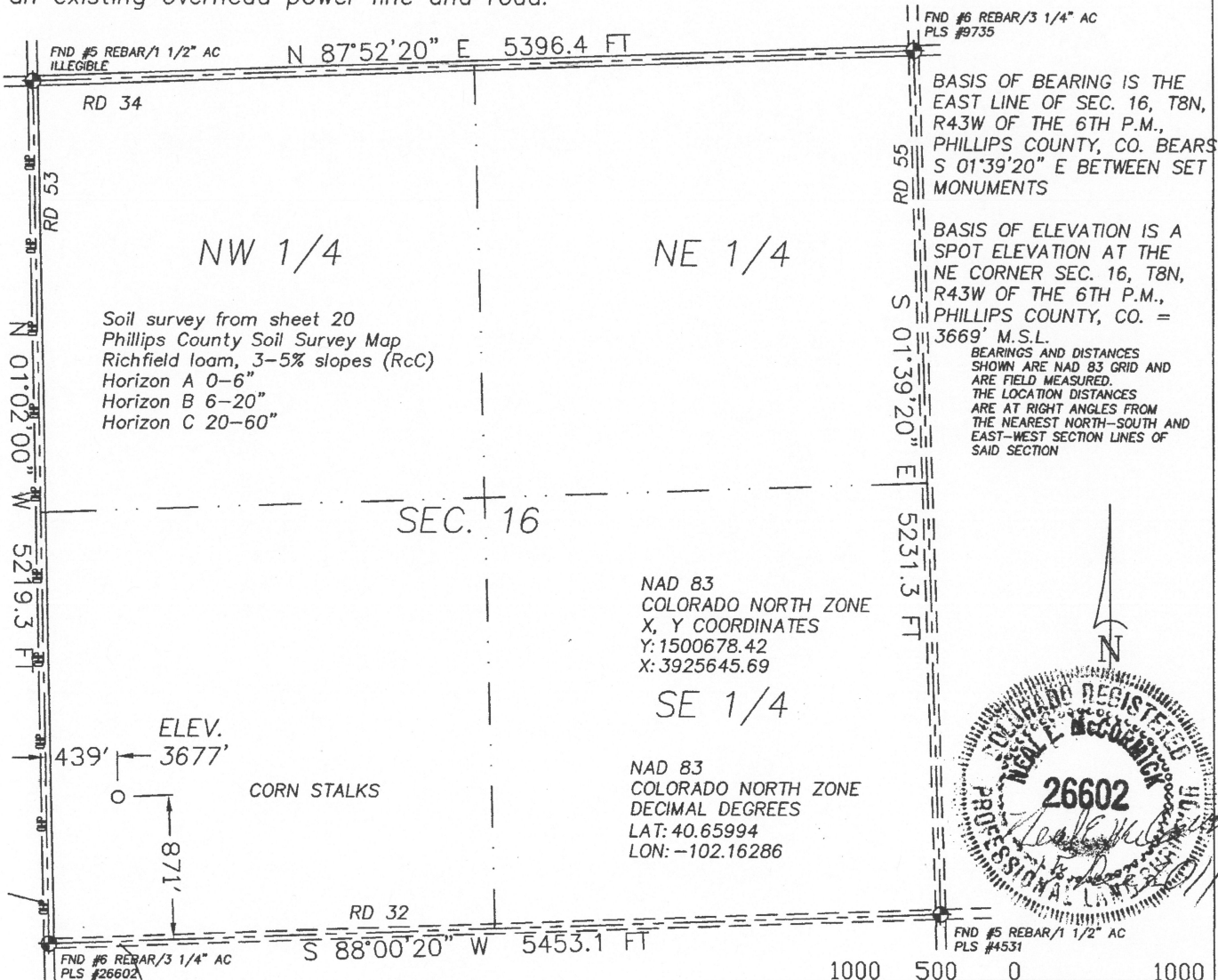

2.070 PDOP

GPS OPERATOR: KEVIN MCCORMICK

☀ Dual Producer

○ Location

==== Road

● Oil well

- x - Fence Line

== Trail

☀ Gas Well

- - - Half-Sec. Line

◆ Survey Monument

○ Dry Hole

- - - Section Line



GREAT PLAINS  
SURVEYING, INC.

20575 Co. Rd. 21  
Haxtun, CO 80731

Phone 970-774-3602  
Email gps@pctelcom.coop

DATE OF FIELD WORK:

23 NOVEMBER 2011

DATE OF DRAWING:

15 DECEMBER 2011

STATE 843-16-14

SW 1/4 SW 1/4 SEC. 16, T8N, R43W

BLACK RAVEN ENERGY, INC.

PHILLIPS COUNTY, COLORADO

W168N43GPS

9402-305