

# WELL LOCATION CERTIFICATE

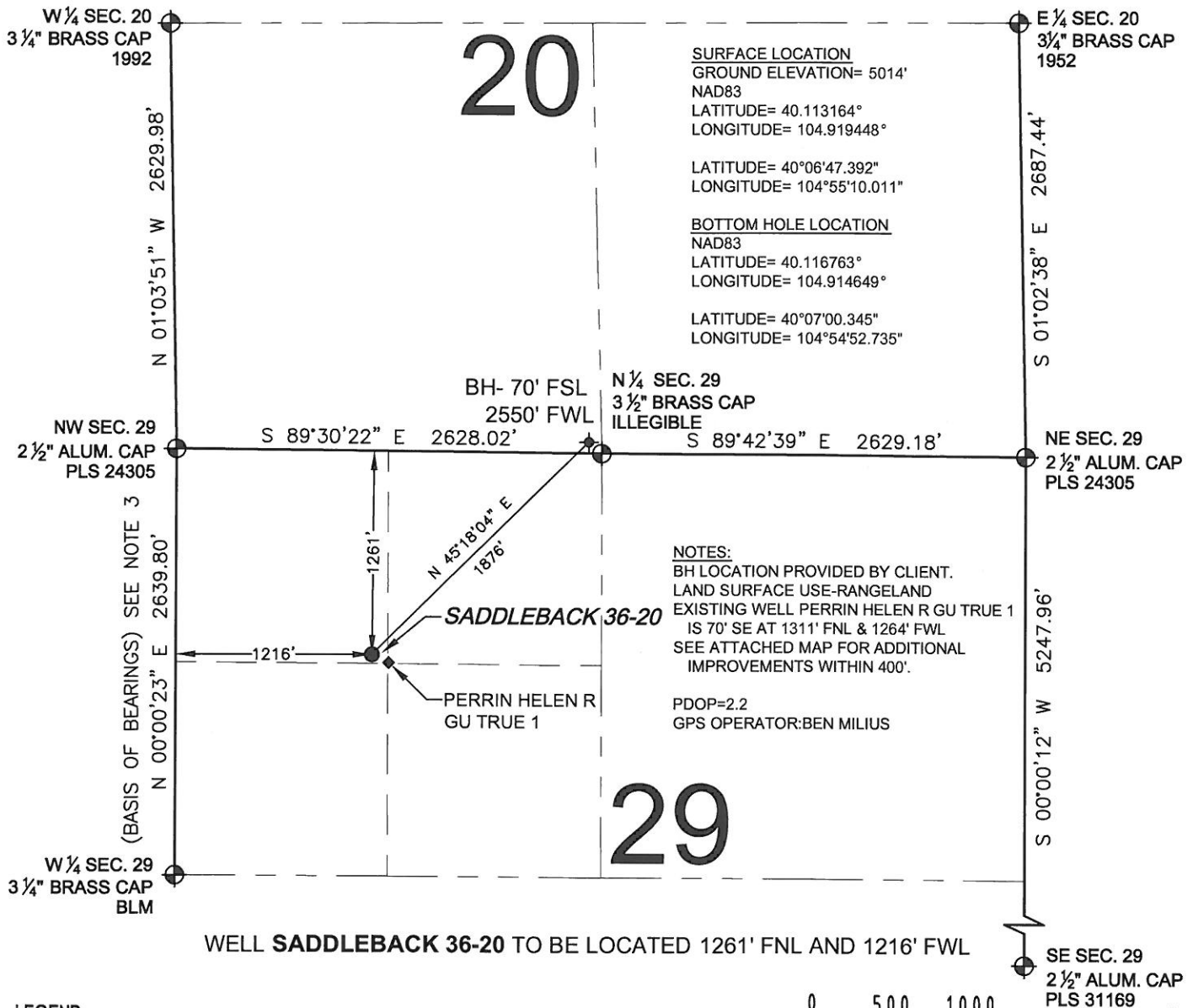

PREPARED BY:	FIELD DATE:	SURFACE LOCATION:
	02-24-11	NW 1/4 NW 1/4,
	DRAWING DATE:	SEC. 29, T2N, R67W
	03-02-11	
BY:		WELD COUNTY, COLORADO
SMF		

NOTICE: ACCORDING TO COLORADO LAW YOU MUST COMMENCE ANY LEGAL ACTION BASED UPON ANY DEFECT IN THIS SURVEY WITHIN THREE YEARS AFTER YOU FIRST DISCOVER SUCH DEFECT. IN NO EVENT MAY ANY ACTION BASED UPON ANY DEFECT IN THIS SURVEY BE COMMENCED MORE THAN TEN YEARS FROM THIS SAID DATE OF THIS CERTIFICATION SHOWN HEREON.