



# CEMENT BOND LOG

Mesa Wireline

Company ENCANA OIL & GAS (USA) INC  
Well ARISTOCRAT ANGUS 4-0-3  
Field WATTENBERG  
County WELD  
State COLORADO

Company ENCANA OIL & GAS (USA) INC  
Well ARISTOCRAT ANGUS 4-0-3  
Field WATTENBERG  
County WELD State COLORADO

Location: API #: 05-123-33111-0000  
SHL: 875' FNL & 2108' FWL  
BHL: 50' FNL & 2600' FWL  
SEC: 3 TWP: 3N RGE: 6SW  
Permanent Datum GROUND LEVEL Elevation 4765'  
Log Measured From KELLY BUSHING = 12'  
Drilling Measured From KELLY BUSHING  
Other Services  
NONE  
Elevation  
K.B. 4777'  
D.F. 4776'  
G.L. 4765'

Date 7 DECEMBER 2011

Run Number	ONE
Depth Driller	7790'
Depth Logger	7728'
Bottom Logged Interval	7728'
Top Log Interval	3000'
Open Hole Size	7.875"
Type Fluid	WATER
Density / Viscosity	~8.3#
Max. Recorded Temp.	273 DEG F
Estimated Cement Top	3290'
Time Well Ready	N/A
Time Logger on Bottom	N/A
Equipment Number	10901 PRD01
Location	AULT, CO
Recorded By	Z. EMICK
Witnessed By	T. MAJORS

Borehole Record			Tubing Record				
Run Number	Bit	From	To	Size	Weight	From	To
ONE	12.25"	0'	UNKNOWN				
TWO	7.875"	0'	7805'				

Casing Record		Size	Wgt/Ft	Top	Bottom
Surface String	8.625"	24#	0'	UNKNOWN	
Prot. String					
Production String	4.5"	11.6#	0'	7790'	
Liner					

<<< Fold Here >>>

All interpretations are opinions based on inferences from electrical or other measurements and we cannot and do not guarantee the accuracy or correctness of any interpretation, and we shall not, except in the case of gross or willful negligence on our part, be liable or responsible for any loss, costs, damages, or expenses incurred or sustained by anyone resulting from any interpretation made by any of our officers, agents or employees. These interpretations are also subject to our general terms and conditions set out in our current Price Schedule.

## Comments

LOG CORRELATED TO PSI HIGH RESOLUTION INDUCTION LOG DATED 26 NOVEMBER 2011  
SHORT JOINT 6830' - 6853'

WE APPRECIATE YOUR BUSINESS, MESA WIRELINE LLC, GRAND JUNCTION CO. (970) 257-0458



TOP PASS

Database File: aristocrat angus 4-0-3.db  
Dataset Pathname: pass7.1  
Presentation Format: dobl\_prb  
Dataset Creation: Wed Dec 07 10:25:20 2011 by Calc SCH 110722  
Charted by: Depth in Feet scaled 1:240

0	Gamma Ray (GAPI)	200
0	LTEN (lb)	5000
9	CCL	-1

0	Amplified Amplitude (mV)	20
0	Amplitude (mV)	100
0	TT3 (usec)	280

200 Variable Density 1200

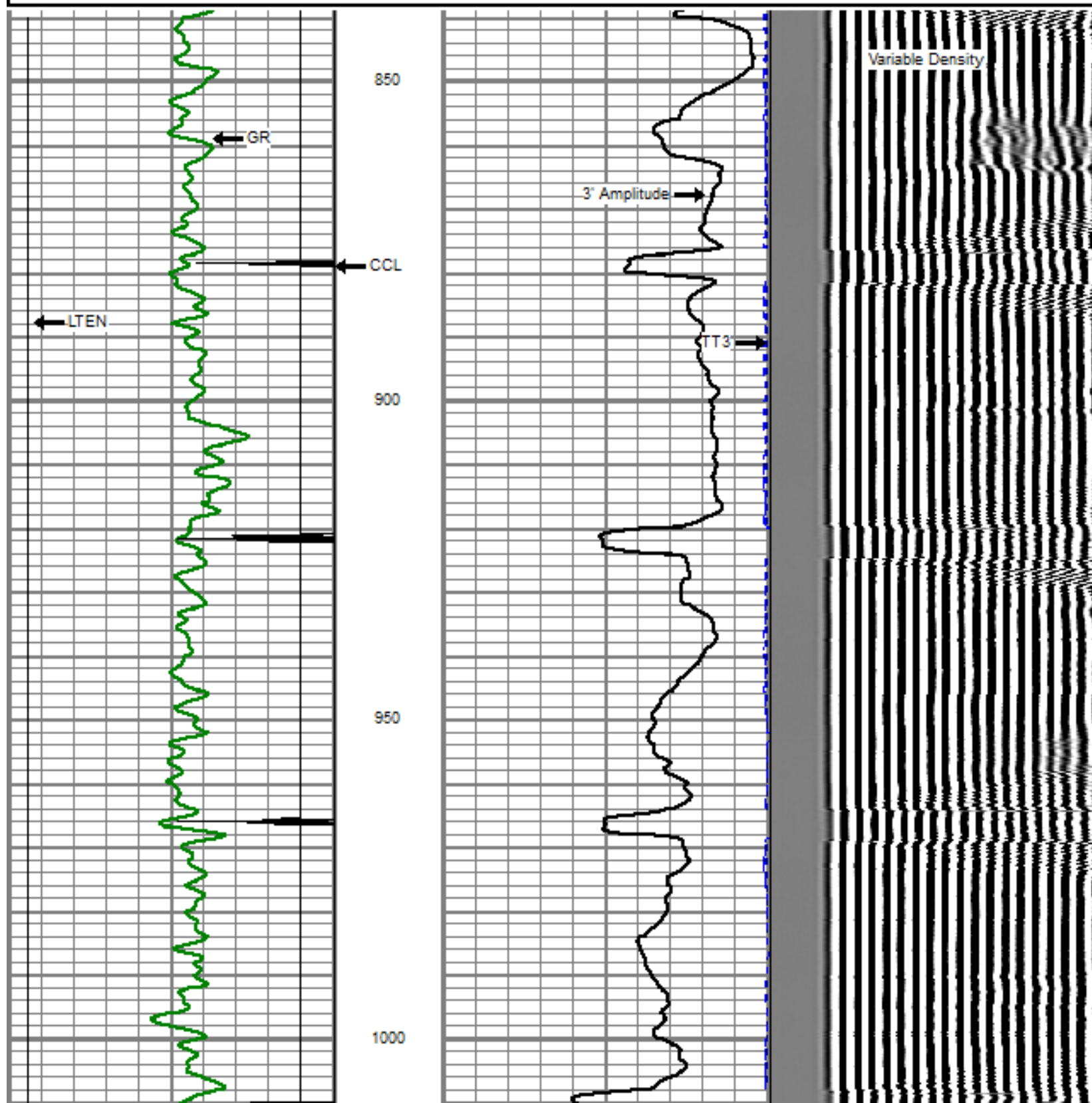

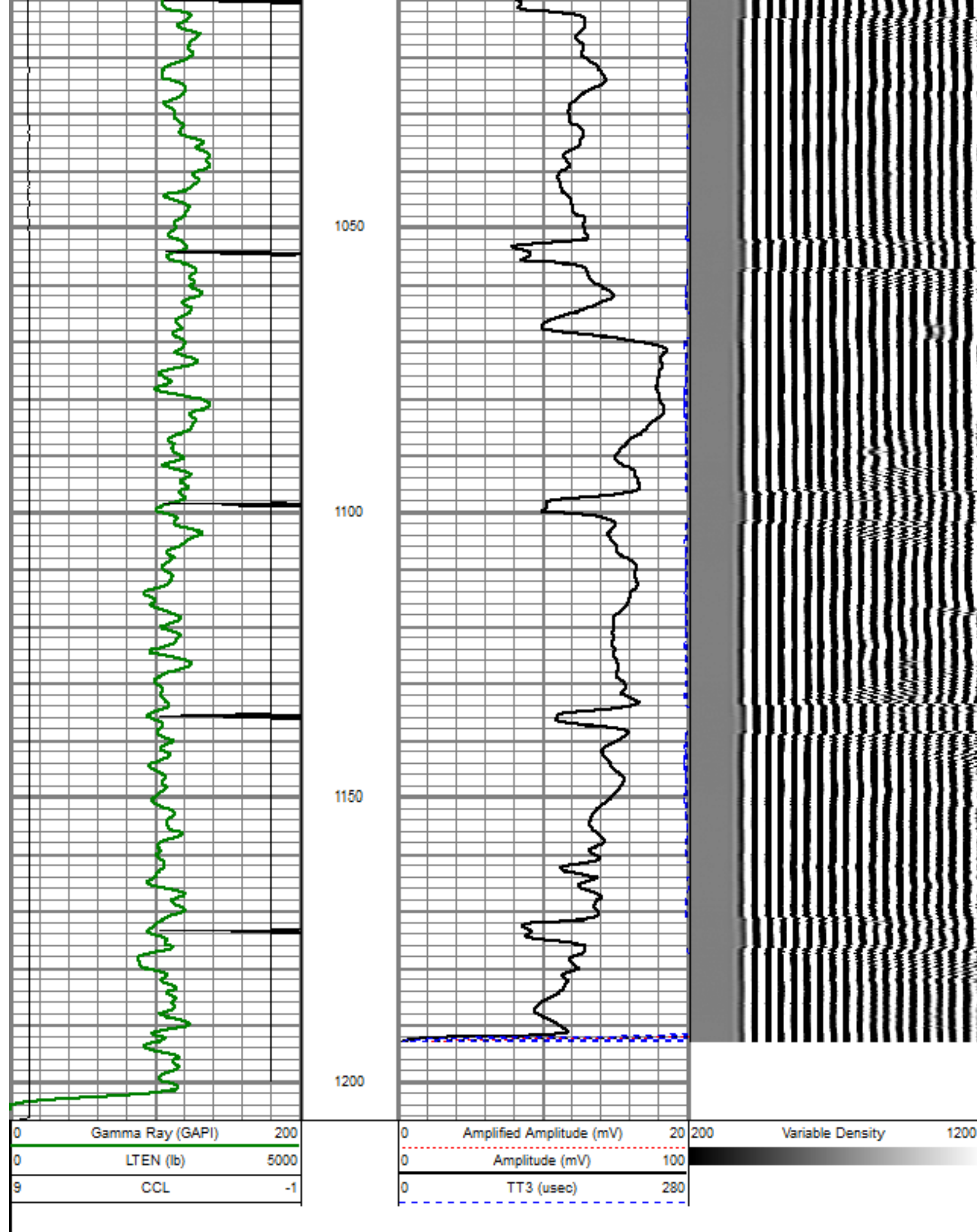



# REPEAT PASS

5" = 100'

Database File: aristocrat angus 4-0-3.db  
Dataset Pathname: pass5  
Presentation Format: dobl\_prb  
Dataset Creation: Wed Dec 07 08:50:41 2011 by Log SCH 110722  
Charted by: Depth in Feet scaled 1:240

0	Gamma Ray (GAPI)	200
0	LTEN (lb)	5000
9	CCL	-1

0	Amplified Amplitude (mV)	20	200	Variable Density	1200
0	Amplitude (mV)	100			
0	TT3 (usec)	280			

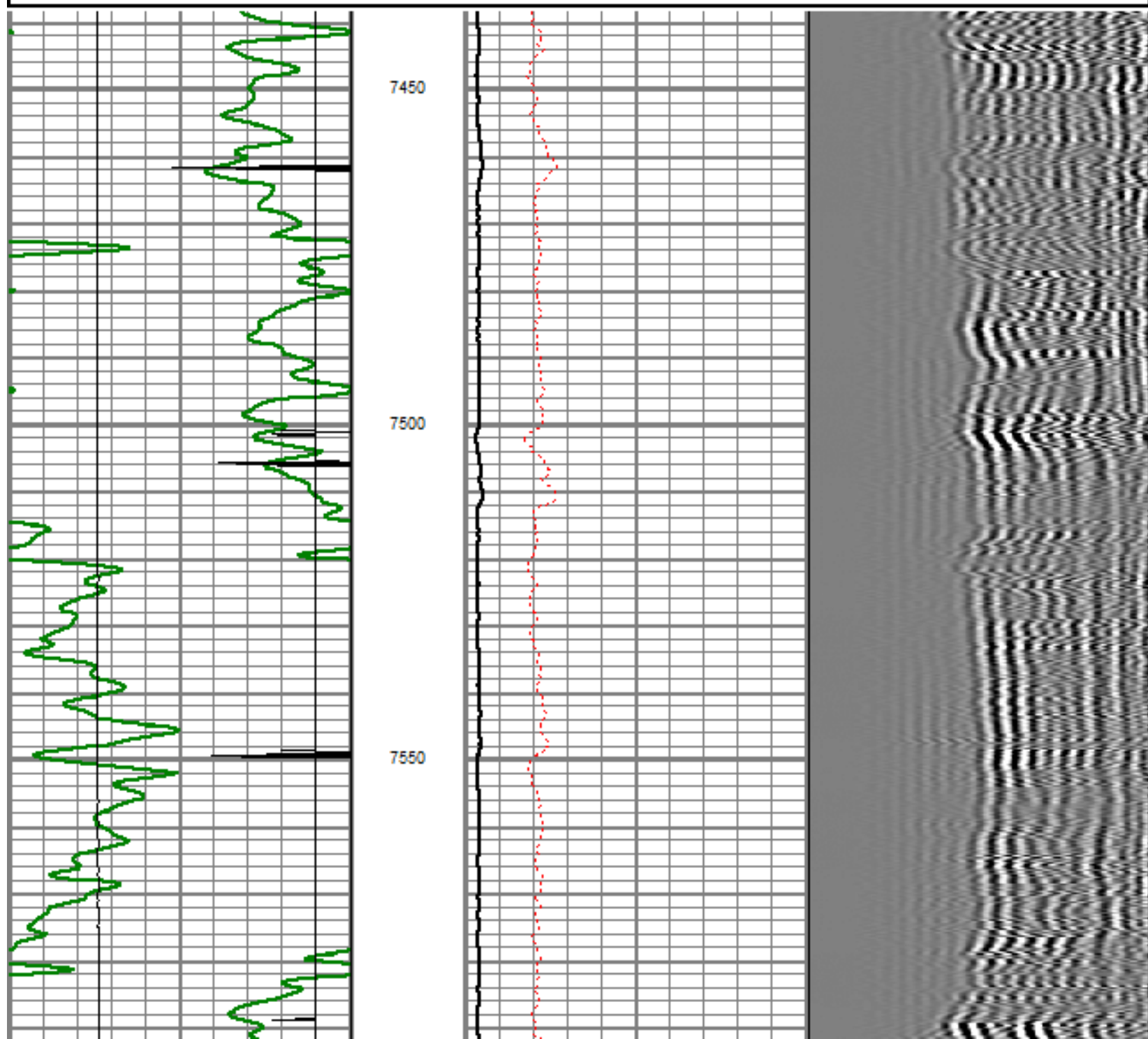



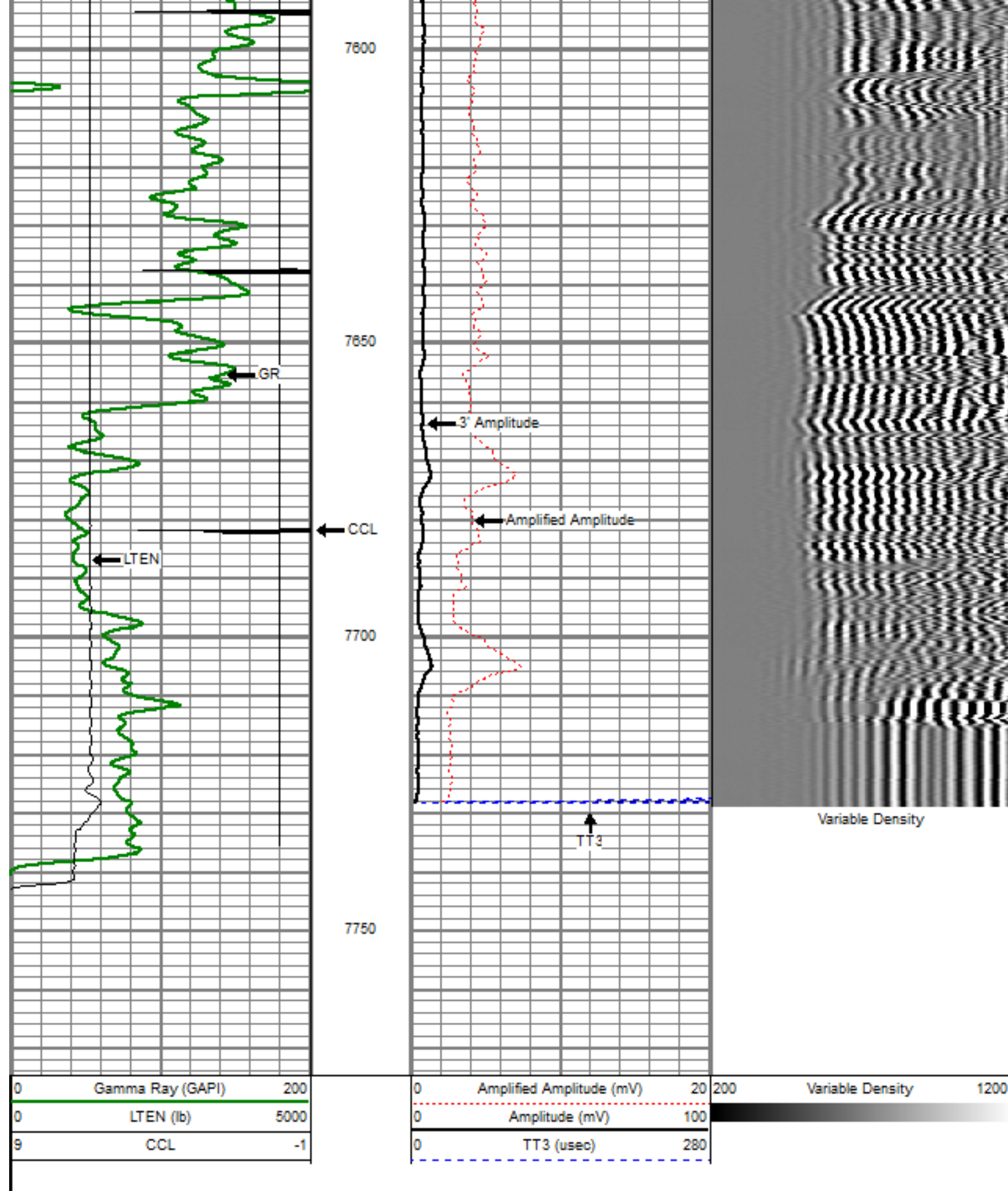

Database File: aristocrat angus 4-0-3.db  
 Dataset Pathname: pass6.20H  
 Presentation Format: dobl\_prb  
 Dataset Creation: Wed Dec 07 10:11:50 2011  
 Charted by: Depth in Feet scaled 1:240

0	Gamma Ray (GAPI)	200
0	LTEN (lb)	5000
9	CCL	-1

0	Amplified Amplitude (mV)	20
0	Amplitude (mV)	100
0	TT3 (usec)	280

200 Variable Density 1200

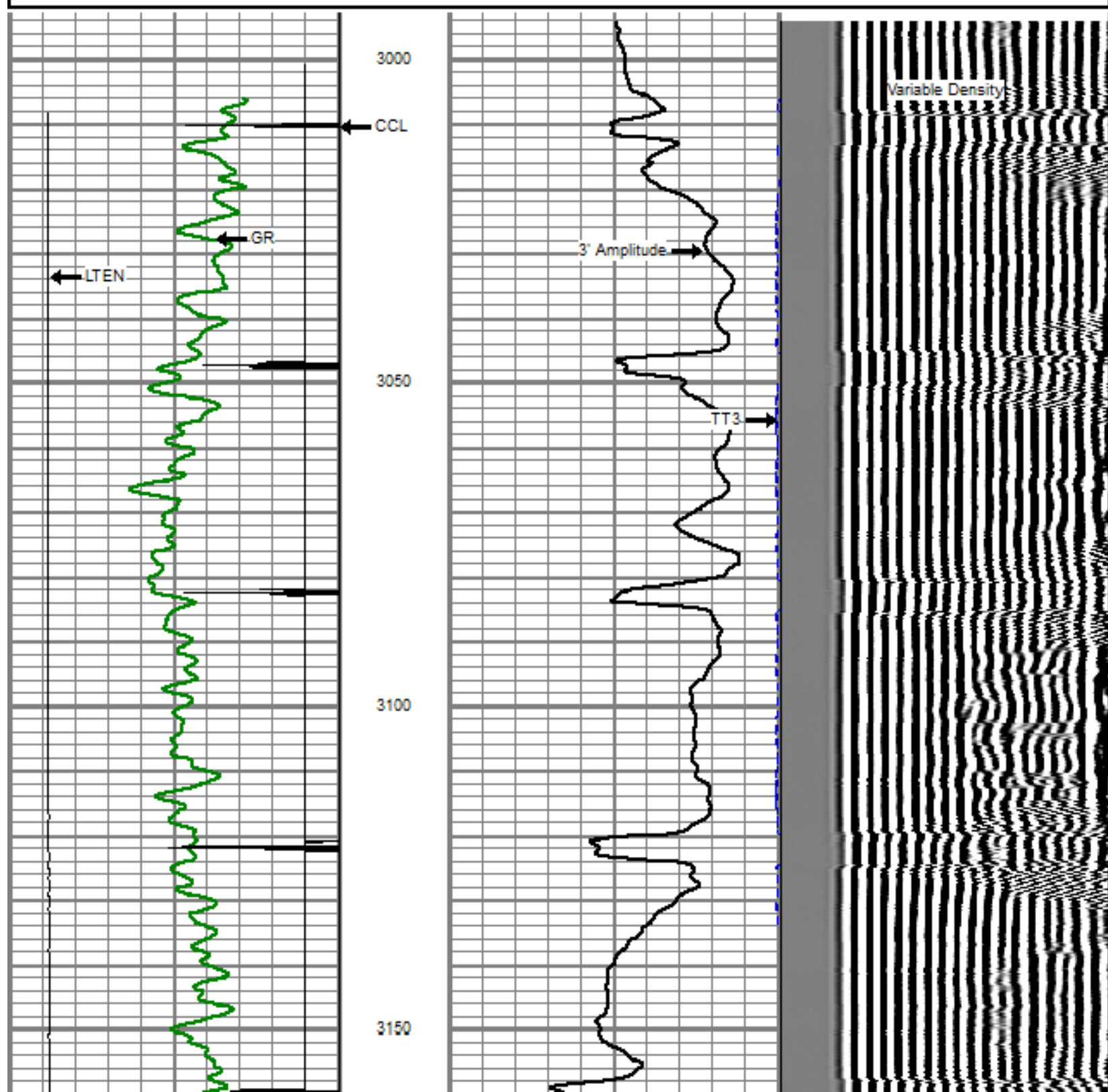

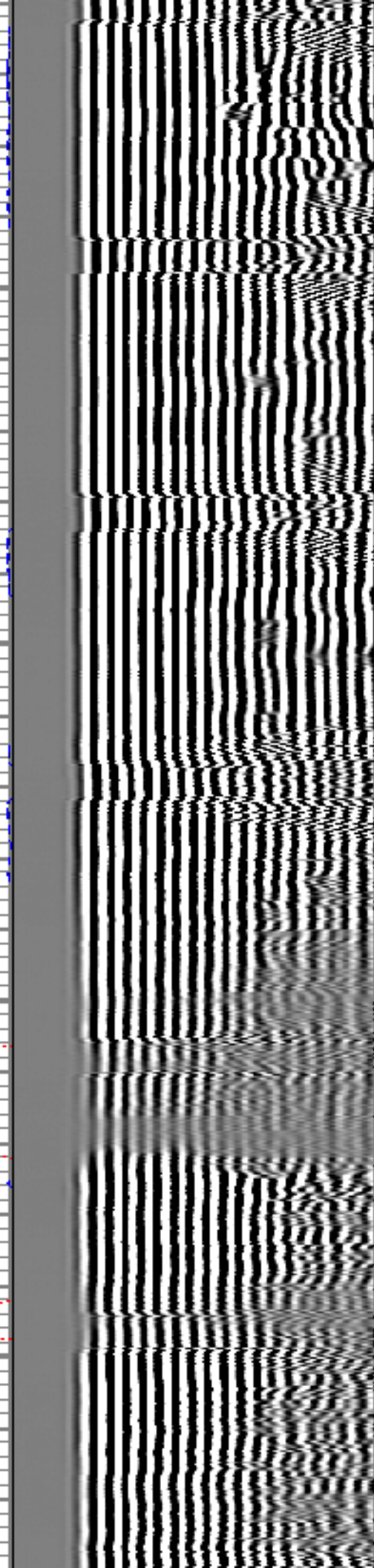
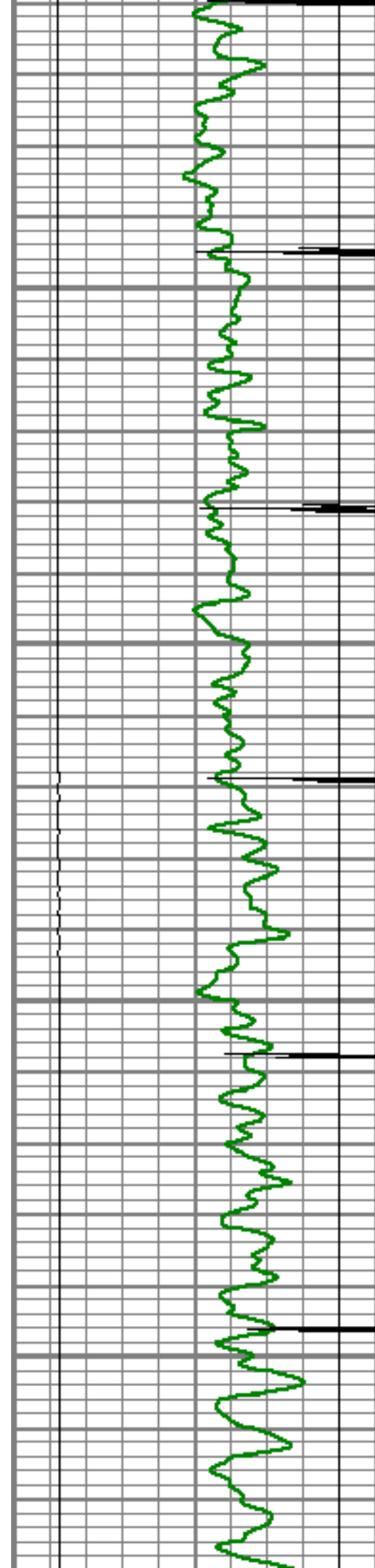

3200

3250

Top of Cement

3300

3350



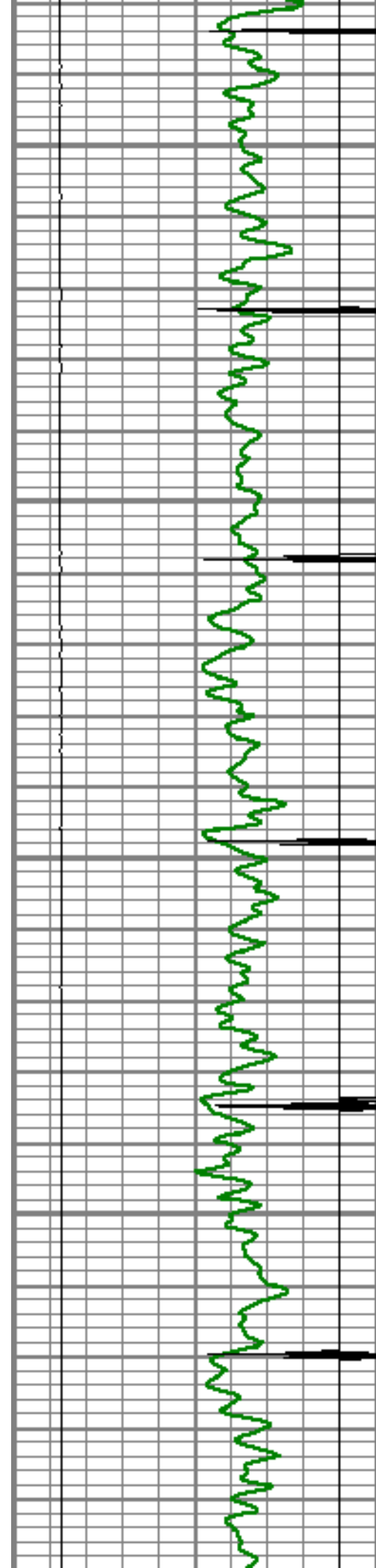

3400

3450

3500

3550

3600

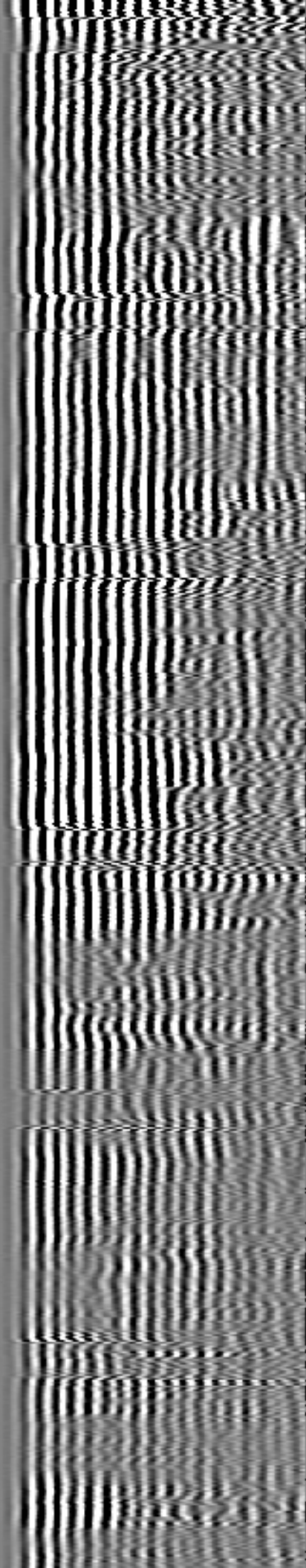
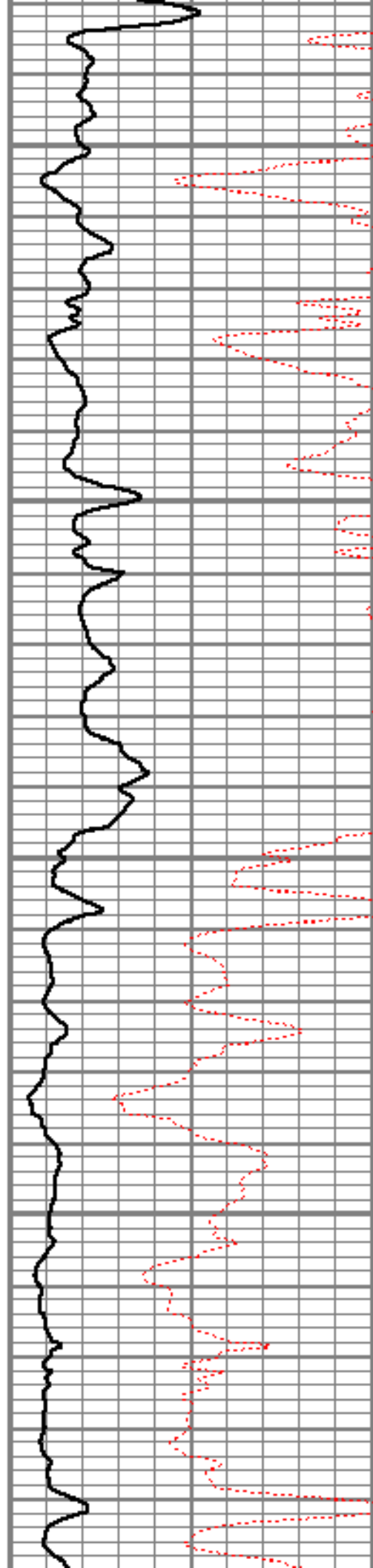



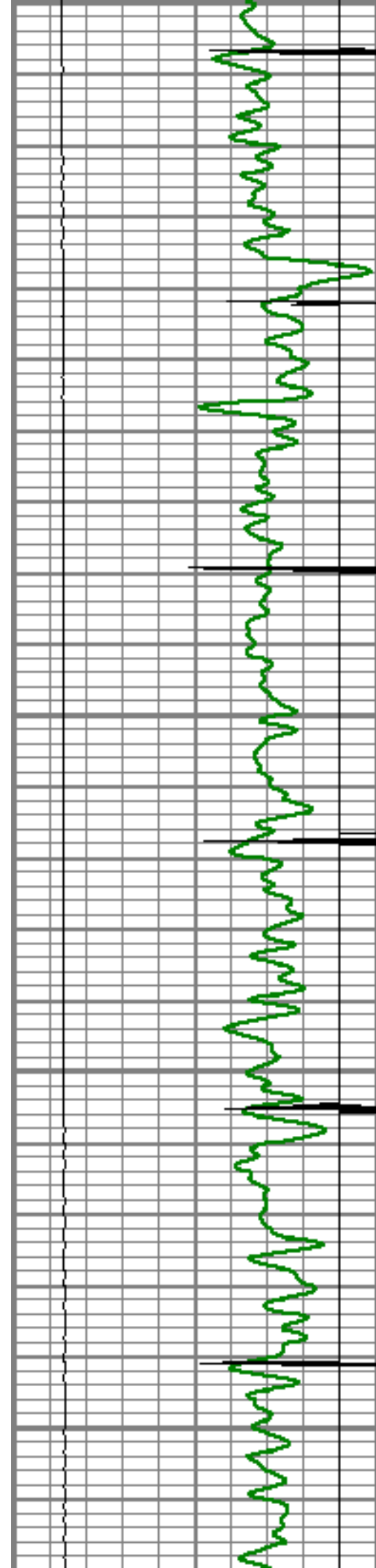

3600

3650

3700

3750

3800

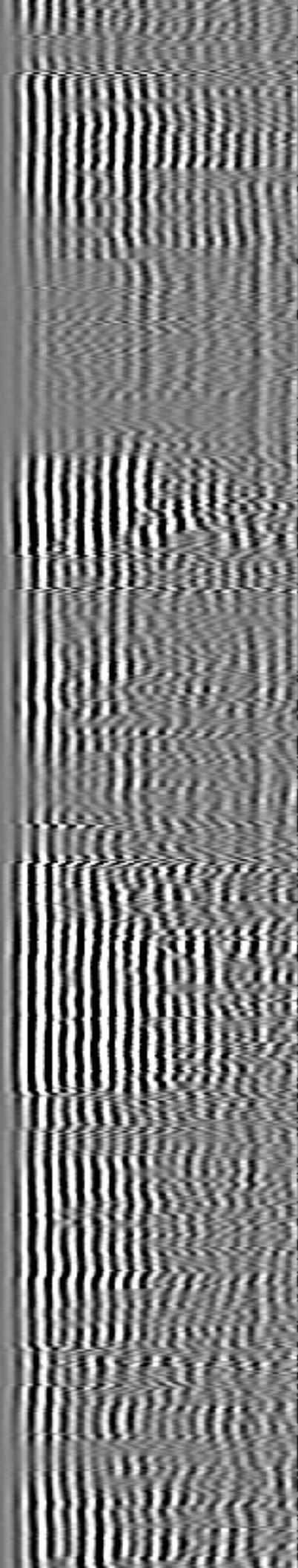
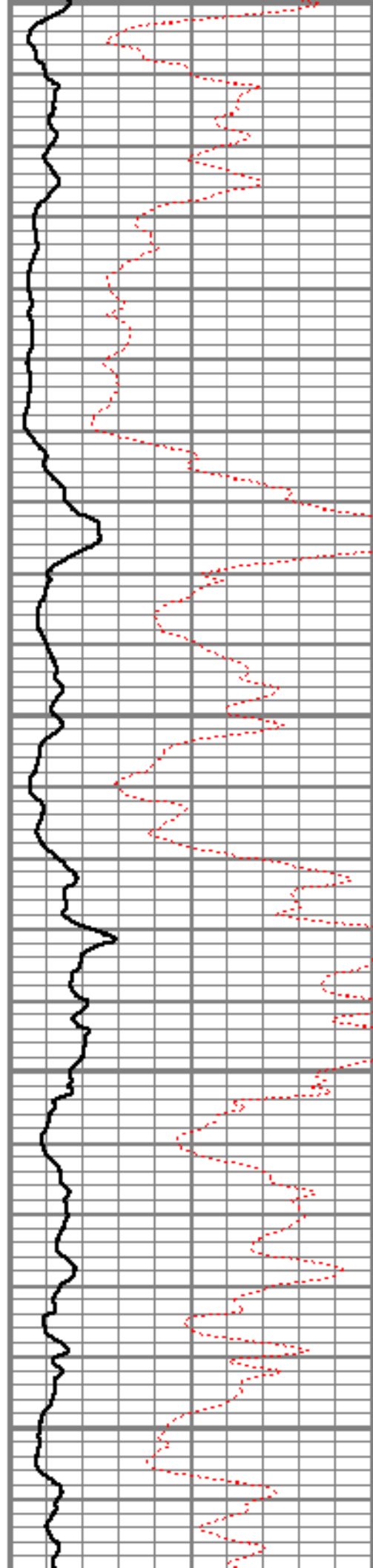

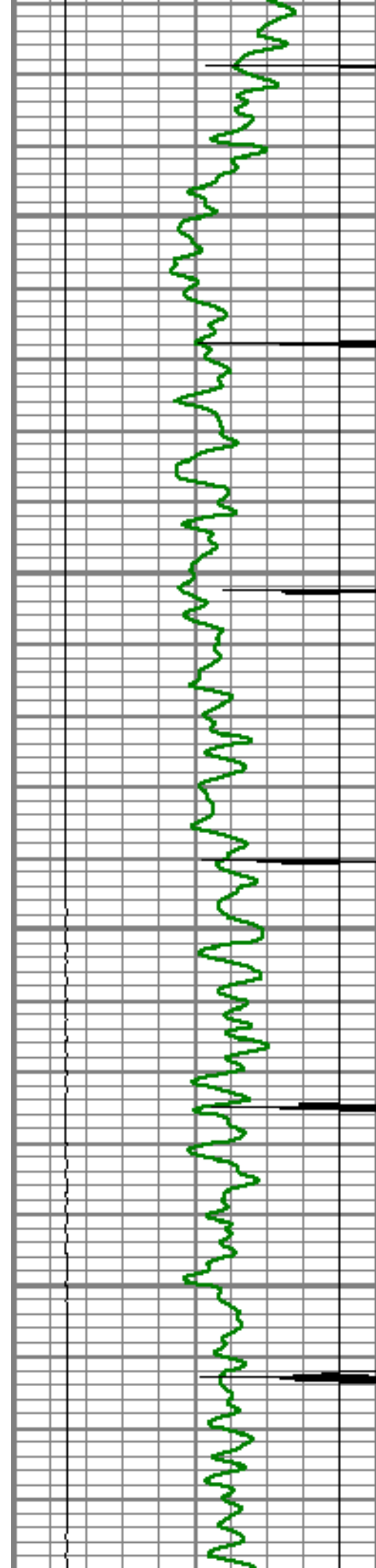

3850

3900

3950

4000

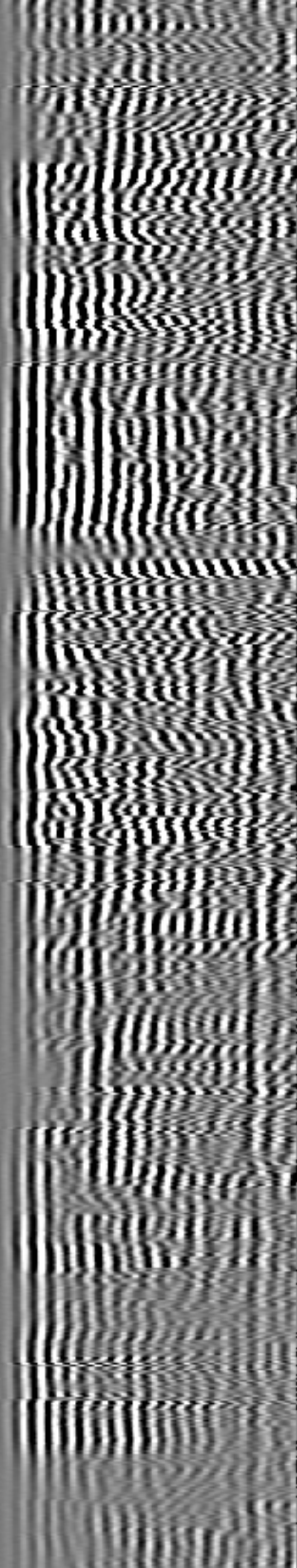
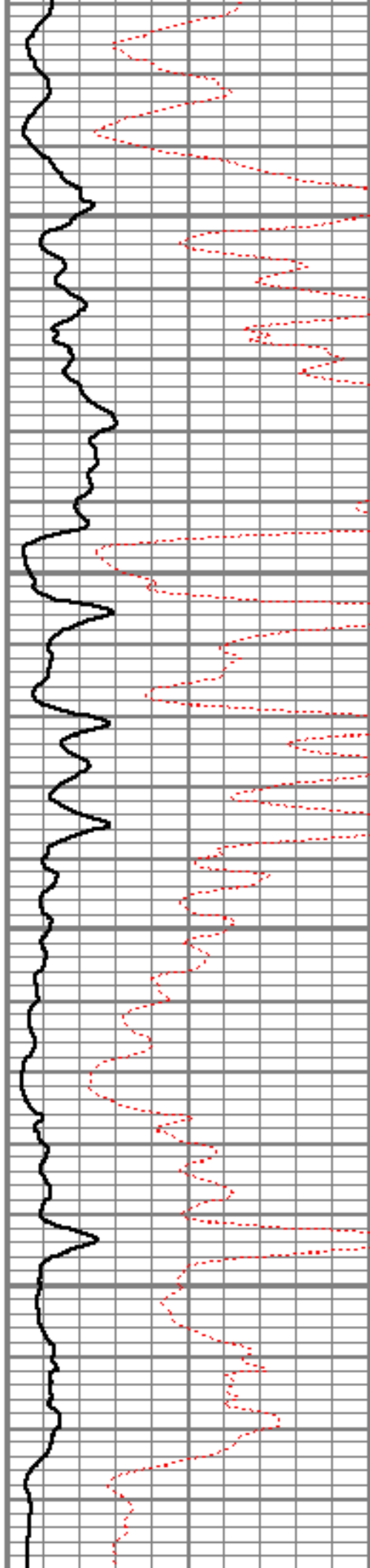

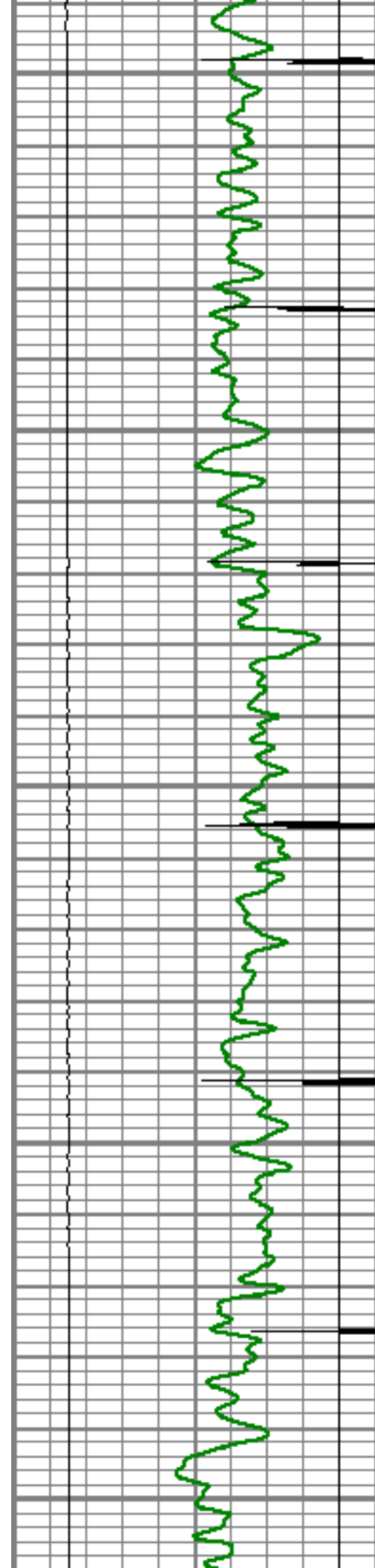

4050

4100

4150

4200

4250

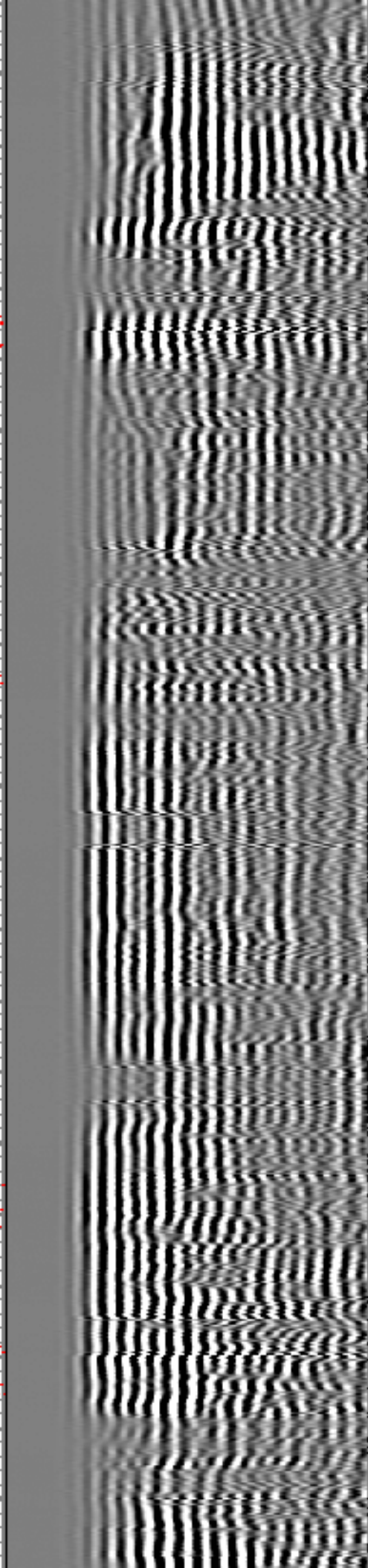
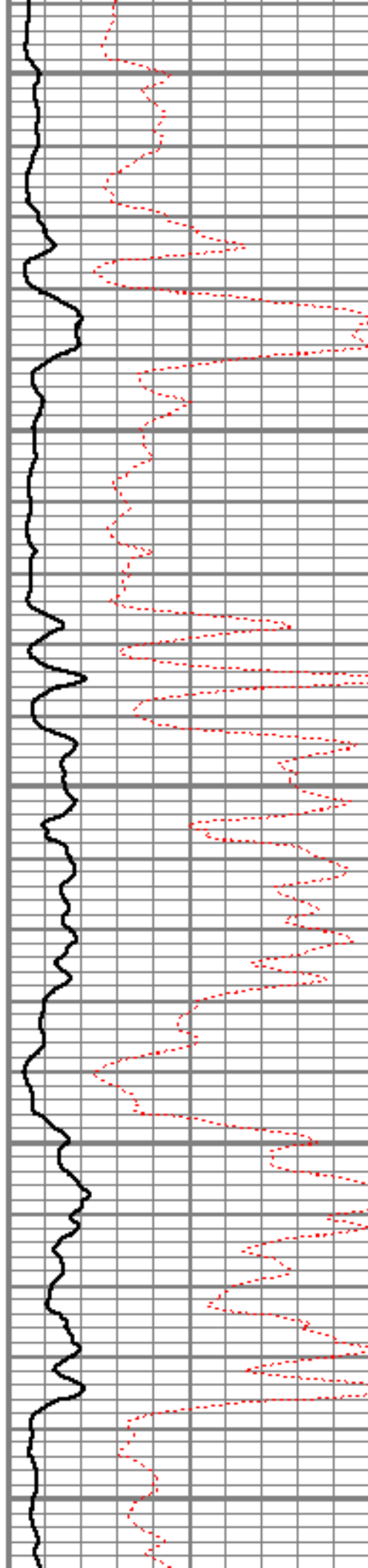



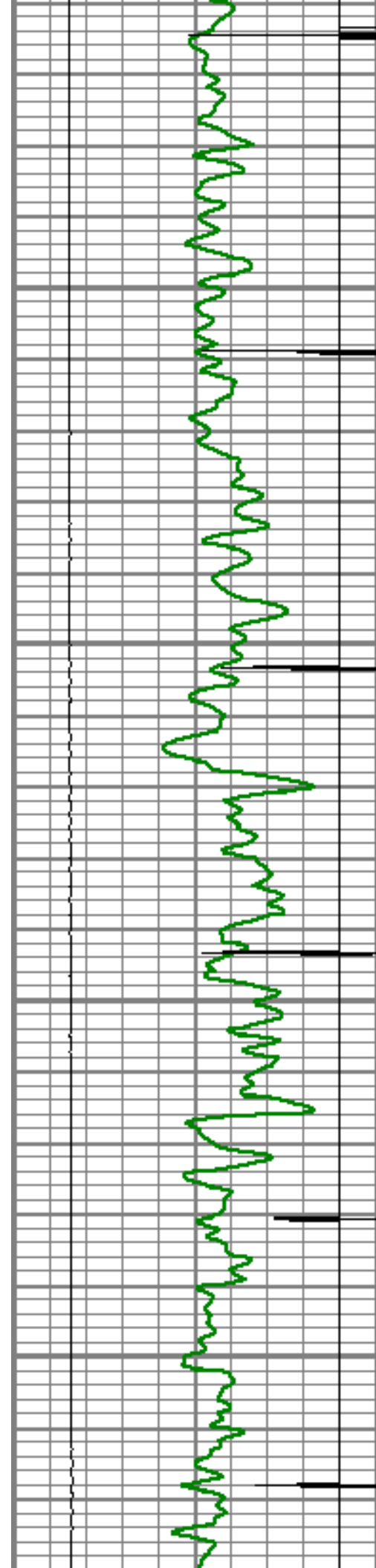

4300

4350

4400

4450

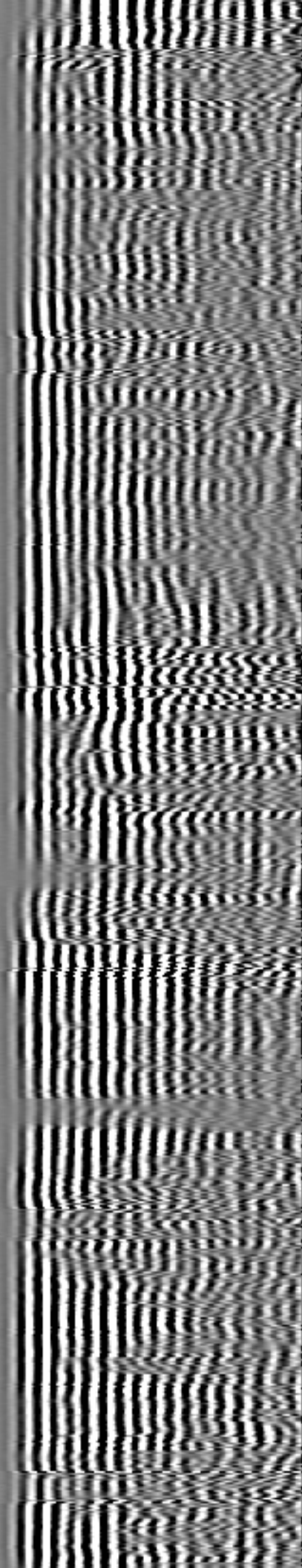
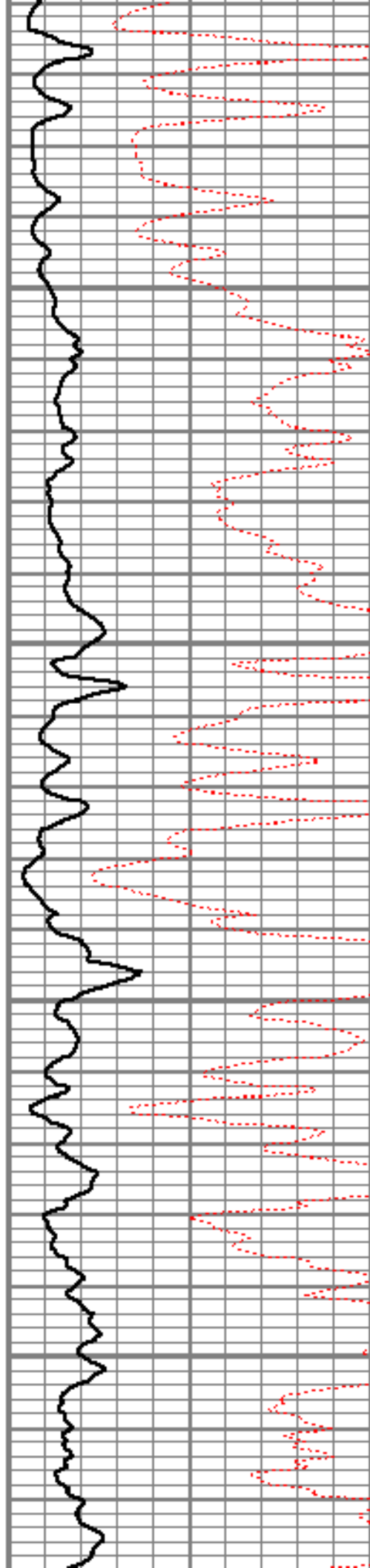

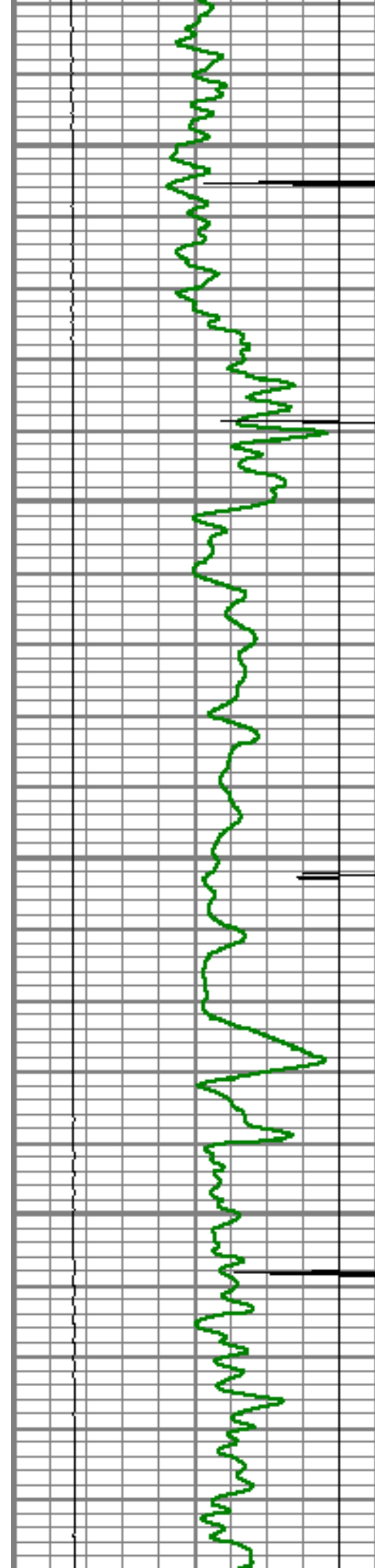

4500

4550

4600

4650

4700

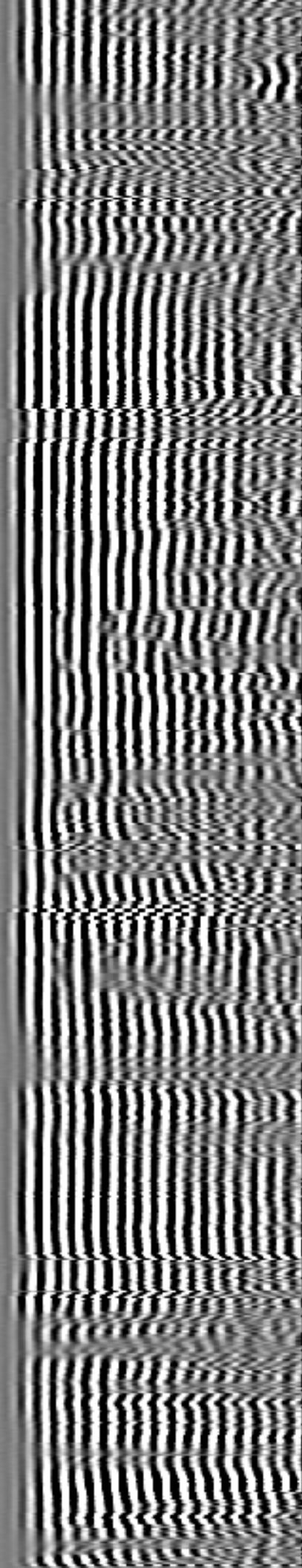
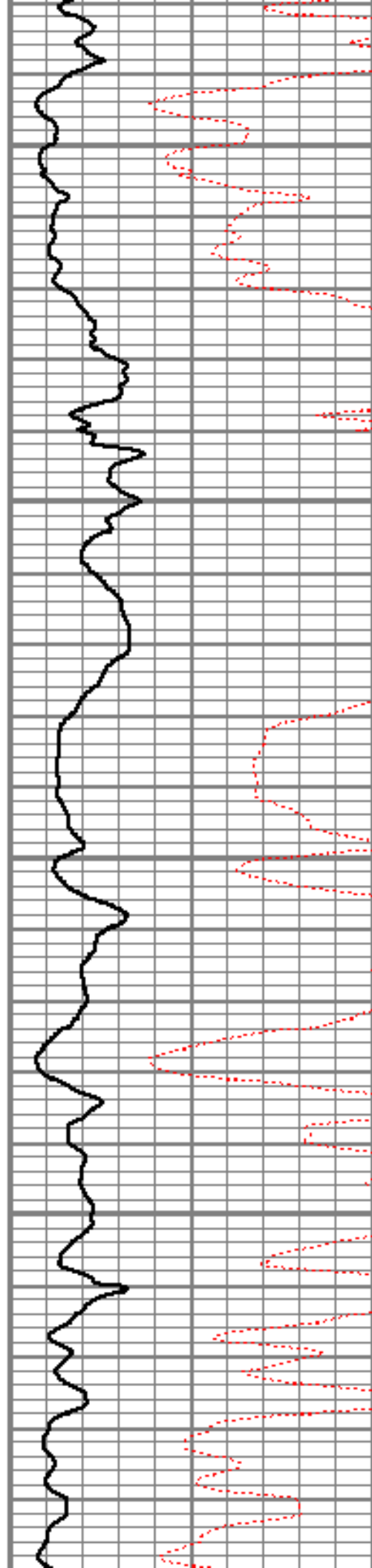

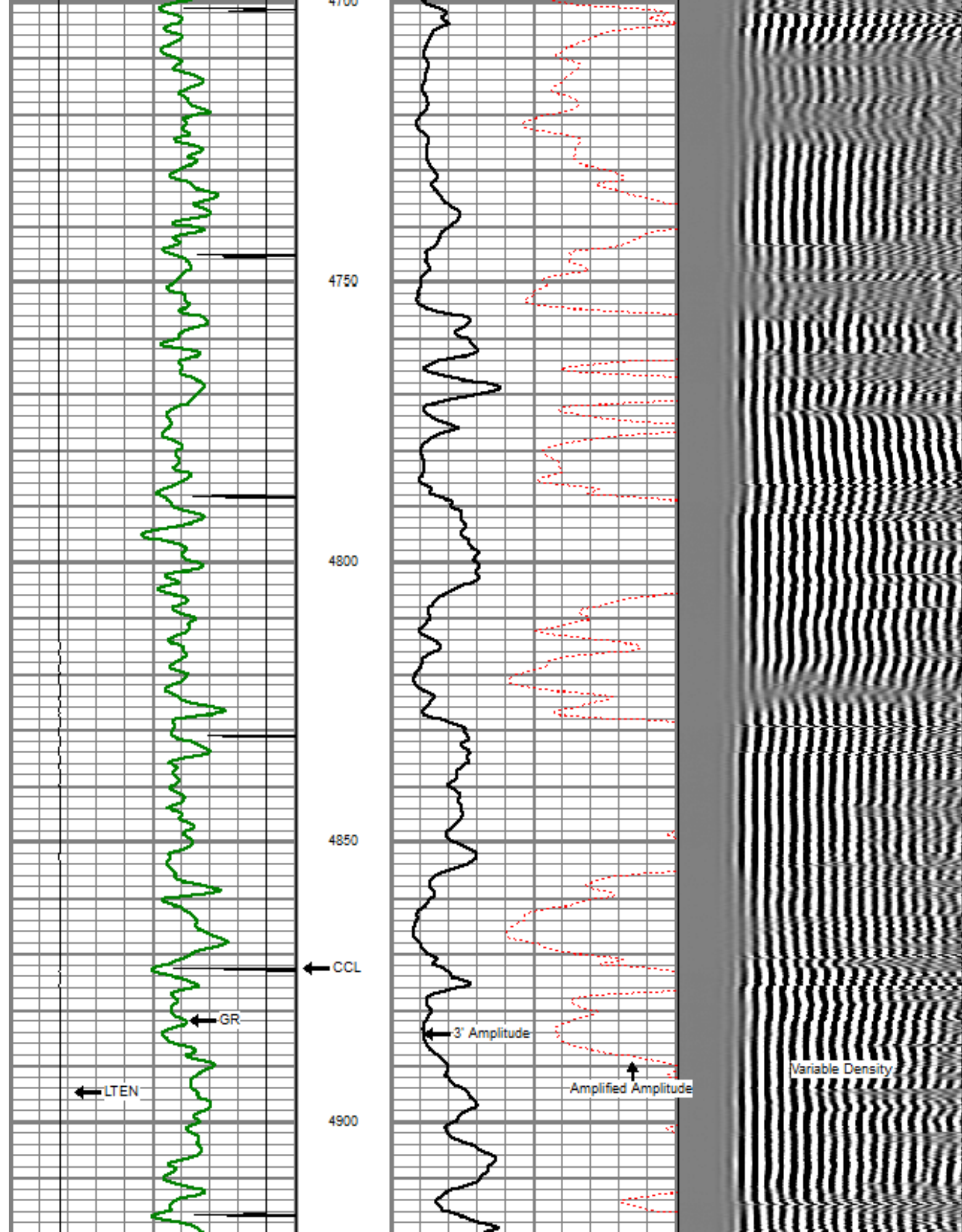



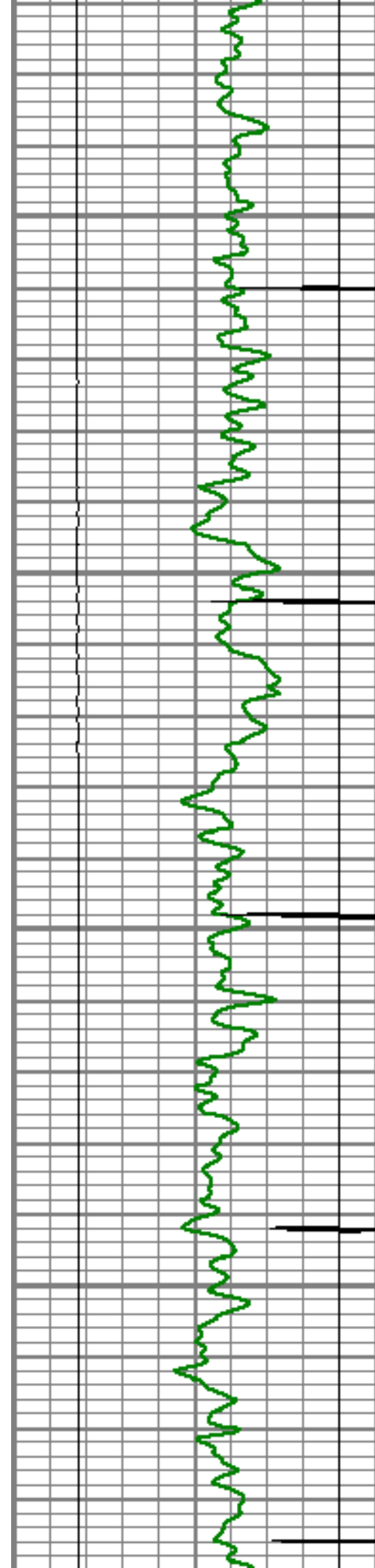

4950

5000

5050

5100

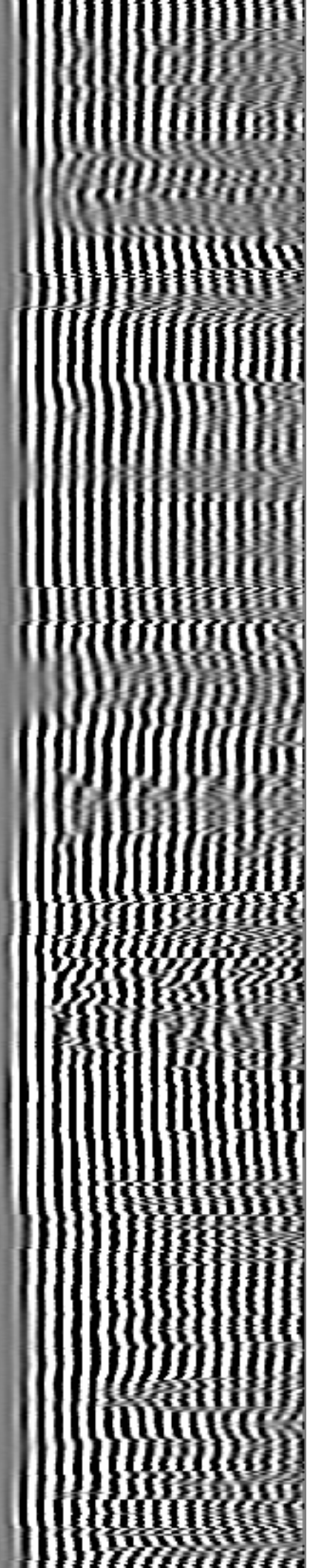
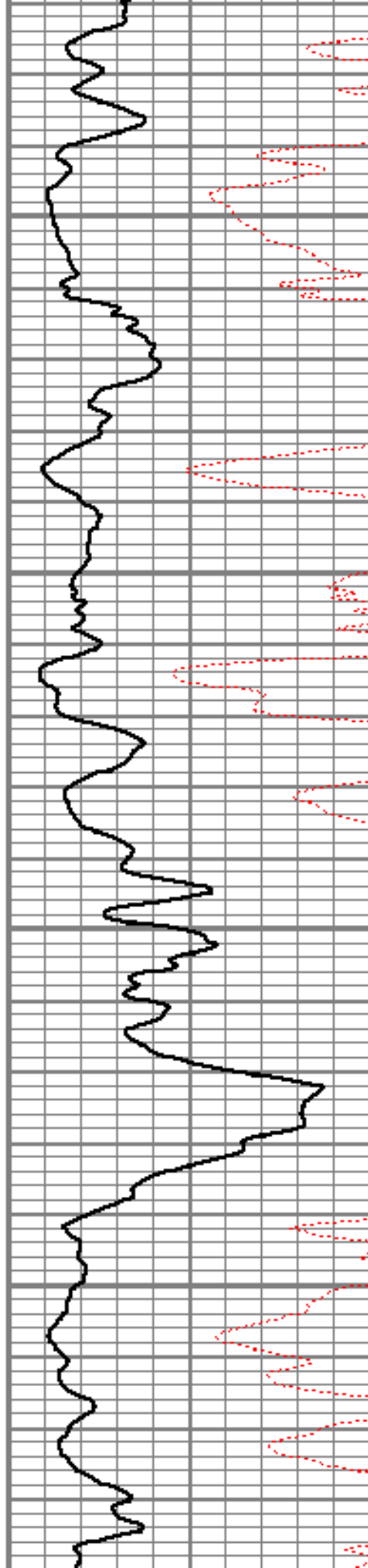

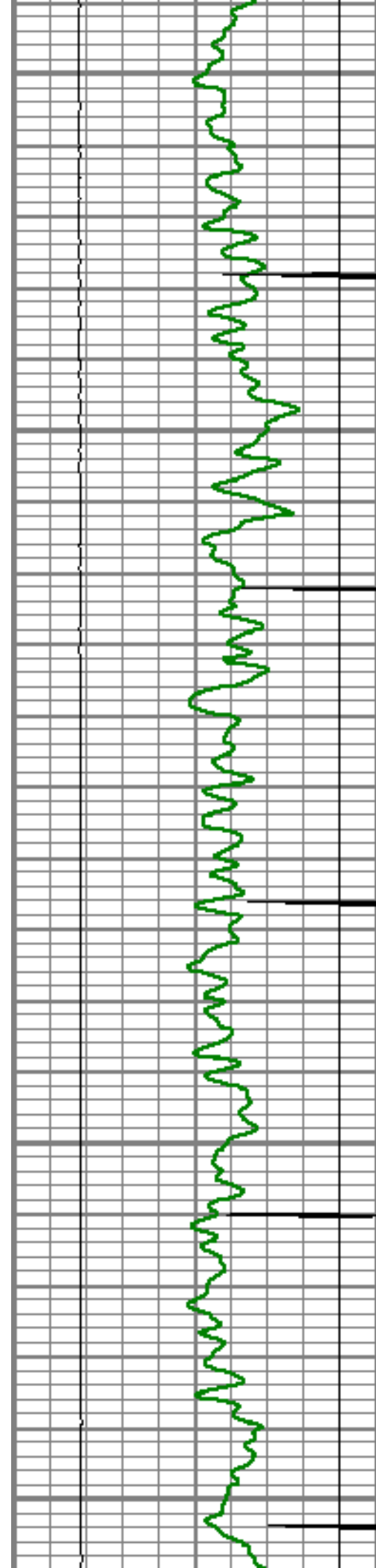

5150

5200

5250

5300

5350

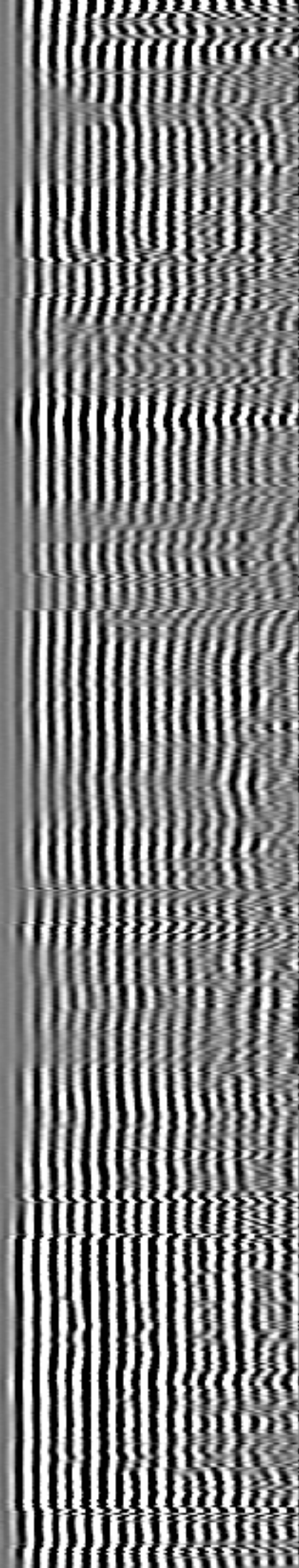
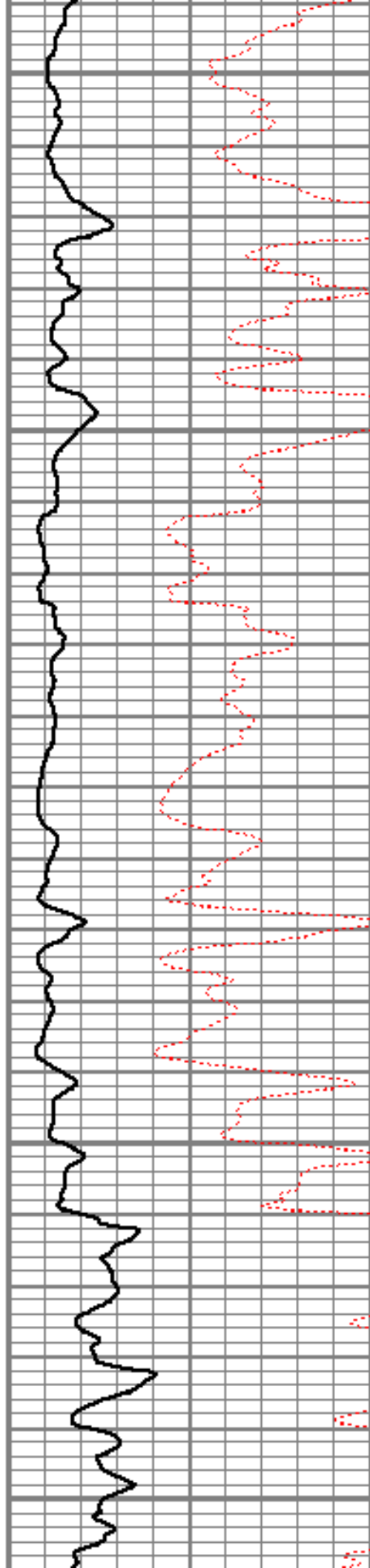

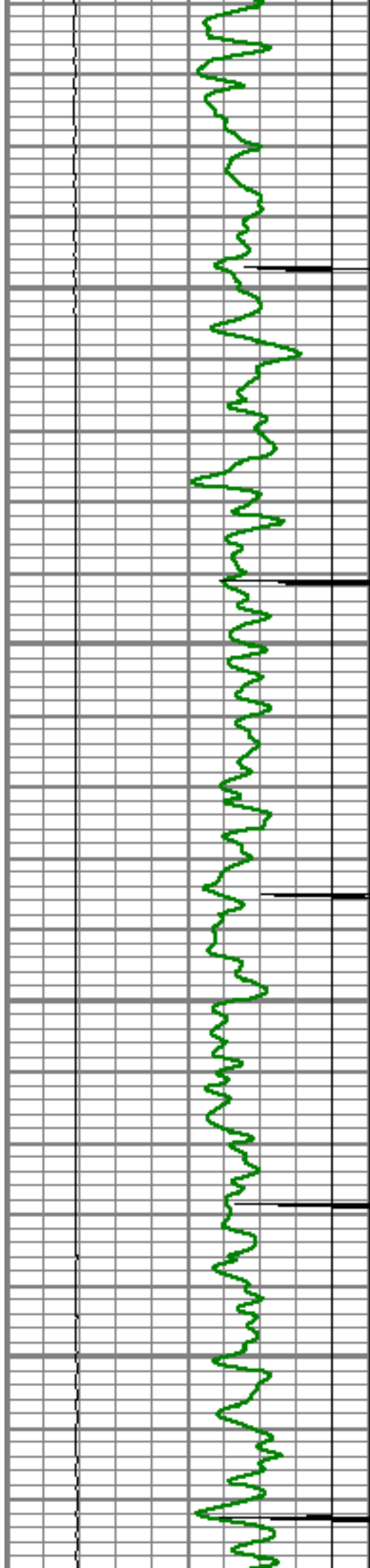

5400

5450

5500

5550

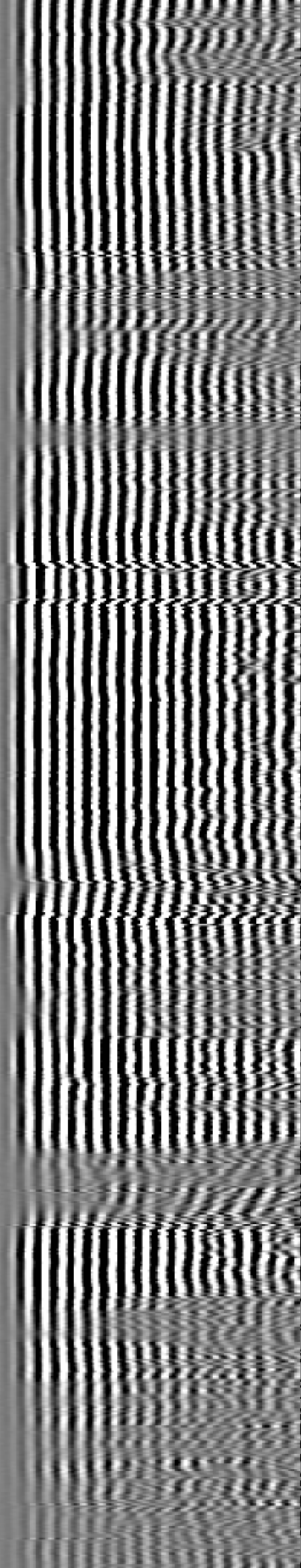
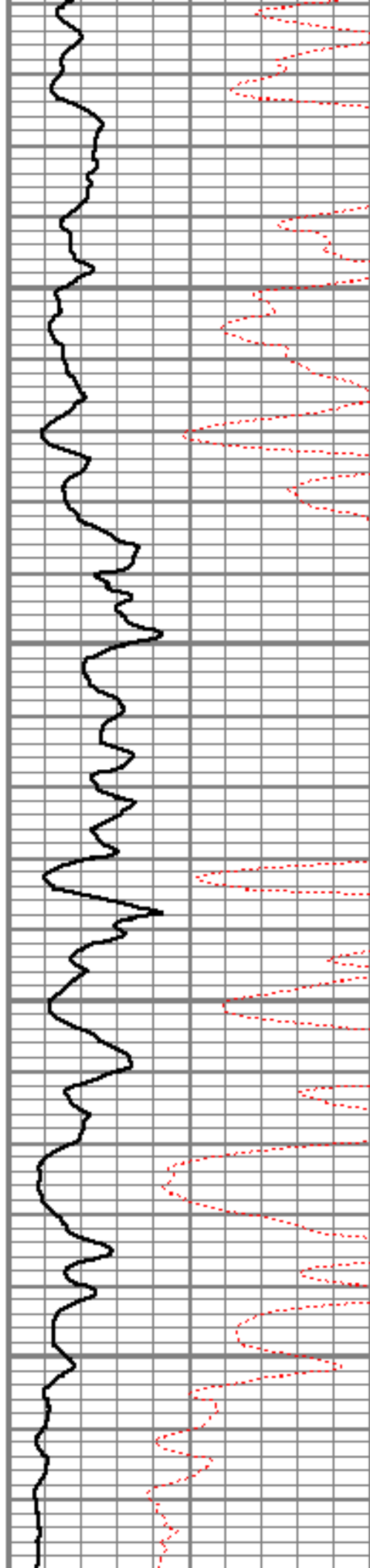



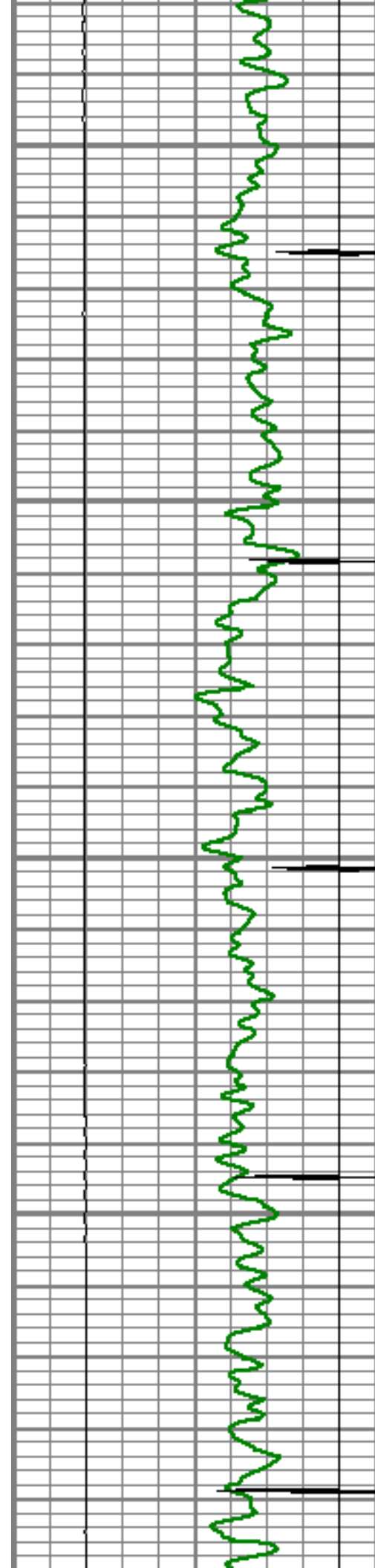

5600

5650

5700

5750

5800

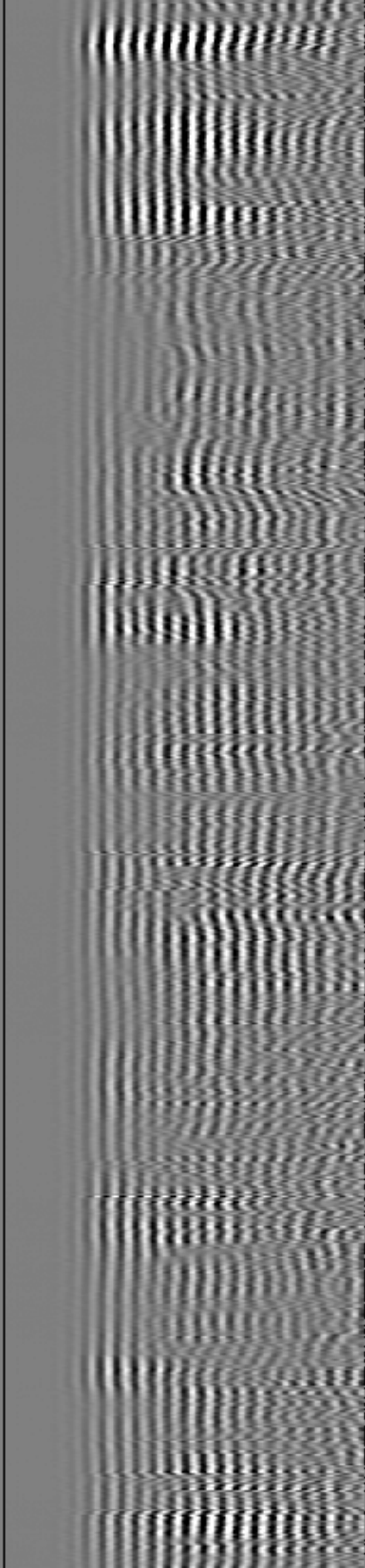
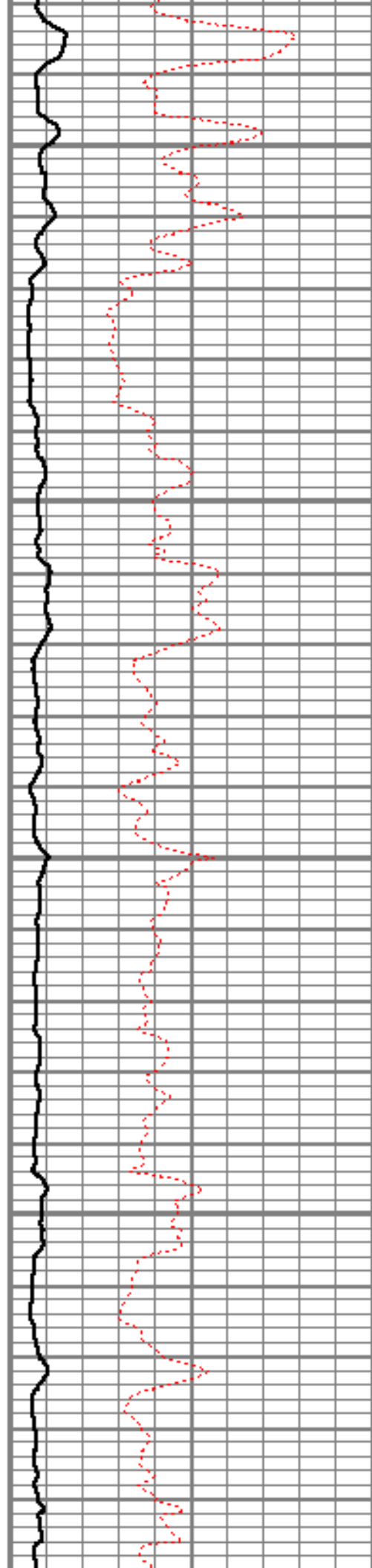

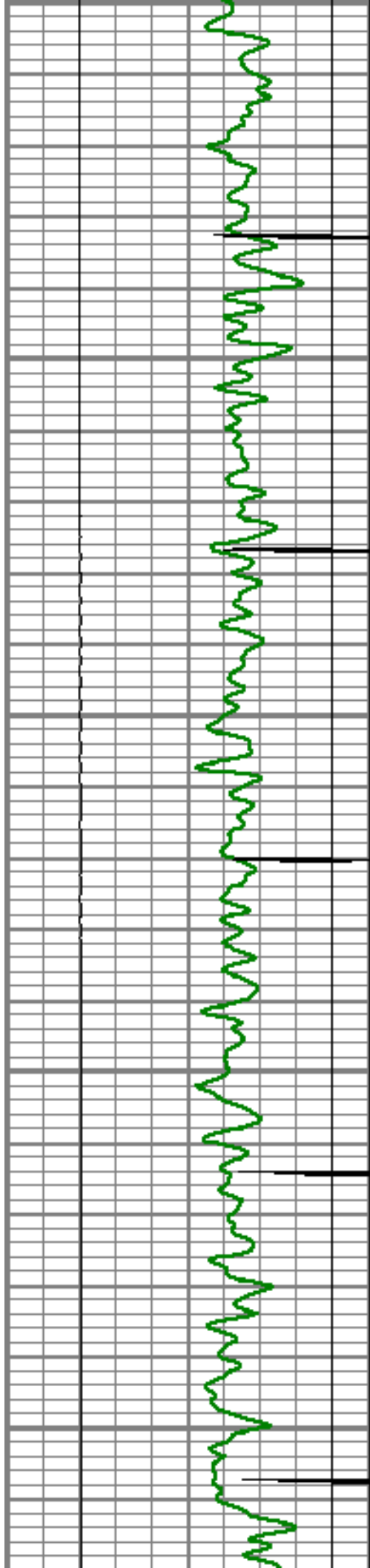

5800

5850

5900

5950

6000

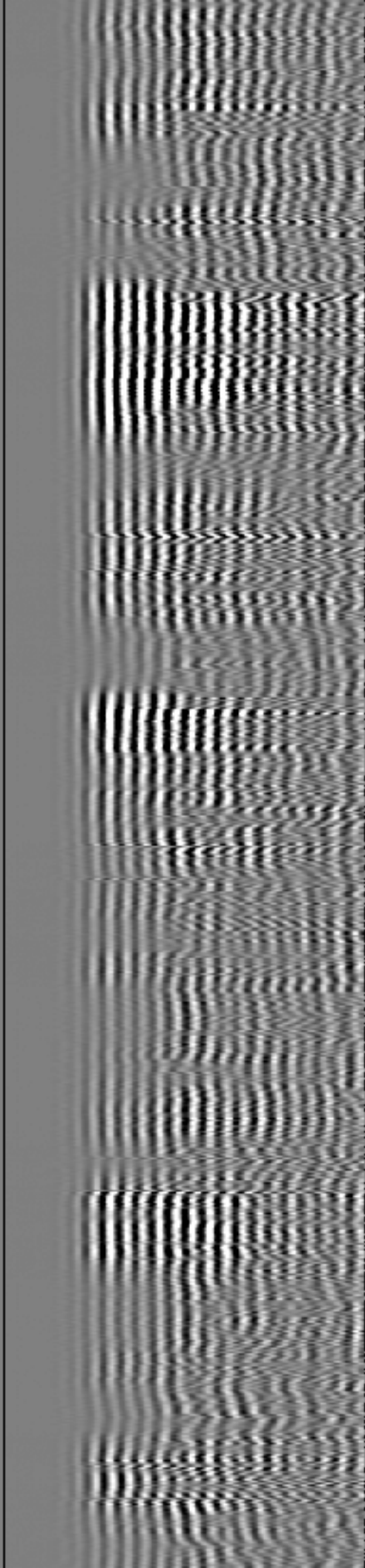
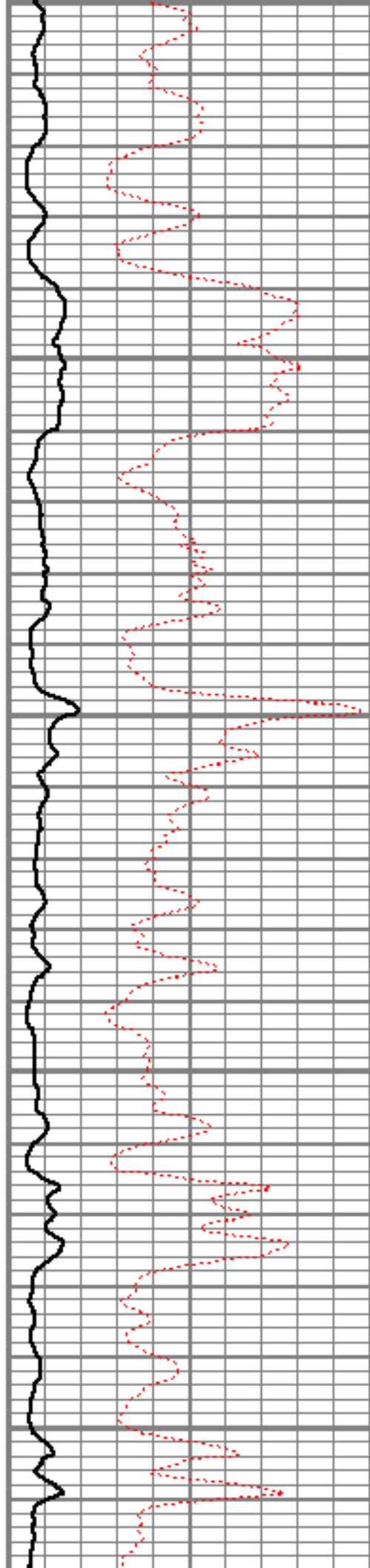



6050

6100

6150

6200

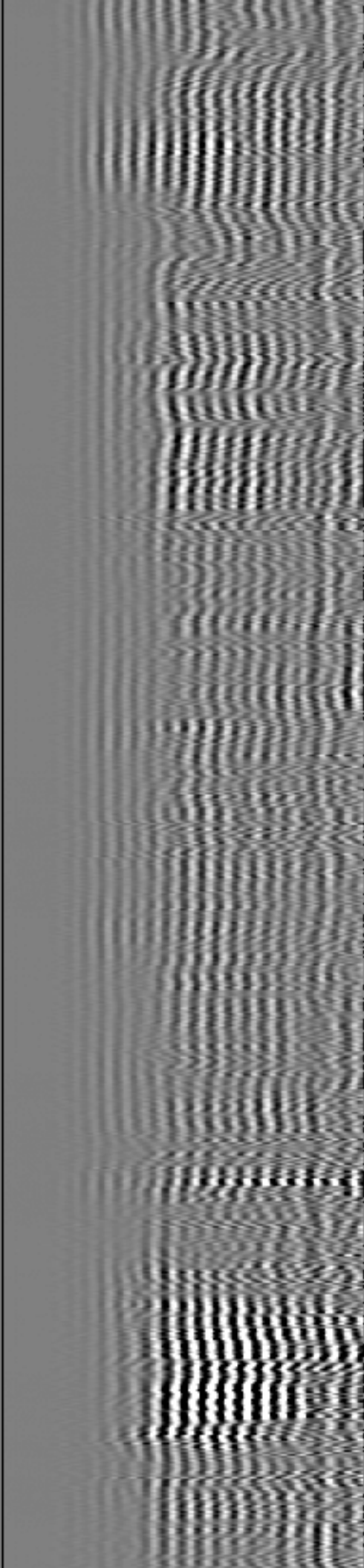
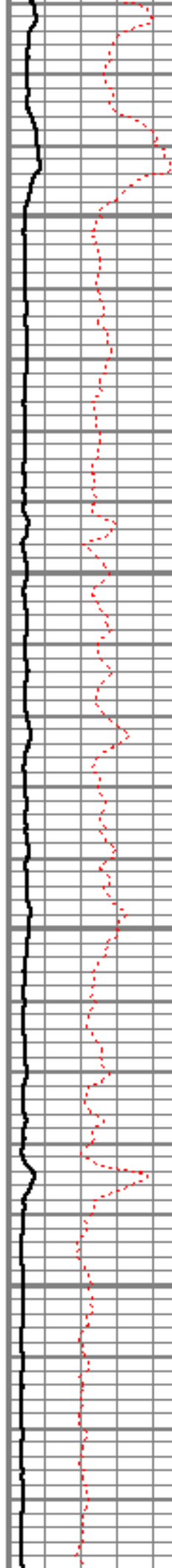



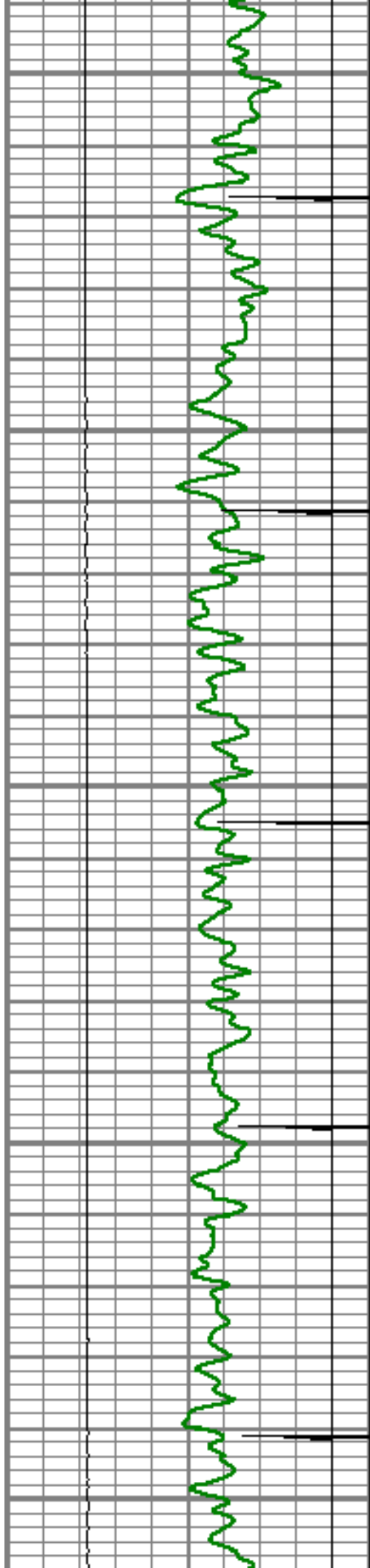

6250

6300

6350

6400

6450

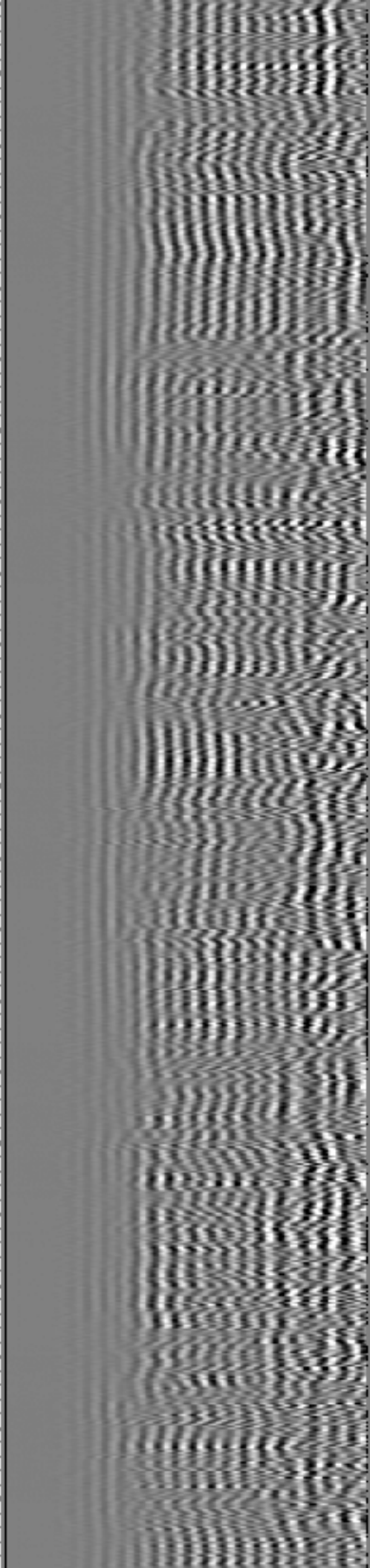
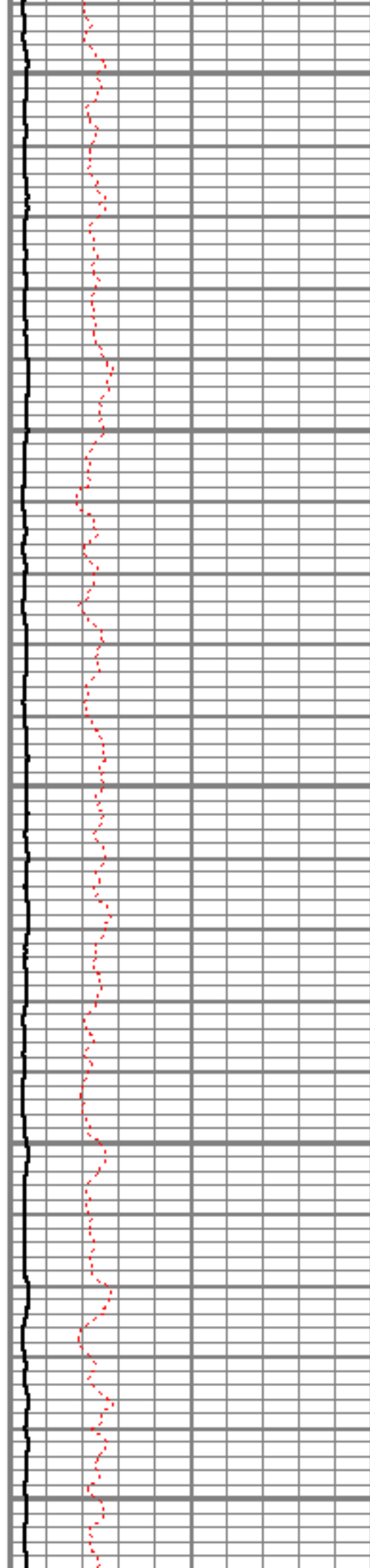

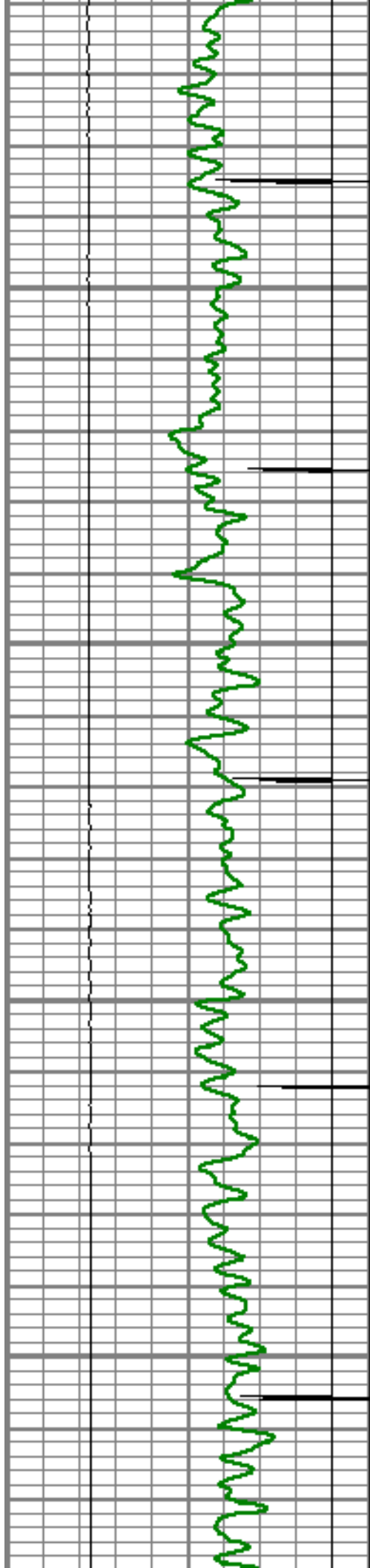

6500

6550

6600

6650

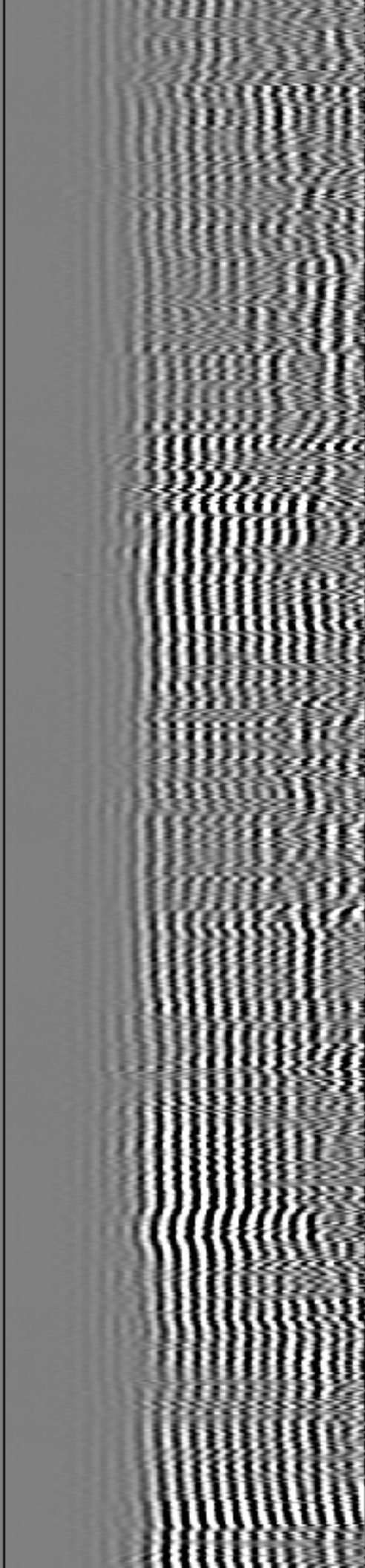
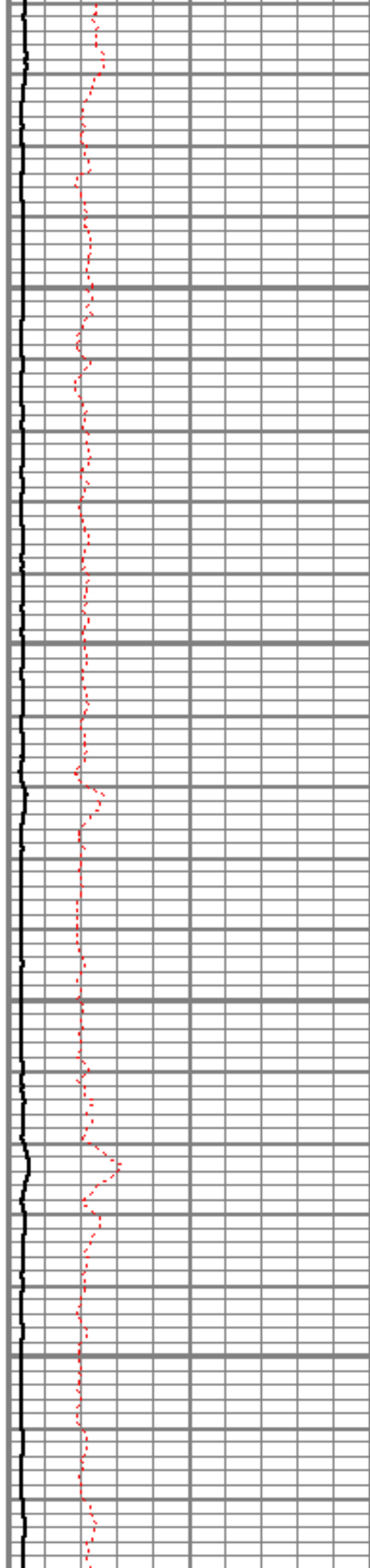

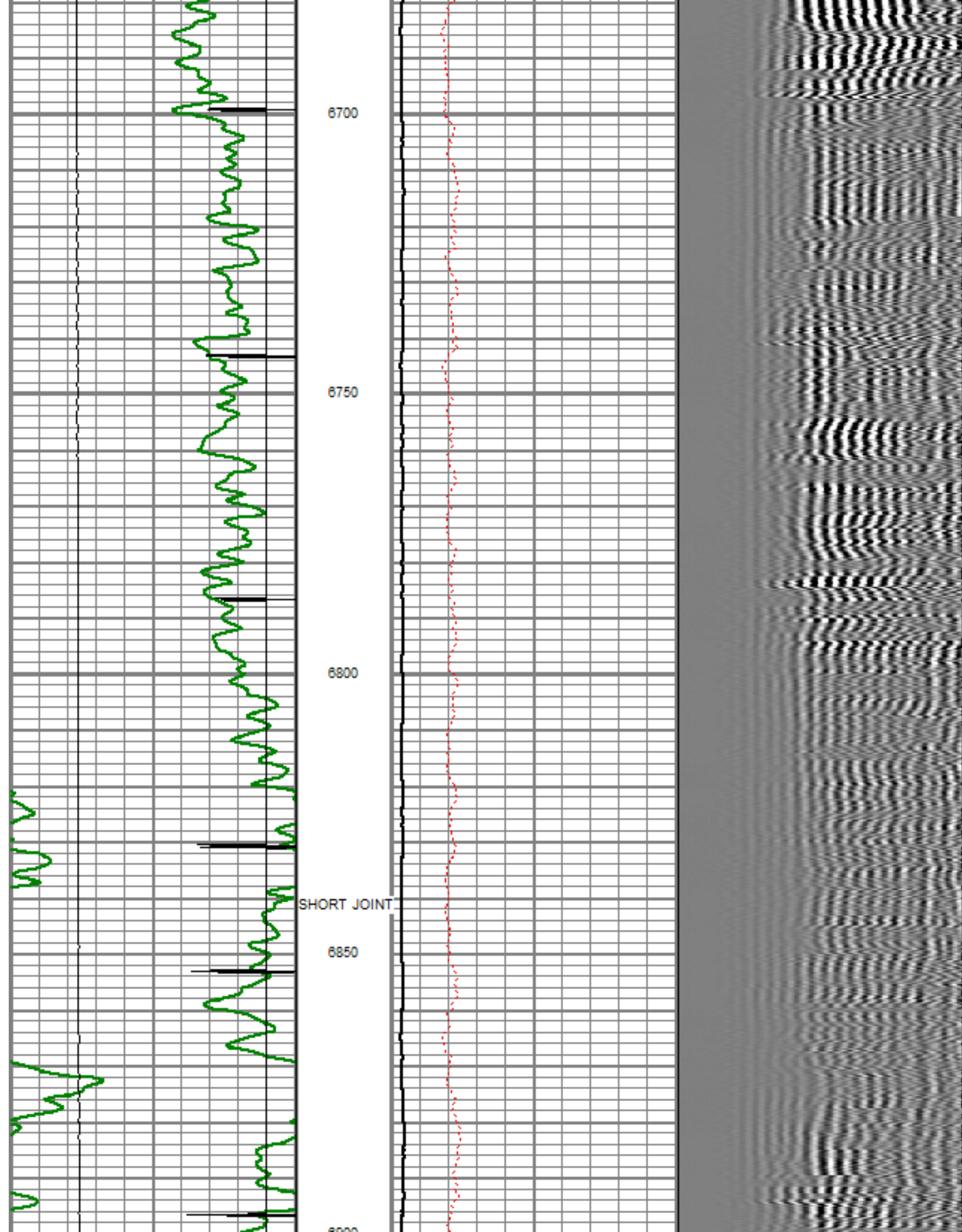



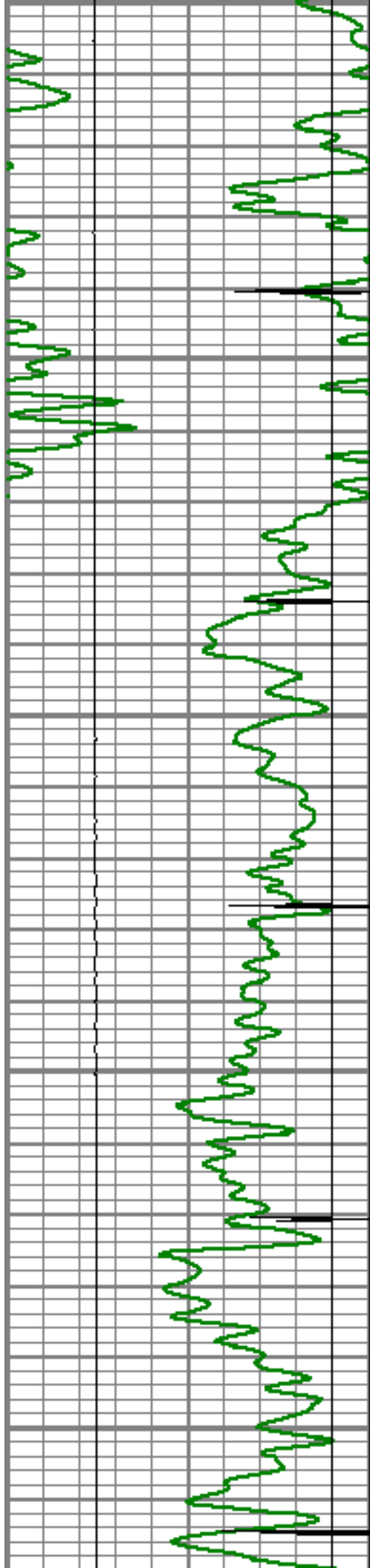

6900

6950

7000

7050

7100

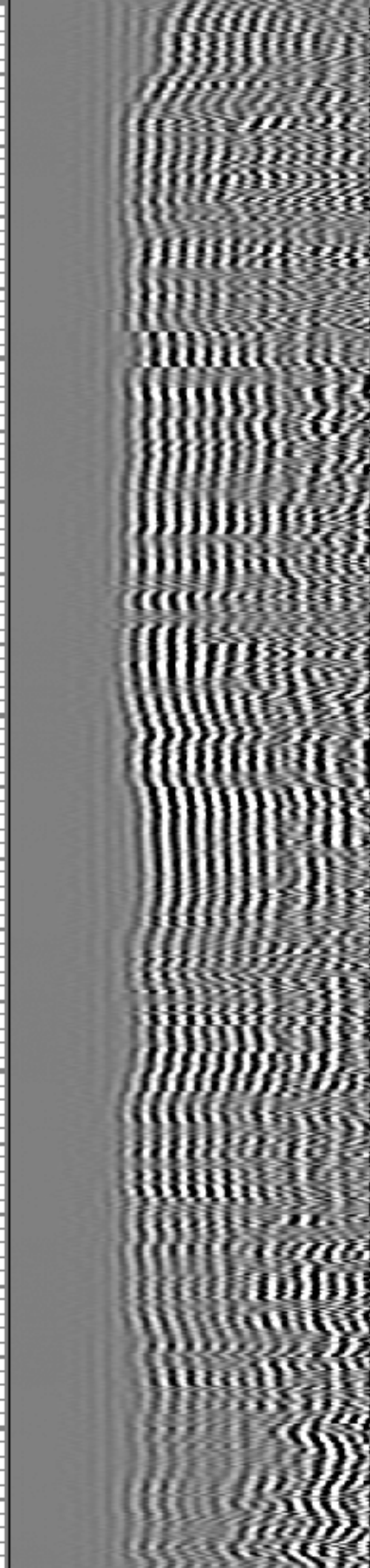
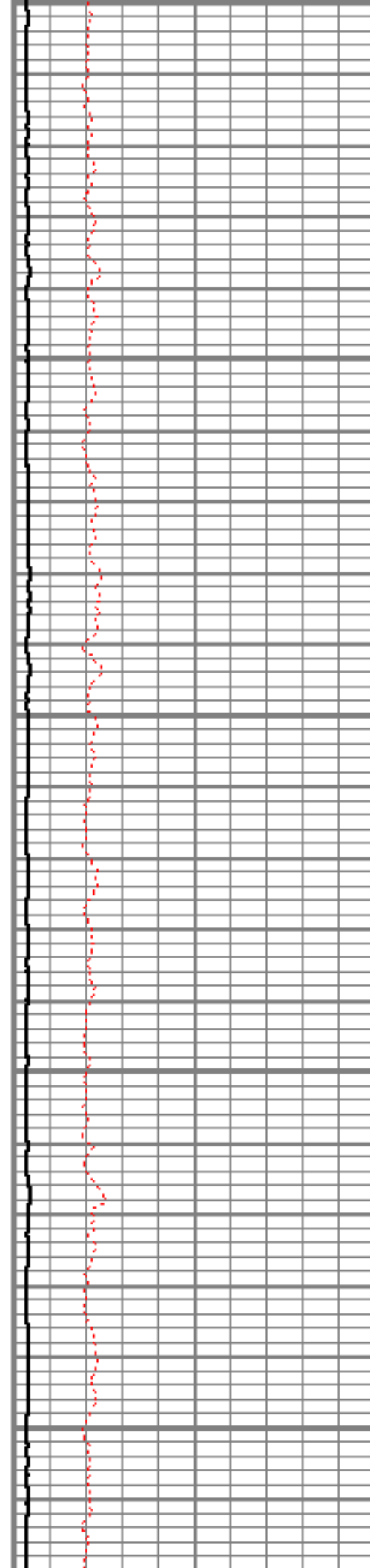

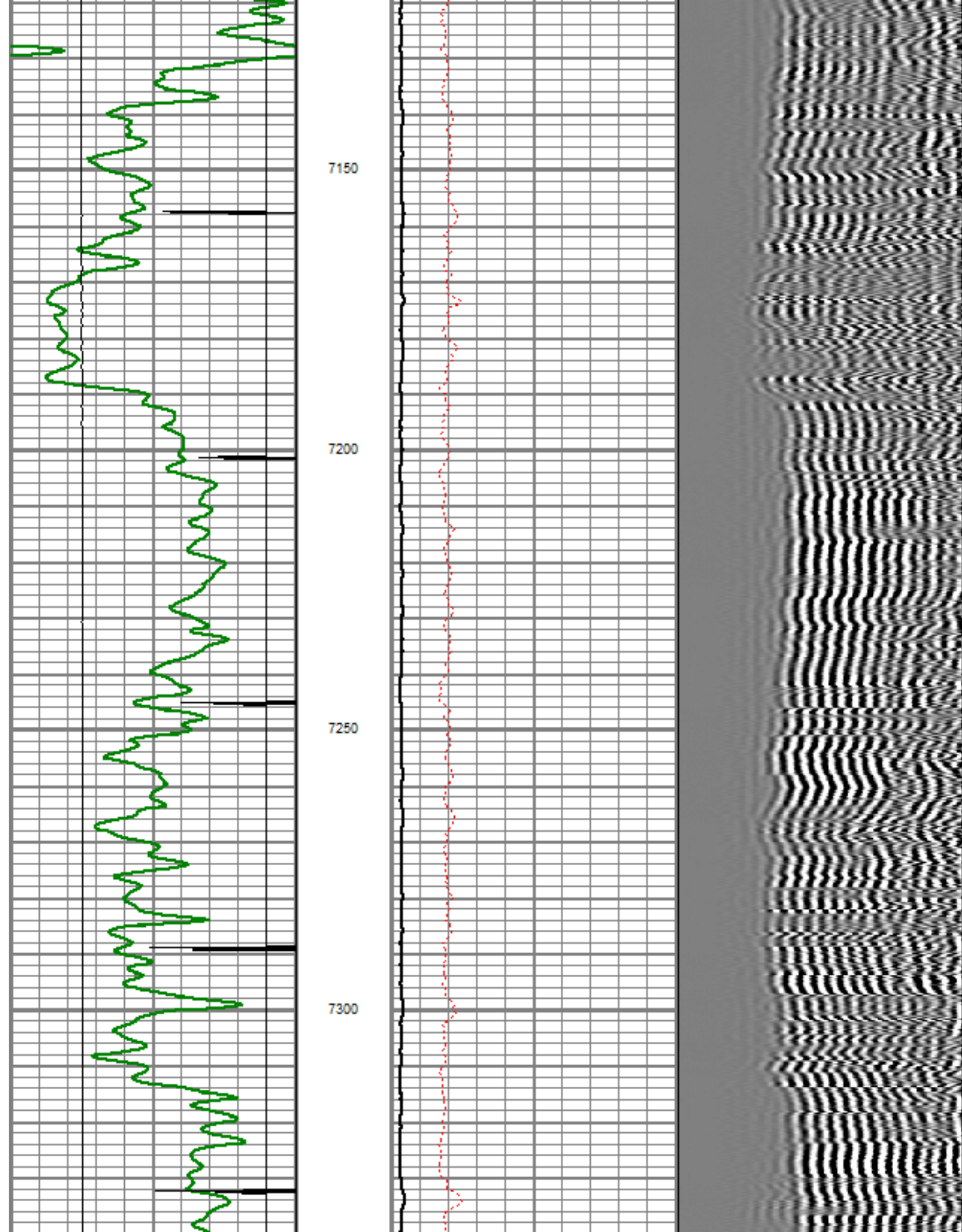

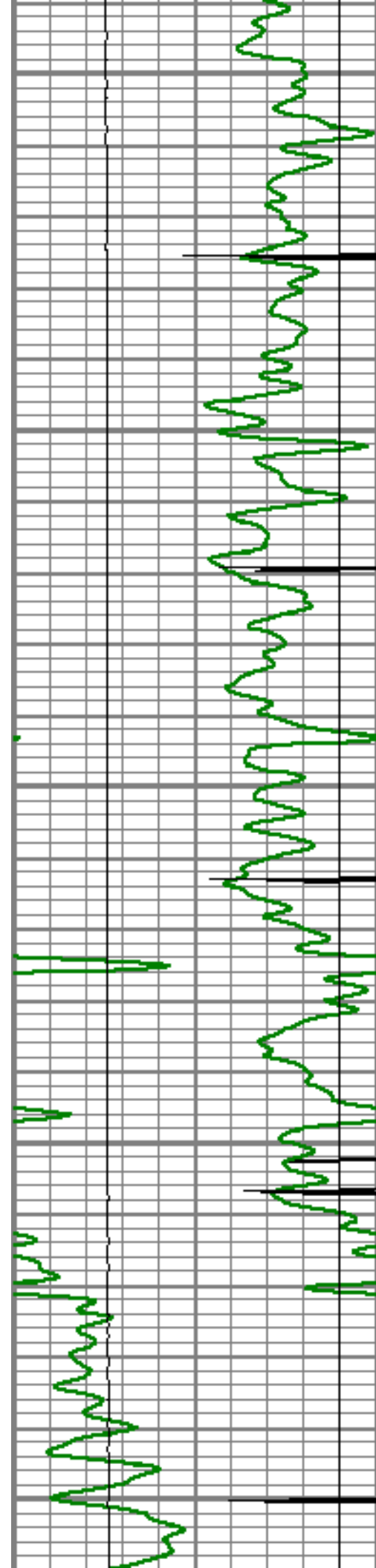

7350

7400

7450

7500

7550

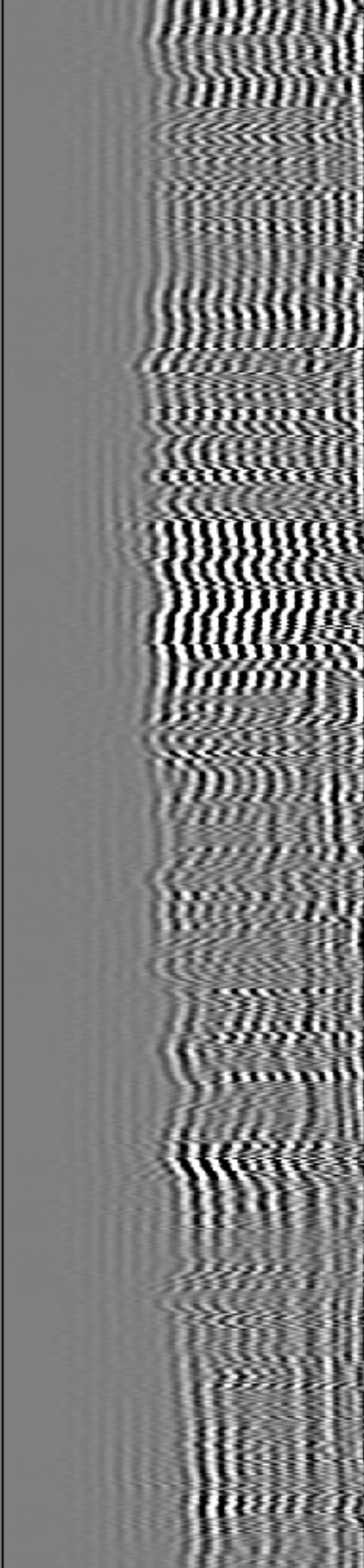
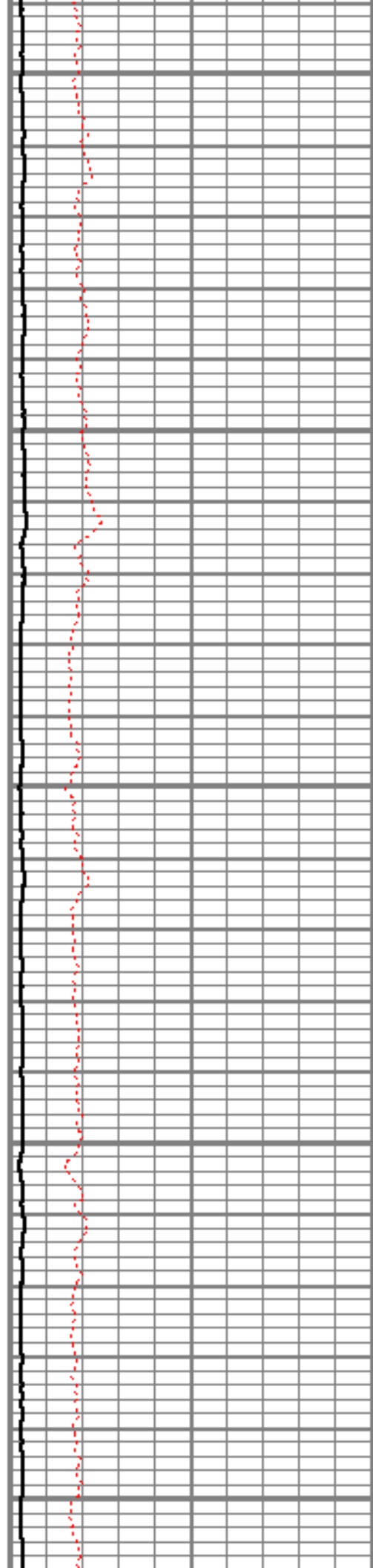



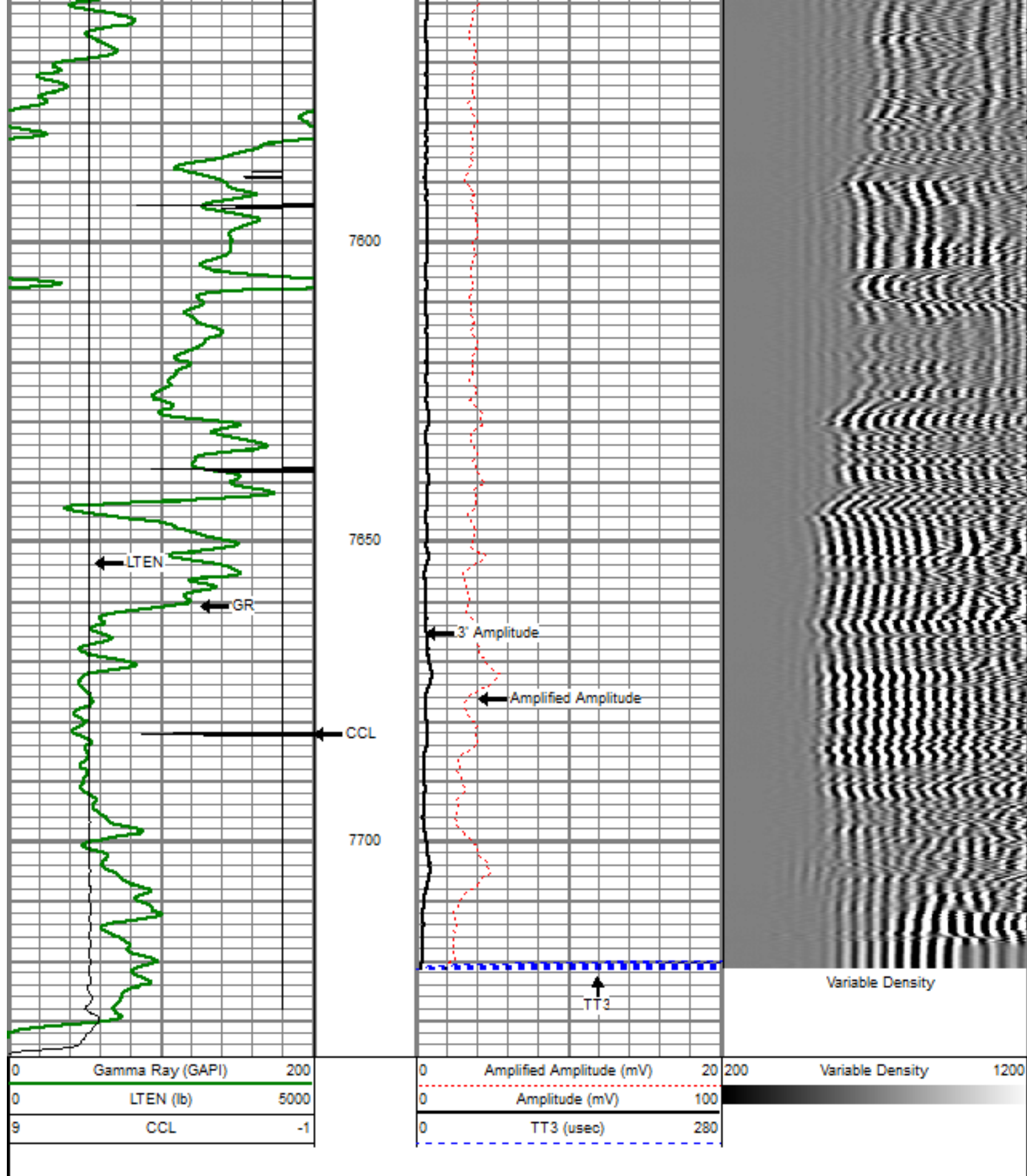

			Centralizer-Probe (CENT-PROBE-1) Probe Bowspring Centralizer	2.88	2.75	10.00
WVF3	14.54					
WVF5	13.54		CBL-PRB_CBL_DIGITAL (PRB_CBL_DIG_28.77.1) Probe 2.75" Dual Receiver Bond		2.75	60.00
			Centralizer-Probe (CENT-PROBE-2) Probe Bowspring Centralizer	2.88	2.75	10.00
CCL	6.50					
			GR-PROBE_GRCLL (PRB_GRCLL_275_014.54) Probe 2.75" 4 Channel Pulse		2.75	30.00
GR	3.77					
			TEMP-Comprobe (TEMP_CMPRB_1375_012.88) Positive pulse Temp tool		1.38	15.00
TEMP	0.17					
Dataset: aristocrat angus 4-0-3.db: field/well/run1/pass6.2OH Total Length: 22.96 ft Total Weight: 126.50 lb O.D. 2.75 in						



Company  
Well

ENCANA OIL & GAS (USA) INC  
ARISTOCRAT ANGUS 4-0-3



Field  
County  
State

WATTENBERG  
WELD  
COLORADO