



CEMENT BOND LOG

Mesa Wireline

Company ENCANA OIL & GAS (USA) INC
Well CRANDELL 4-6-26
Field WATTENBERG
County BROOMFIELD
State COLORADO

Company ENCANA OIL & GAS (USA) INC
Well CRANDELL 4-6-26
Field WATTENBERG
County BROOMFIELD State COLORADO

Location: API #: 05-014-42700-0000
SHL: 1745' FSL & 1008' FWL
BHL: 1350' FSL & 2575' FWL
SEC: 26 TWP: 1N RGE: 68W
Permanent Datum GROUND LEVEL Elevation 5217'
Log Measured From KELLY BUSHING = 13'
Drilling Measured From KELLY BUSHING
Other Services
NONE
Elevation
K.B. 5230'
D.F. 5229'
G.L. 5217'

Date 9 NOVEMBER 2011

| | |
|------------------------|-------------|
| Run Number | ONE |
| Depth Driller | 8831' |
| Depth Logger | 8842' |
| Bottom Logged Interval | 8842' |
| Top Log Interval | 3300' |
| Open Hole Size | 7.875" |
| Type Fluid | WATER |
| Density / Viscosity | ~8.3# |
| Max. Recorded Temp. | 262 DEG F |
| Estimated Cement Top | 3638' |
| Time Well Ready | N/A |
| Time Logger on Bottom | N/A |
| Equipment Number | 10901 PRD01 |
| Location | AULT, CO |
| Recorded By | Z. EMICK |
| Witnessed By | T. MAJORS |

| Borehole Record | | | | Tubing Record | | | |
|-----------------|--------|-------|-------|---------------|--------|------|----|
| Run Number | Bit | From | To | Size | Weight | From | To |
| ONE | 12.25" | 0' | 1100' | | | | |
| TWO | 7.875" | 1100' | 8845' | | | | |

| | | | | |
|-------------------|--------|--------|-----|--------|
| Casing Record | Size | Wgt/Ft | Top | Bottom |
| Surface String | 8.625" | 24# | 0' | 1084' |
| Prot. String | | | | |
| Production String | 4.5" | 11.6# | 0' | 8831' |
| Liner | | | | |

<<< Fold Here >>>

All interpretations are opinions based on inferences from electrical or other measurements and we cannot and do not guarantee the accuracy or correctness of any interpretation, and we shall not, except in the case of gross or willful negligence on our part, be liable or responsible for any loss, costs, damages, or expenses incurred or sustained by anyone resulting from any interpretation made by any of our officers, agents or employees. These interpretations are also subject to our general terms and conditions set out in our current Price Schedule.

Comments

LOG NOT CORRELATED TO ANY OTHER LOG
SHORT JOINT 7758' - 7781'

WE APPRECIATE YOUR BUSINESS, MESA WIRELINE LLC, GRAND JUNCTION CO. (970) 257-0458



TOP PASS

Database File: crandell 4-8-26.db
Dataset Pathname: pass4.1
Presentation Format: dobl_prb
Dataset Creation: Wed Nov 09 17:43:53 2011 by Calc SCH 110722
Charted by: Depth in Feet scaled 1:240

| | | |
|---|------------------|------|
| 0 | Gamma Ray (GAPI) | 200 |
| 0 | LTEN (lb) | 5000 |
| 9 | CCL | -1 |

| | | |
|---|--------------------------|-----|
| 0 | Amplified Amplitude (mV) | 20 |
| 0 | Amplitude (mV) | 100 |
| 0 | TT3 (usec) | 280 |

200 Variable Density 1200

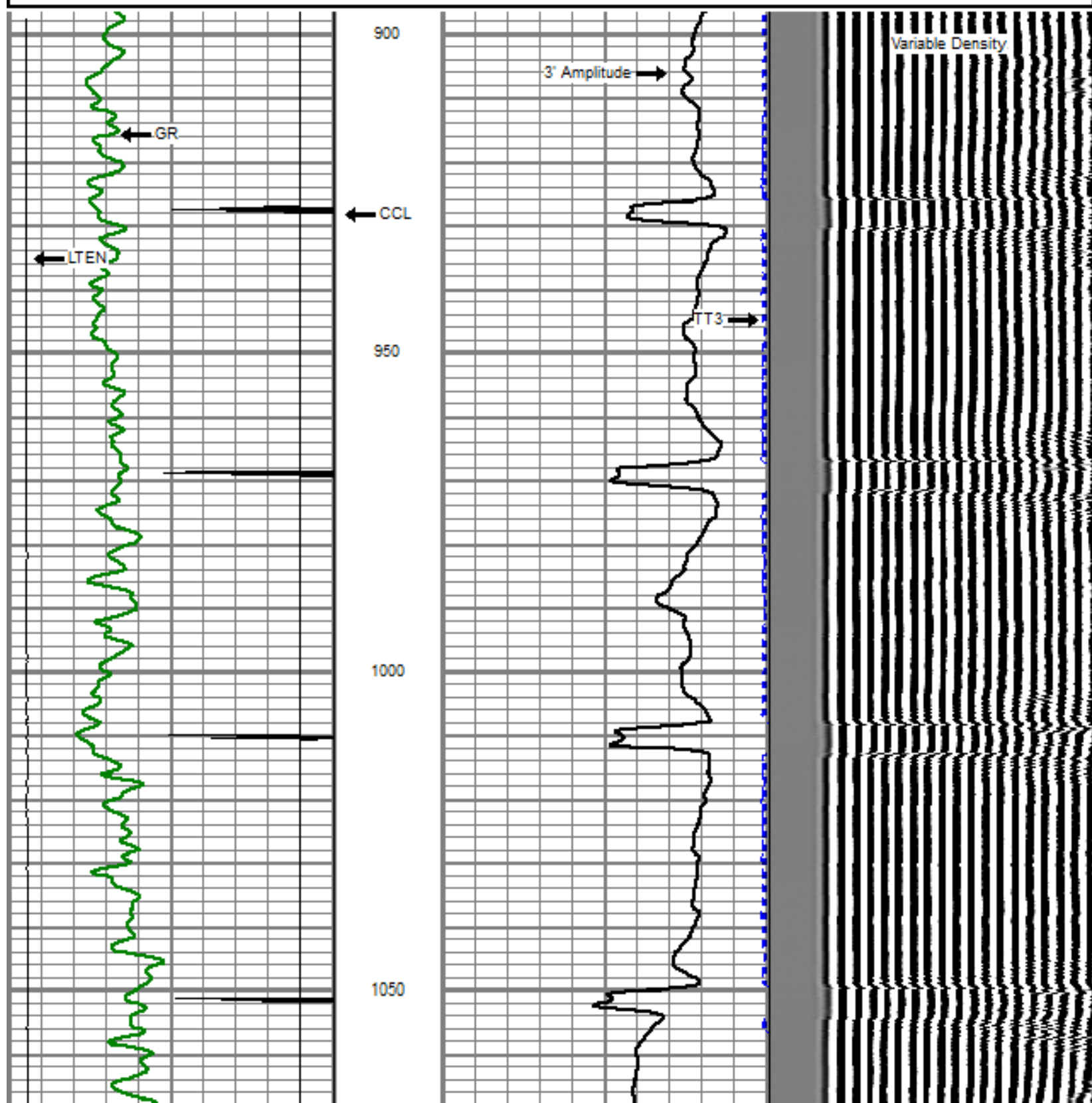

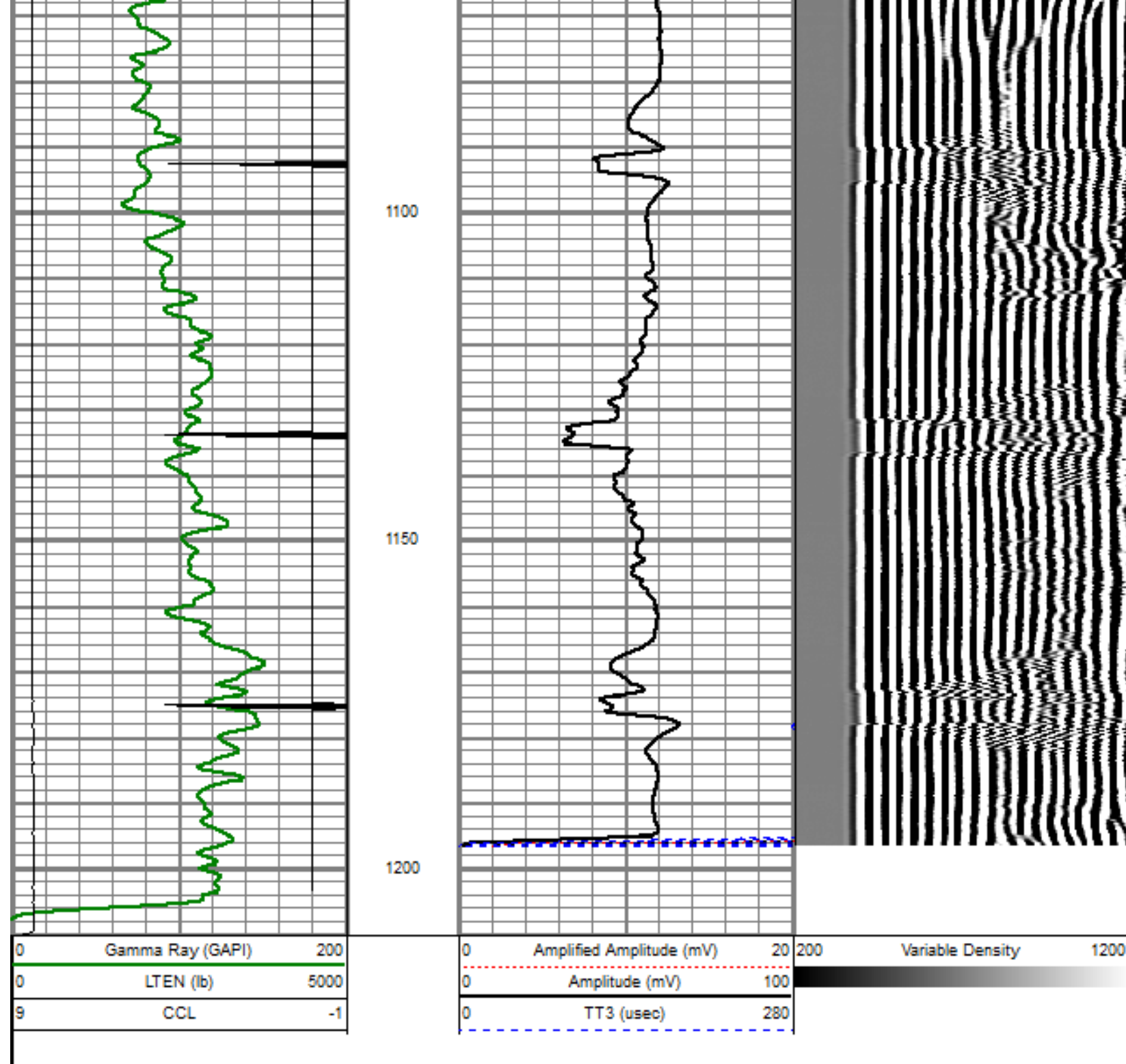

REPEAT PASS

5" = 100'

Database File: crandell 4-6-26.db
 Dataset Pathname: pass3
 Presentation Format: dobl_prb
 Dataset Creation: Wed Nov 09 17:21:58 2011 by Log SCH 110722
 Charted by: Depth in Feet scaled 1:240

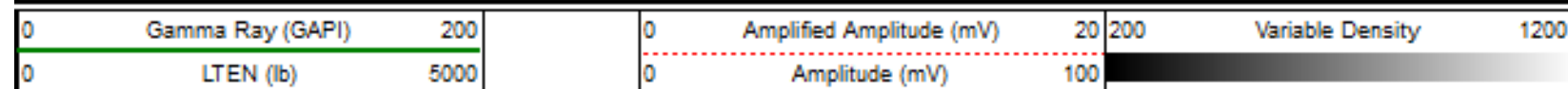

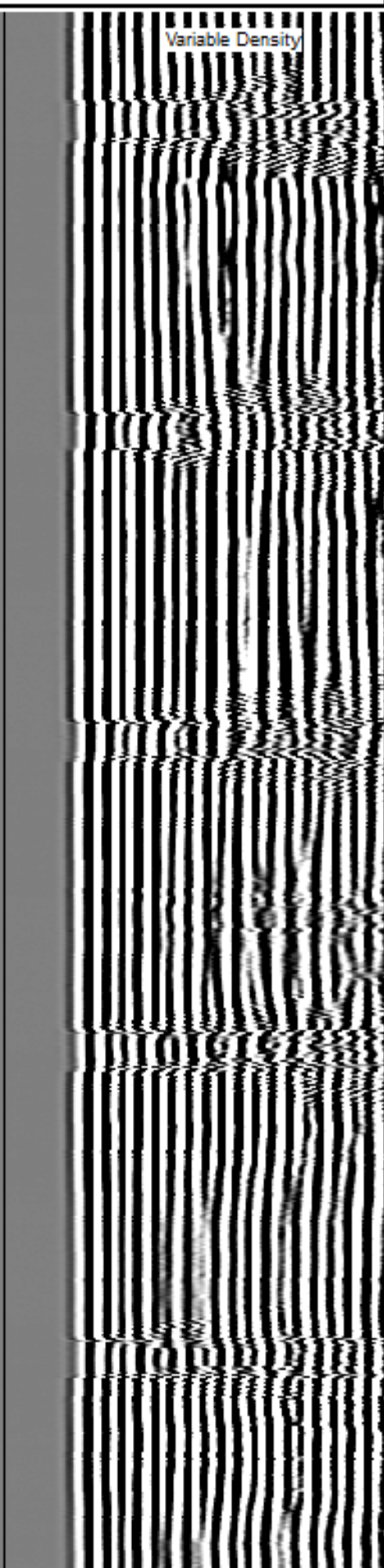
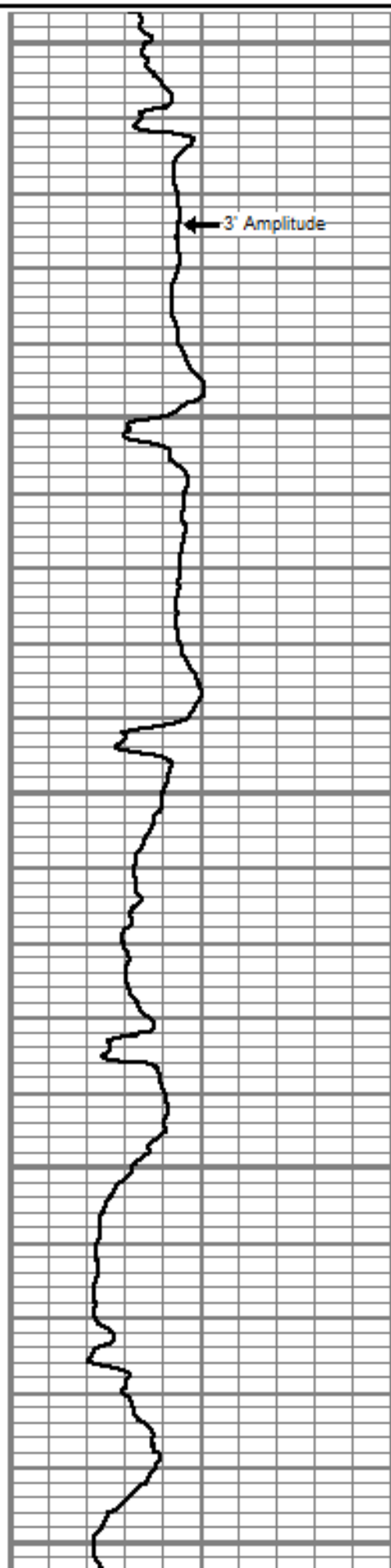
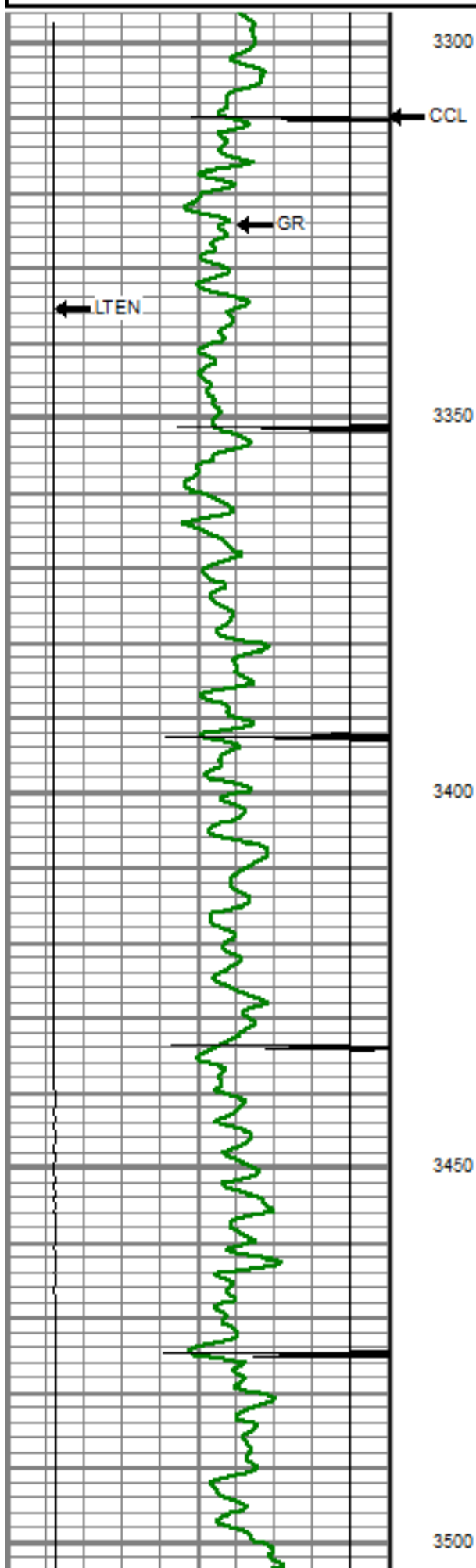

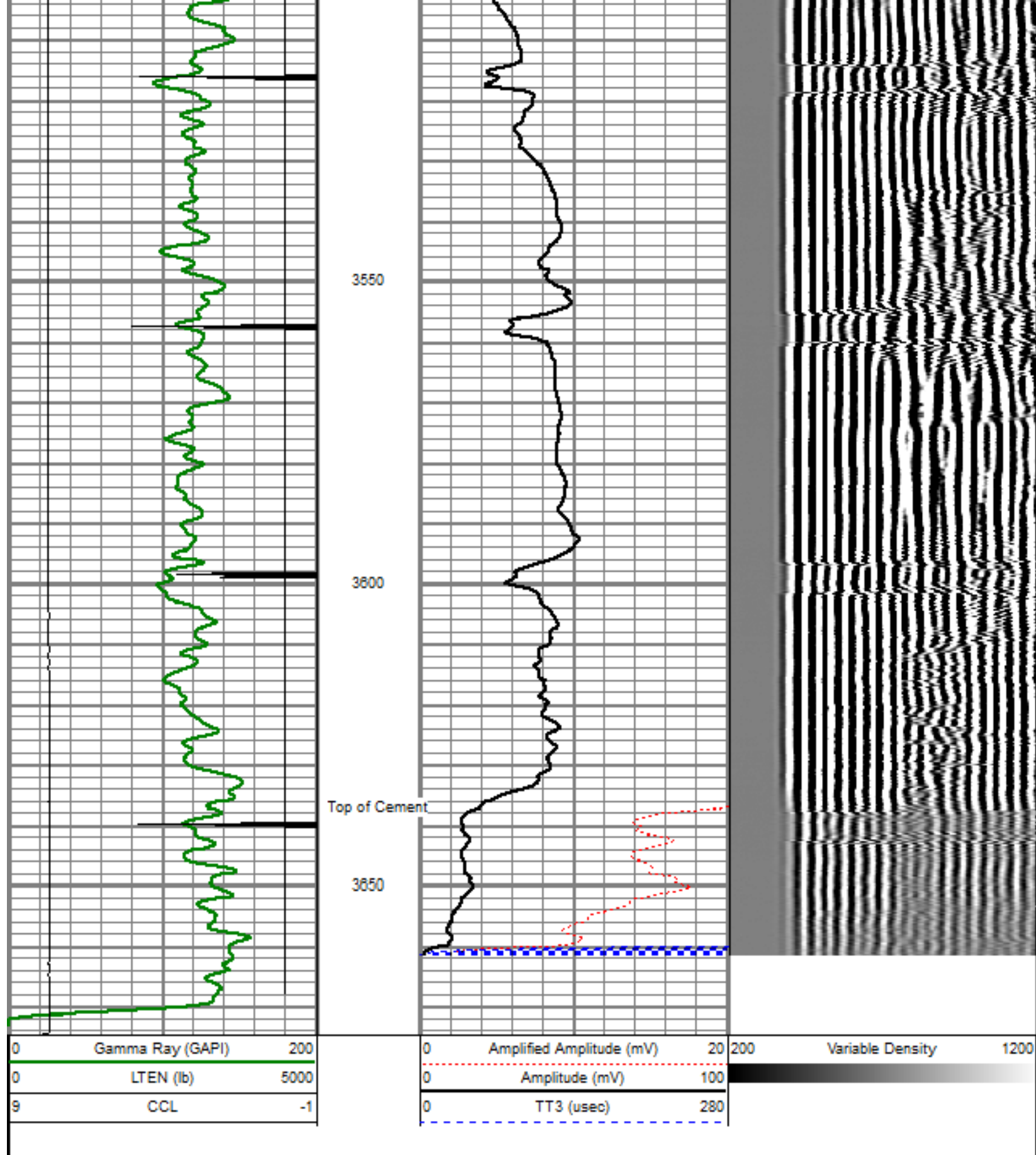

Database File: crandell 4-8-26.db
 Dataset Pathname: pass2
 Presentation Format: dobl_prb
 Dataset Creation: Wed Nov 09 16:01:43 2011 by Log SCH 110722
 Charted by: Depth in Feet scaled 1:240

| | | |
|---|------------------|------|
| 0 | Gamma Ray (GAPI) | 200 |
| 0 | LTEN (lb) | 5000 |
| 9 | CCL | -1 |

| | | |
|---|--------------------------|-----|
| 0 | Amplified Amplitude (mV) | 20 |
| 0 | Amplitude (mV) | 100 |
| 0 | TT3 (usec) | 280 |

| | | |
|-----|------------------|------|
| 200 | Variable Density | 1200 |
|-----|------------------|------|

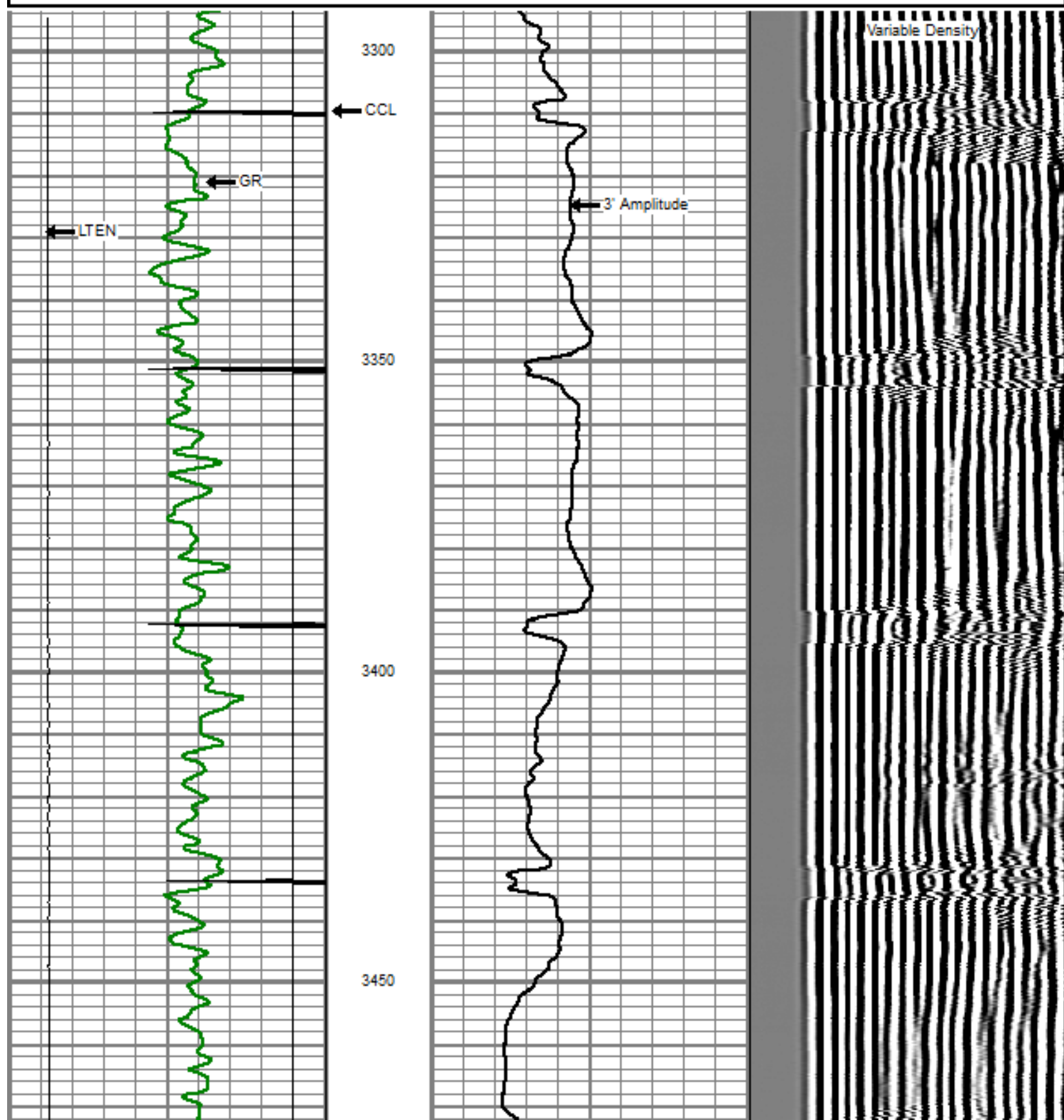

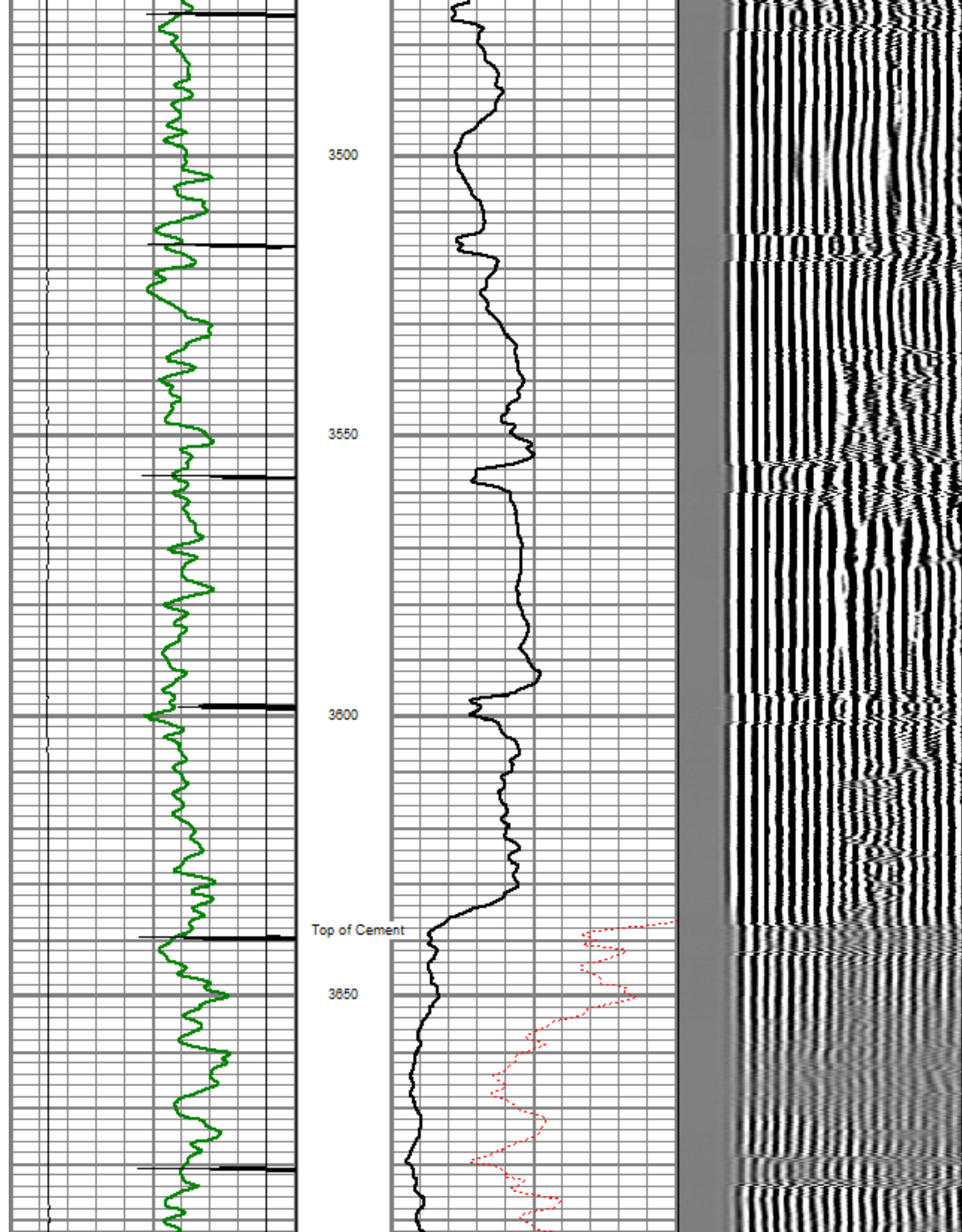

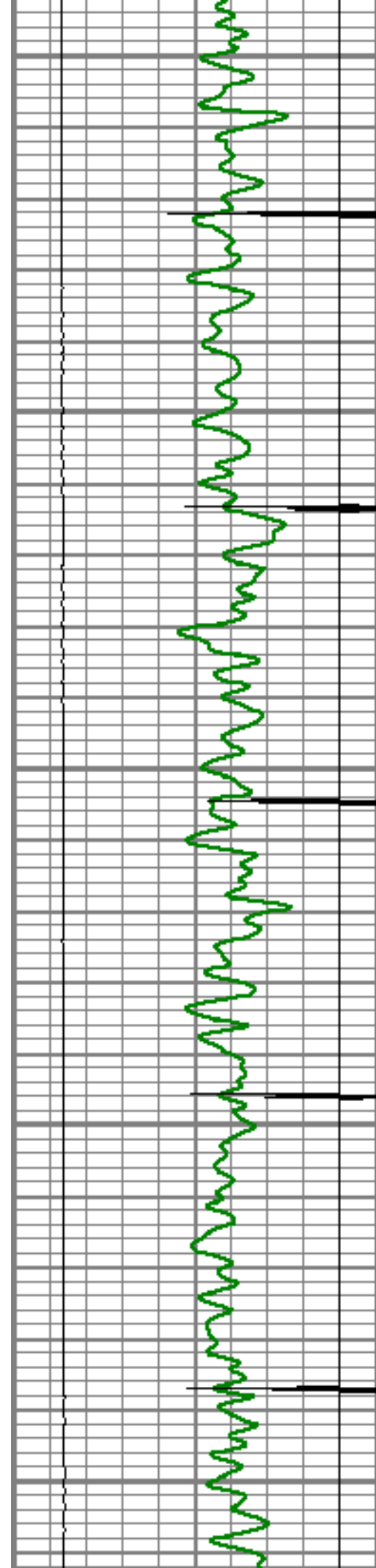

3700

3750

3800

3850

3900

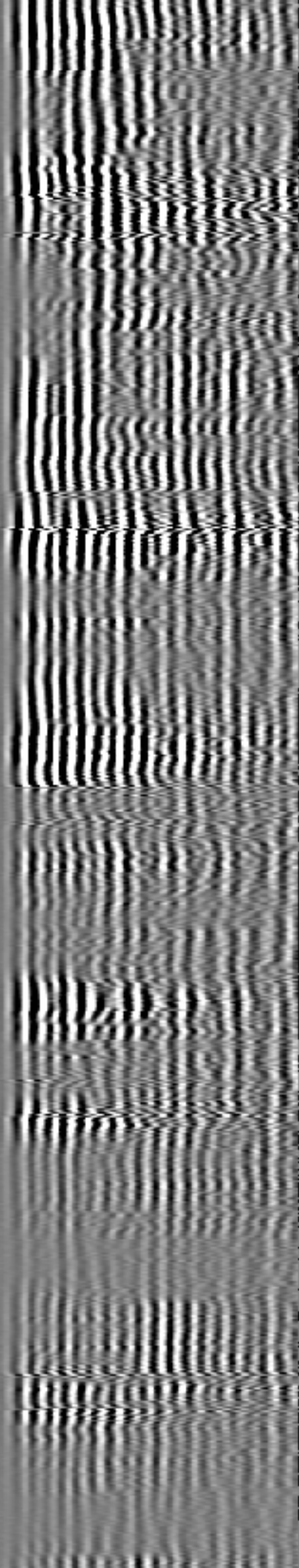
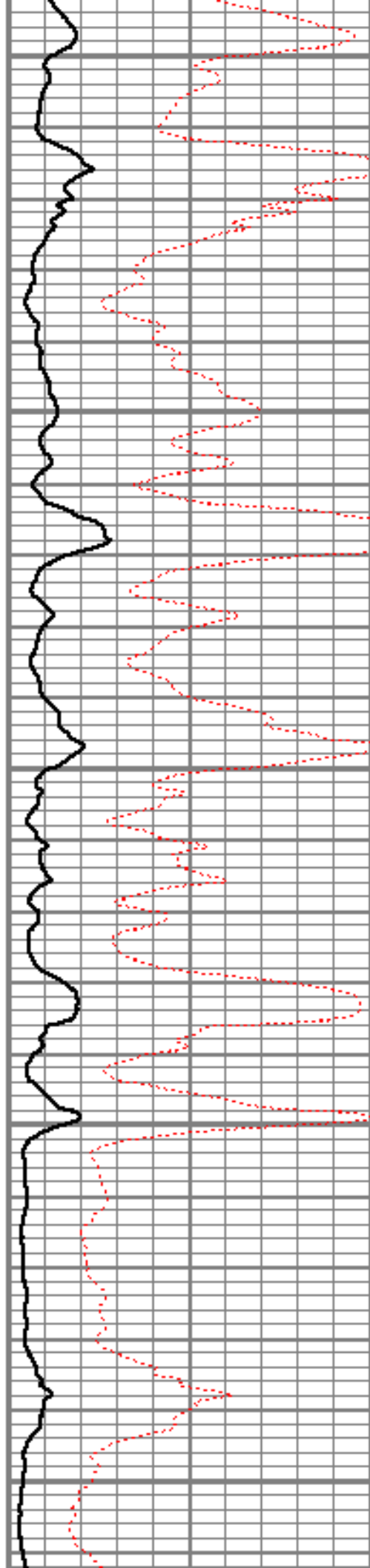

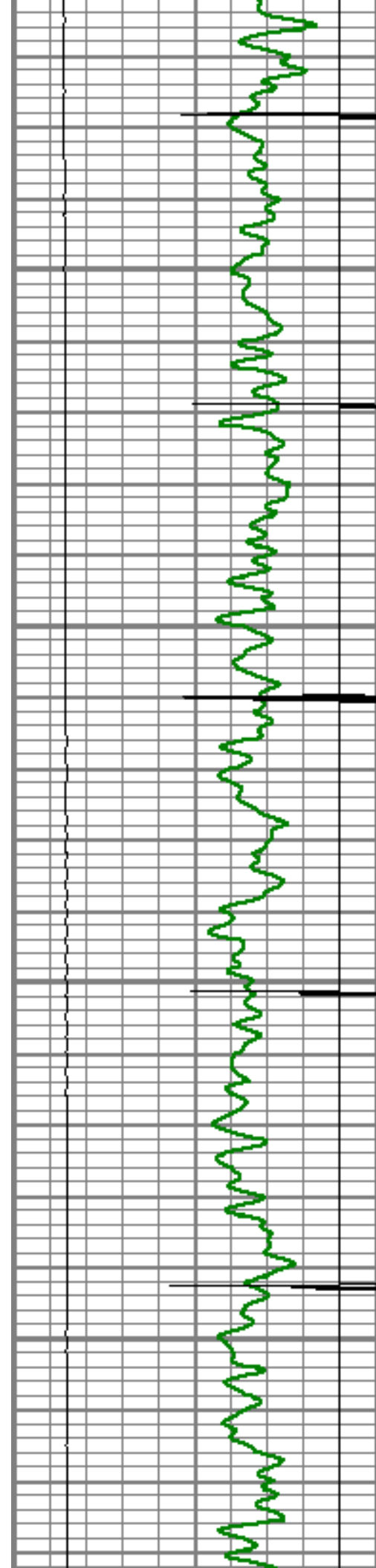

3950

4000

4050

4100

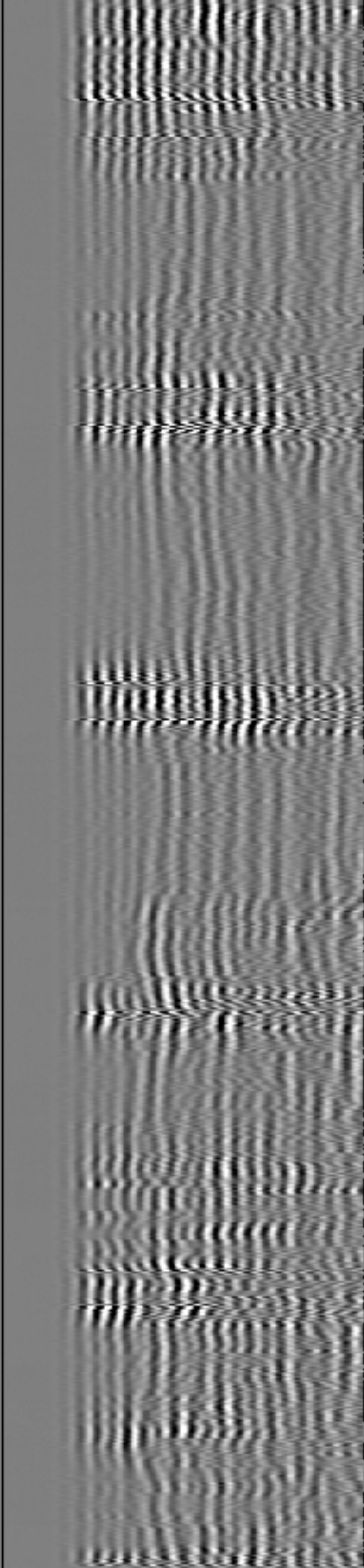
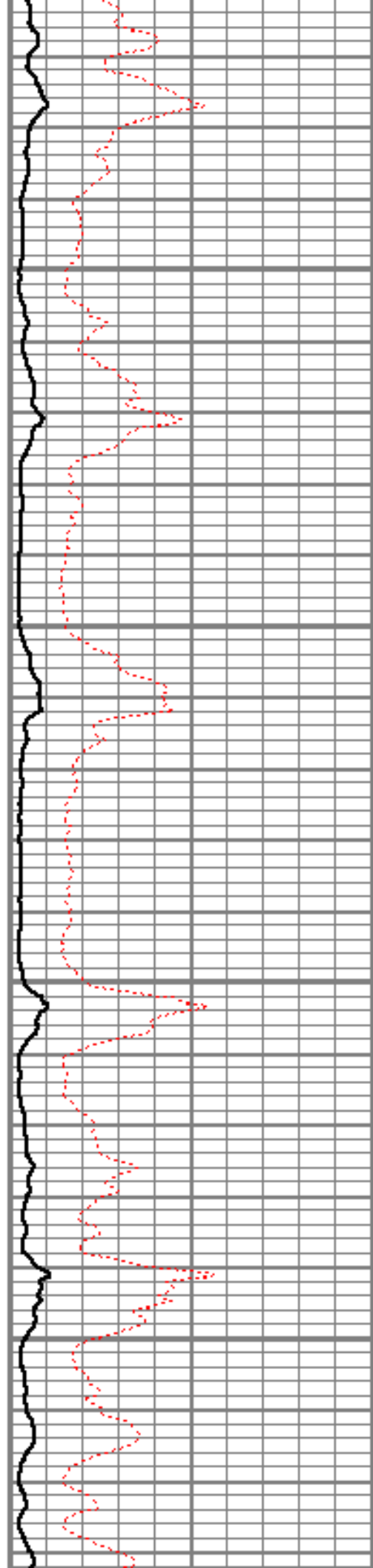

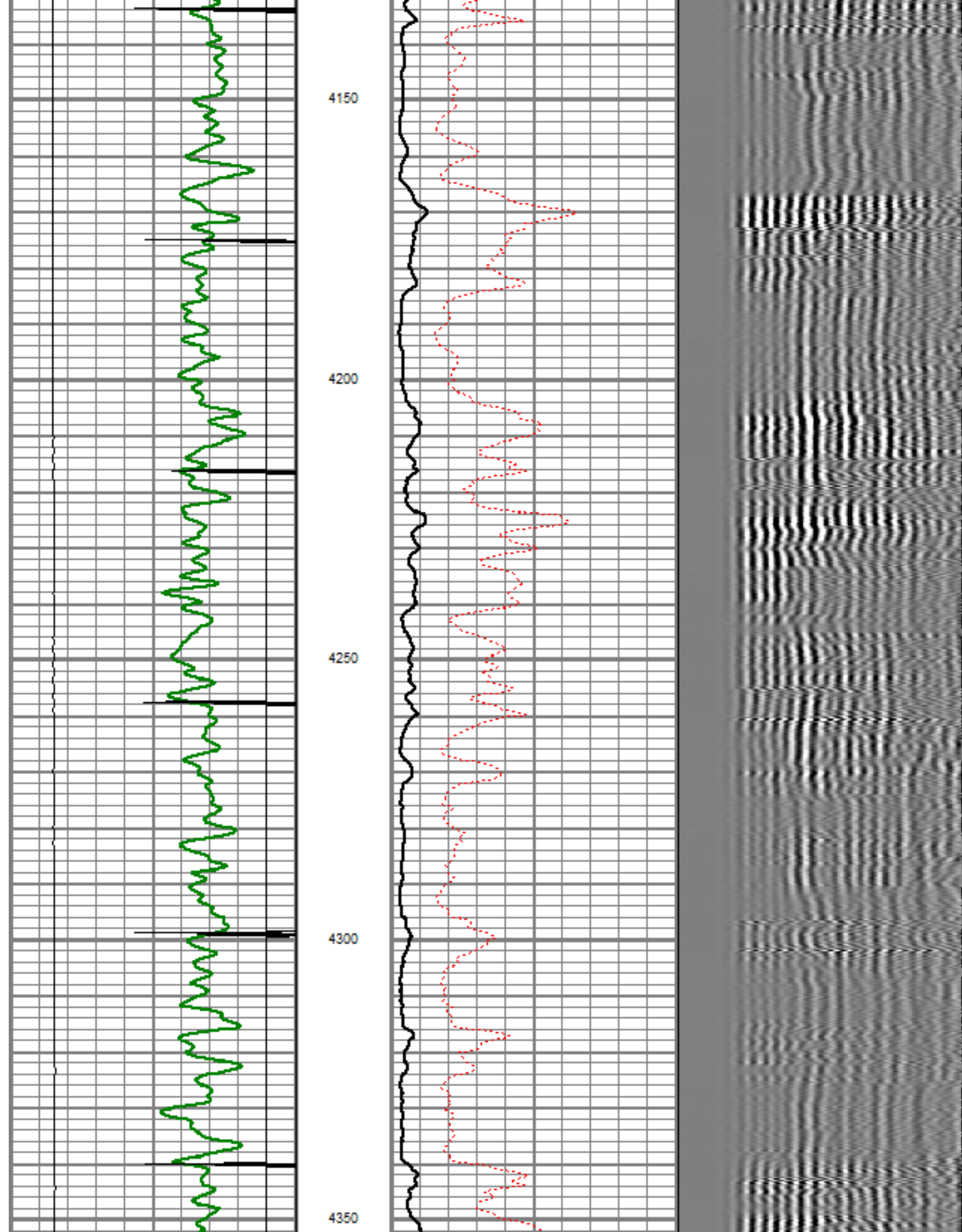

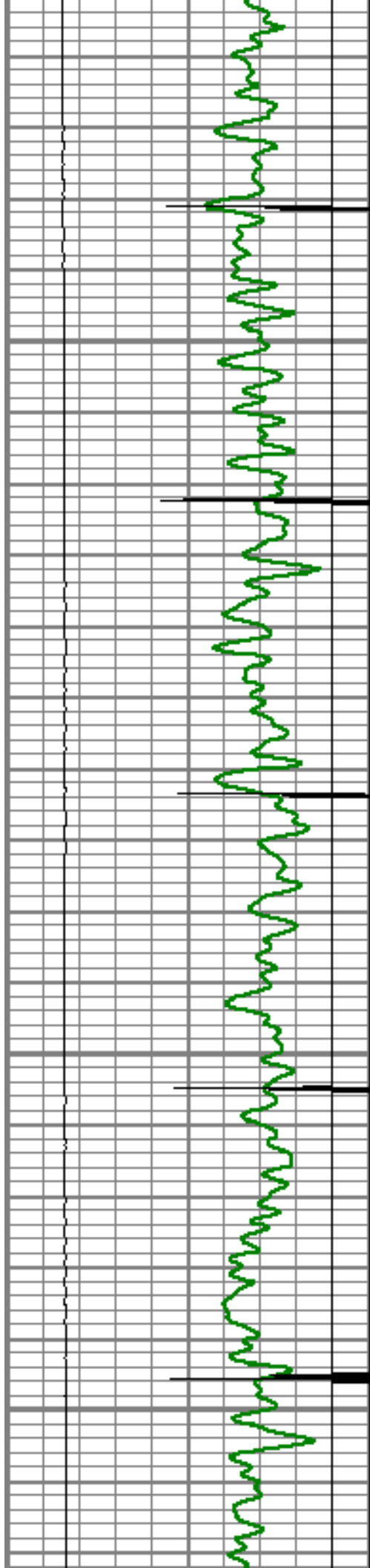

4400

4450

4500

4550

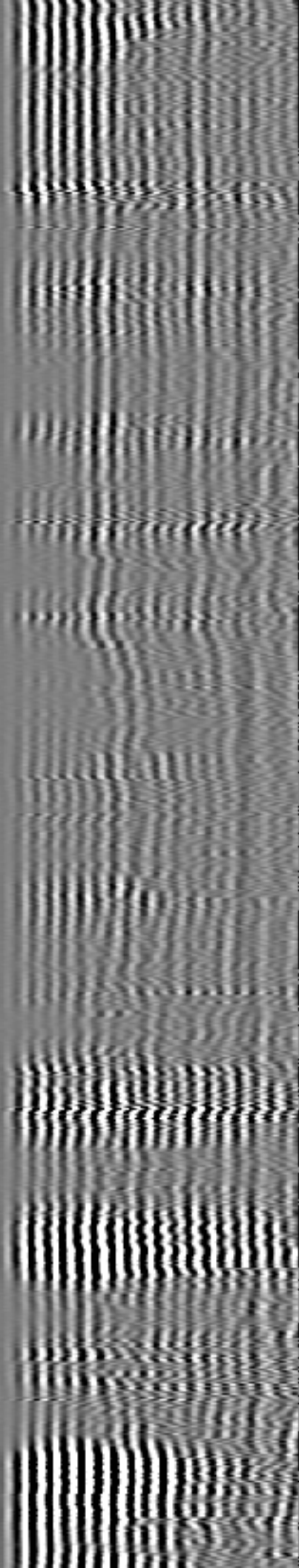
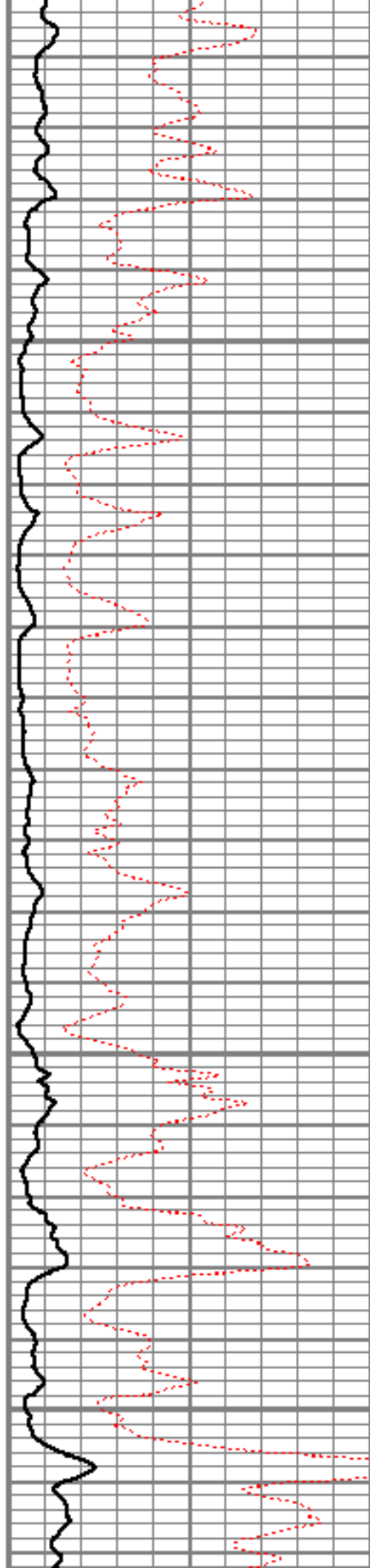

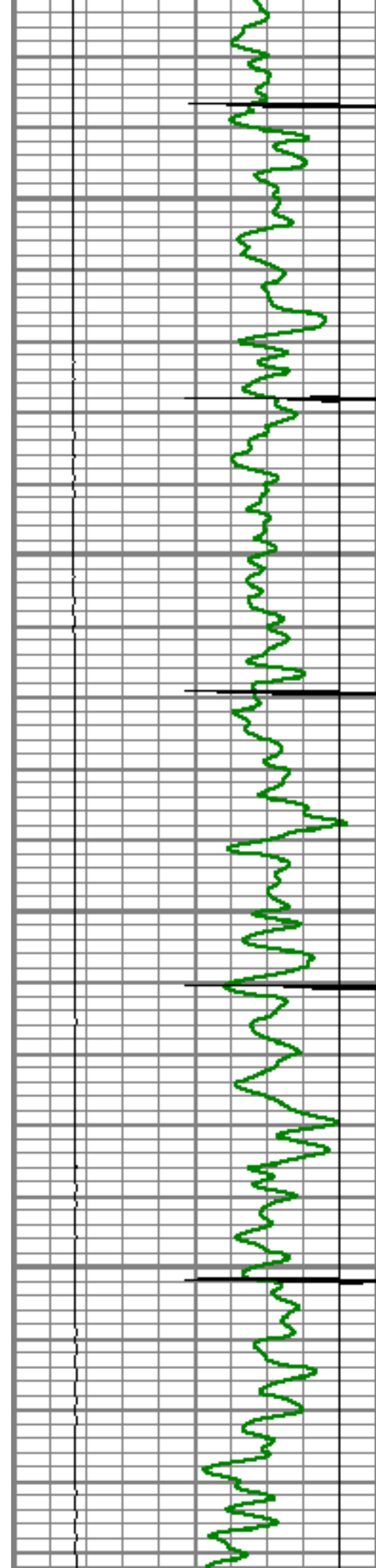

4600

4650

4700

4750

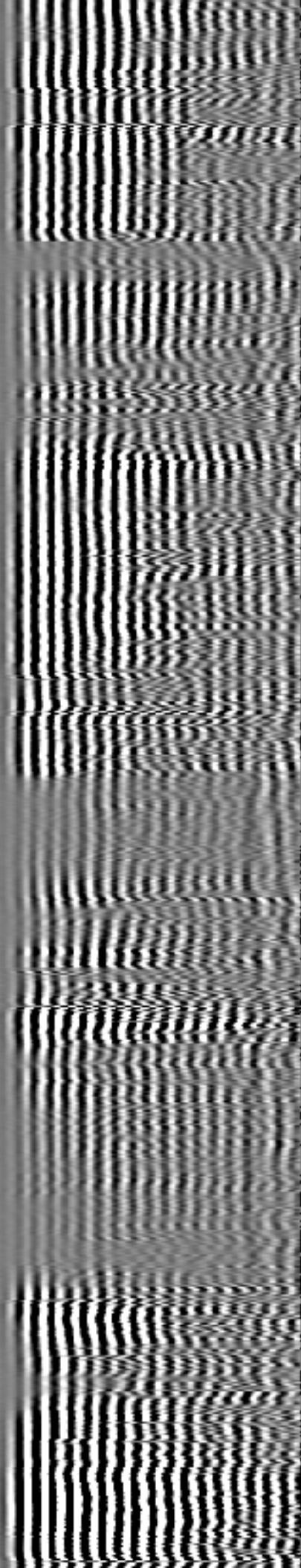
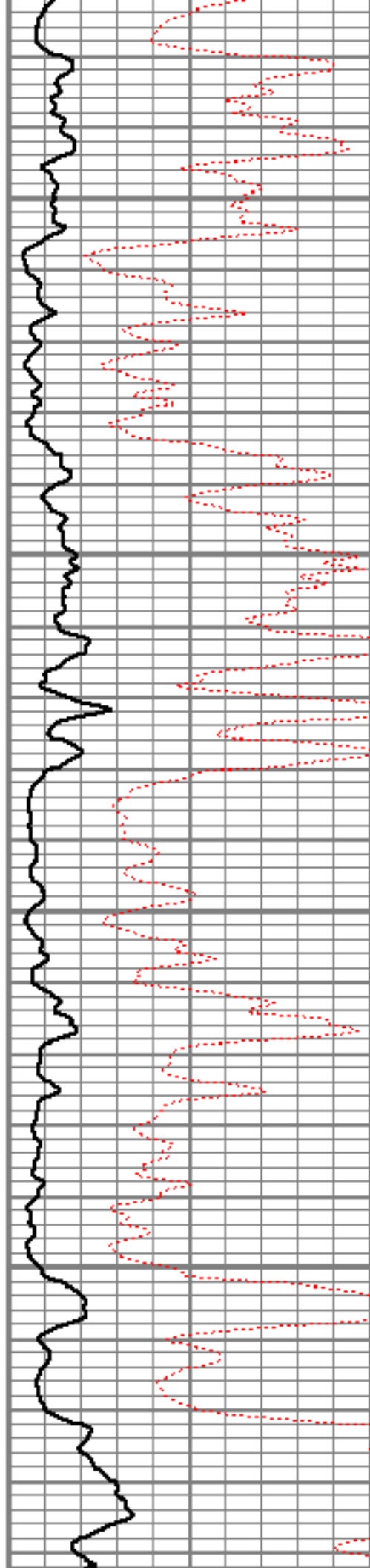

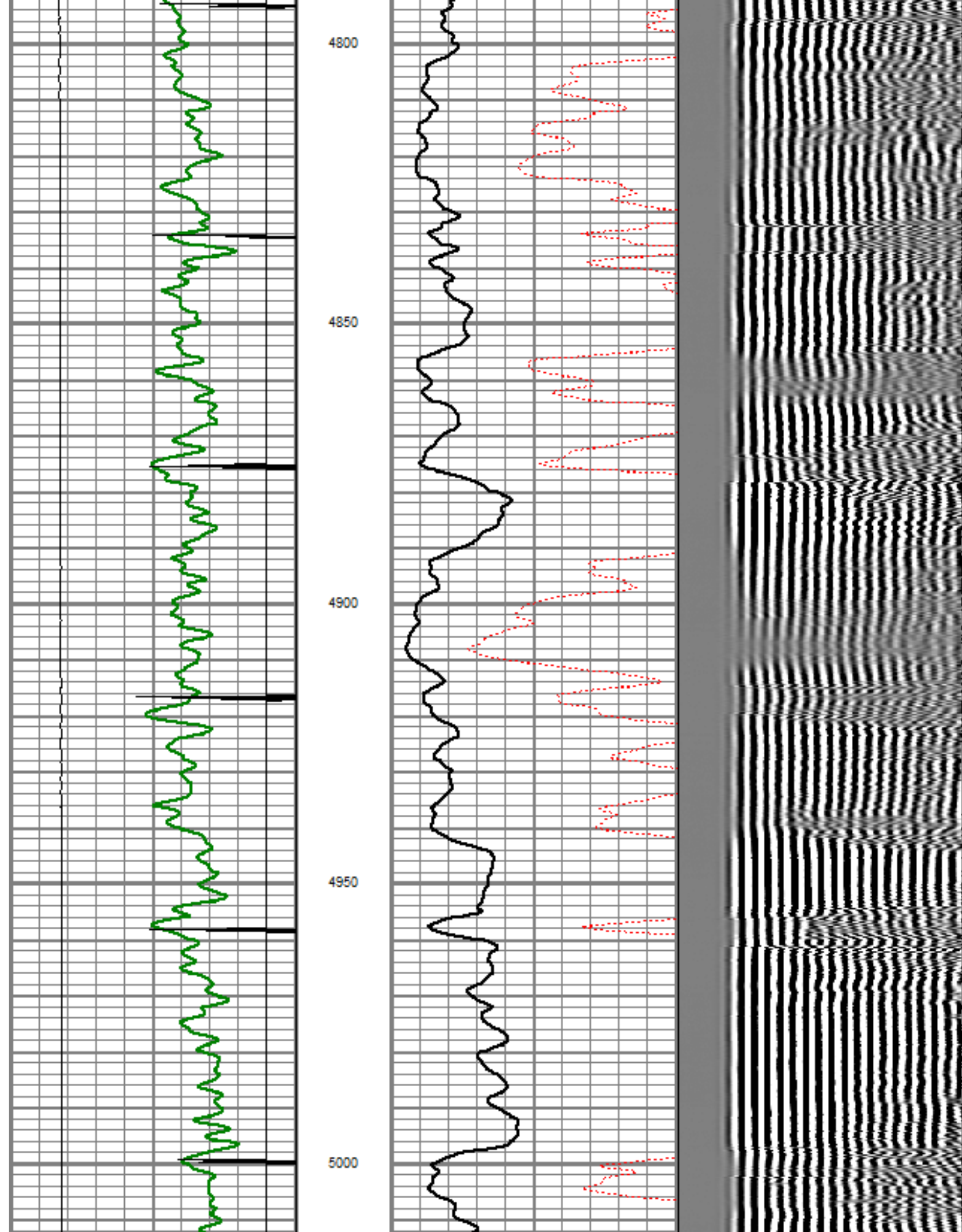

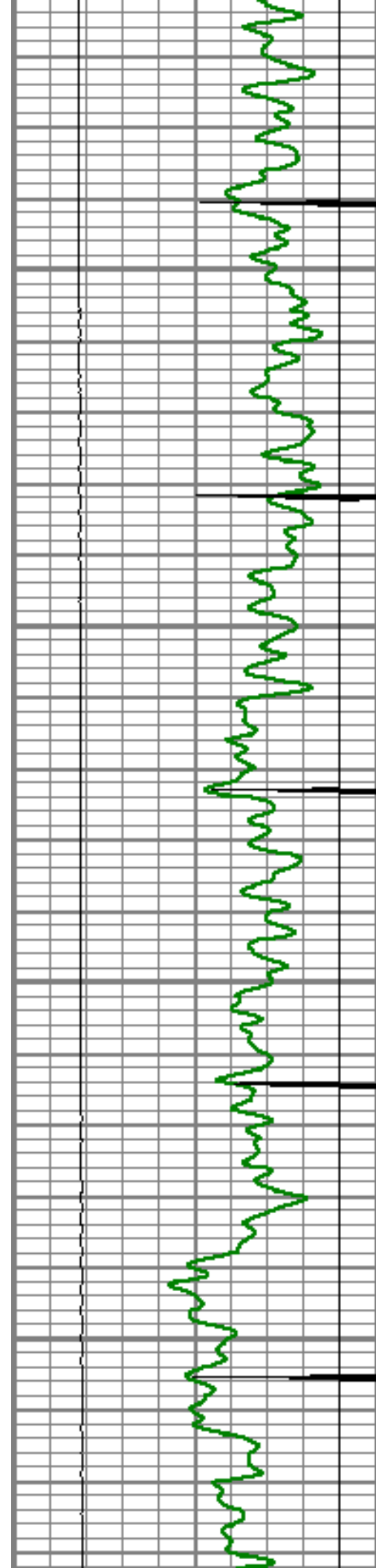

5050

5100

5150

5200

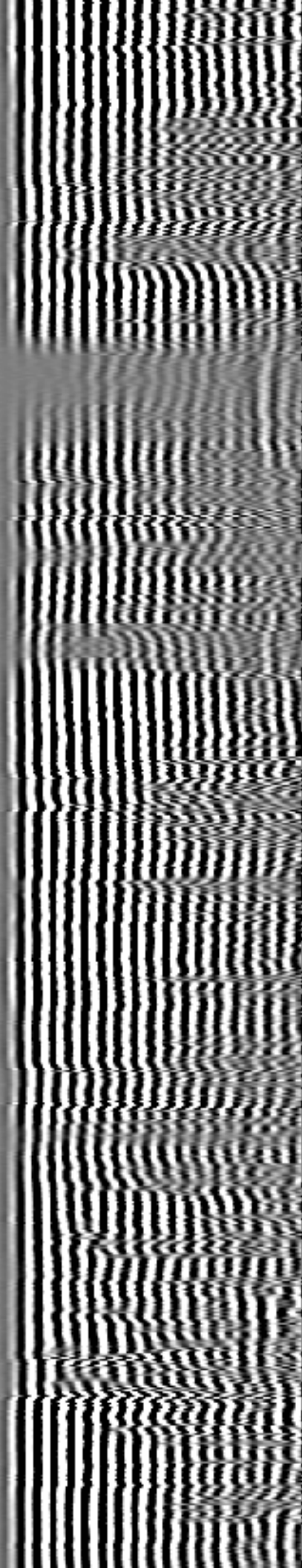
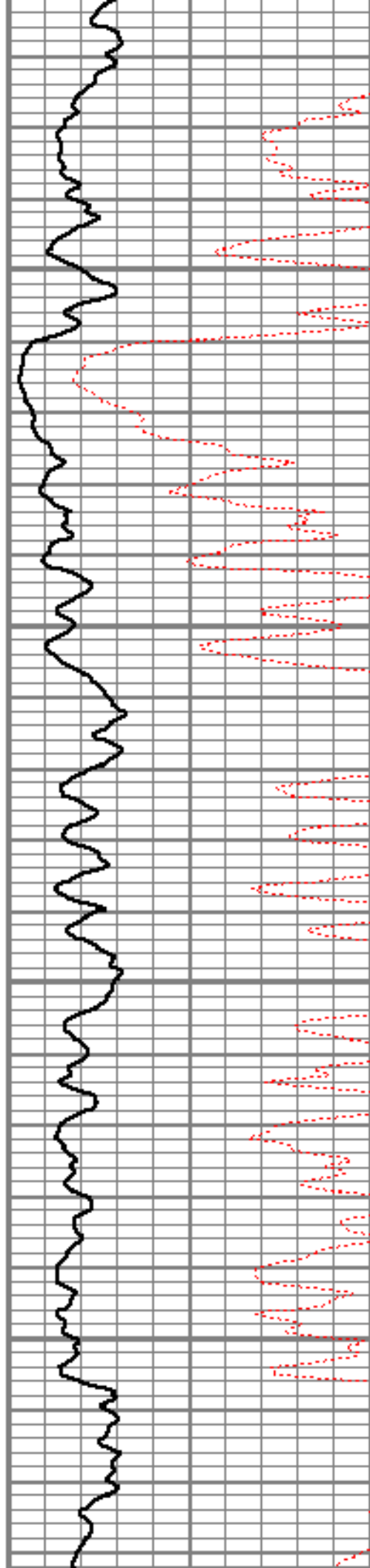

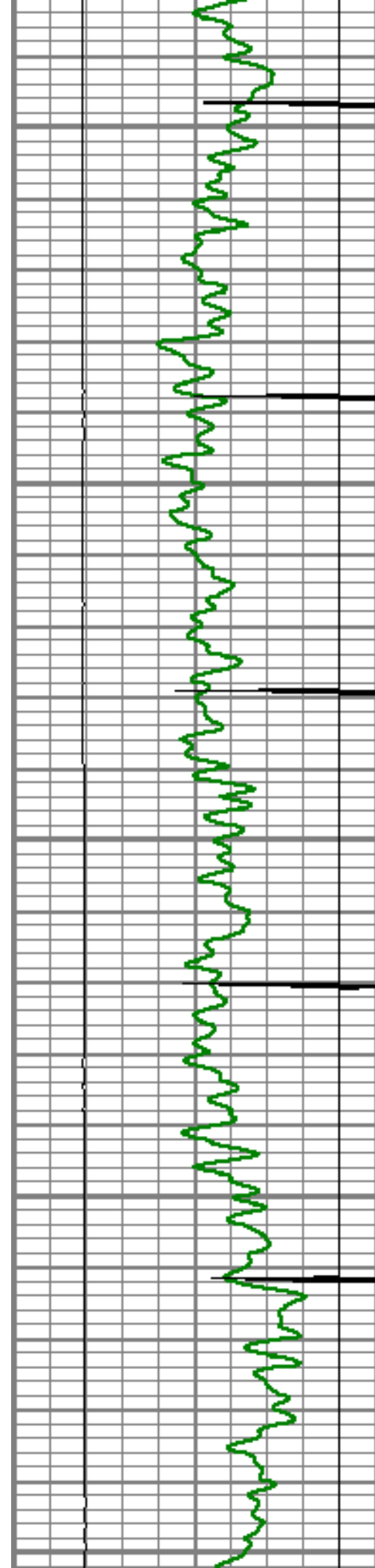

5250

5300

5350

5400

5450

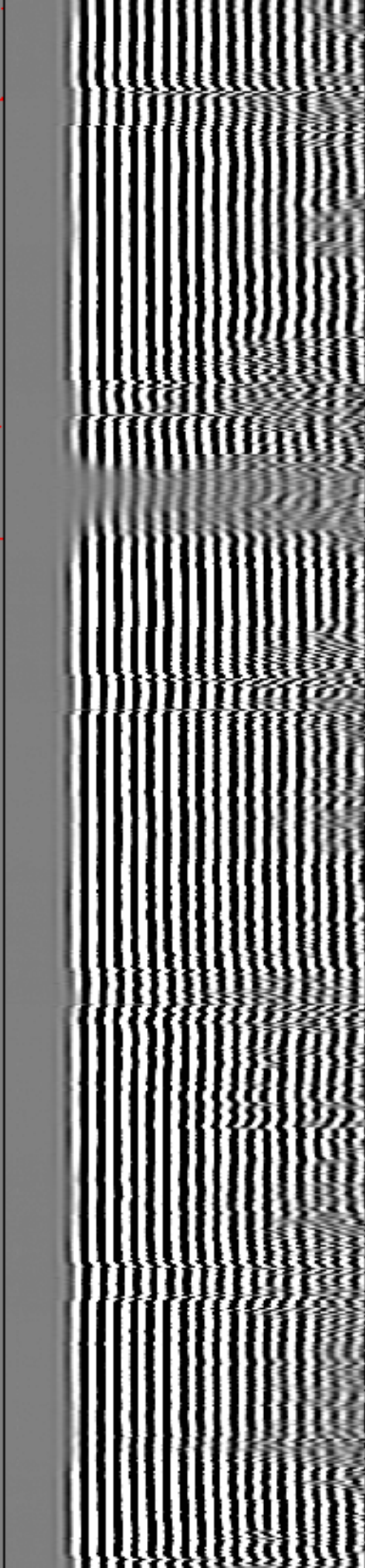

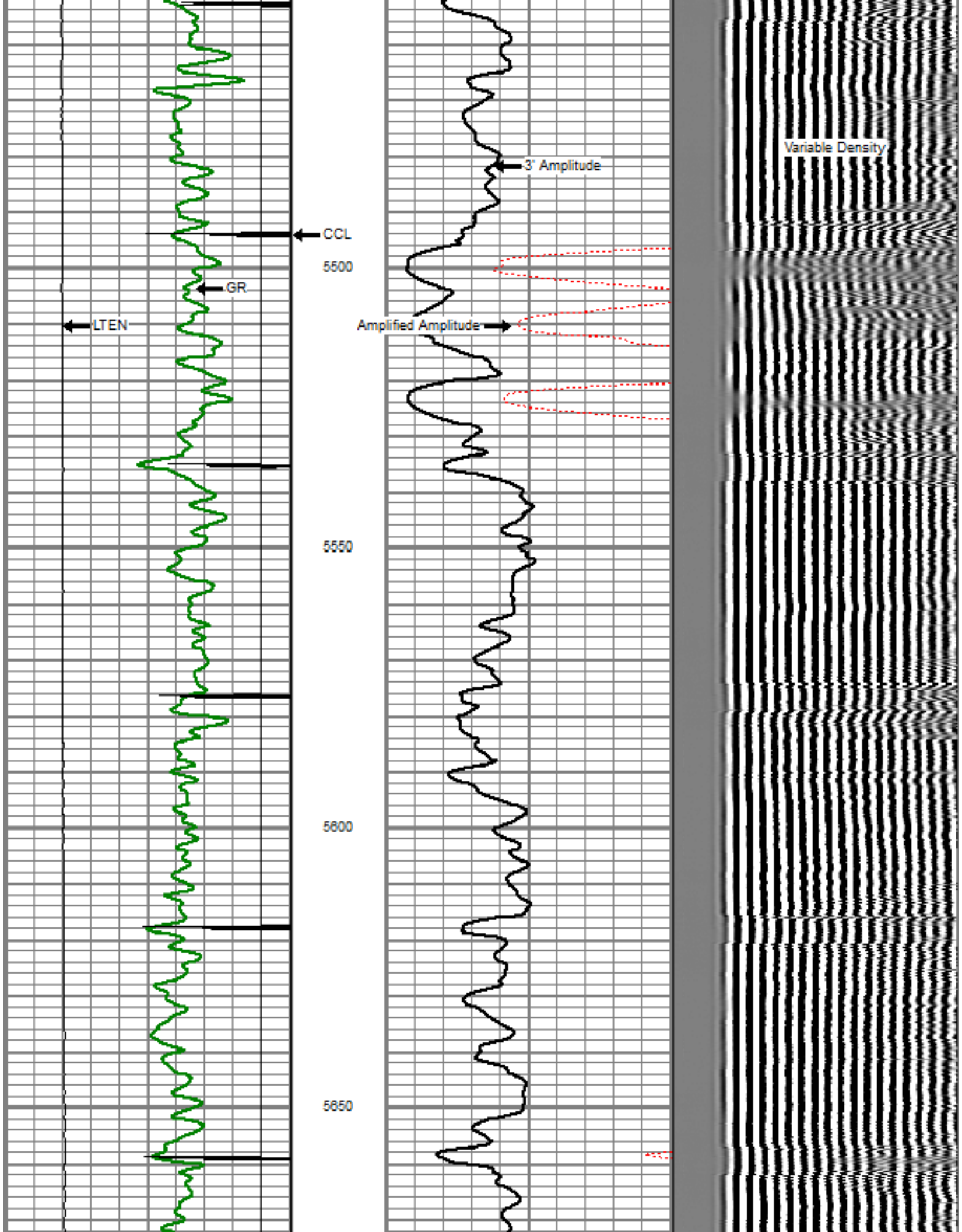

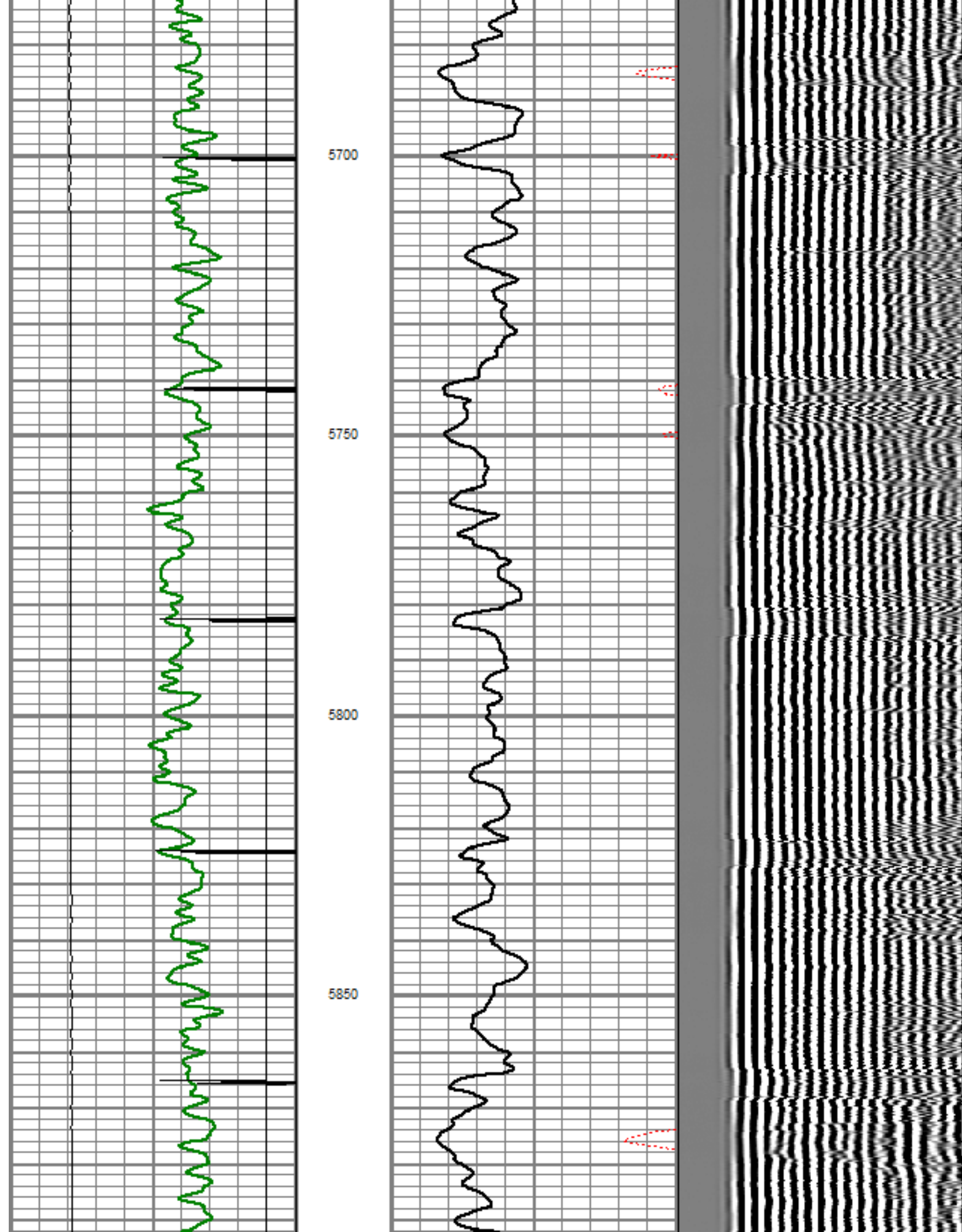

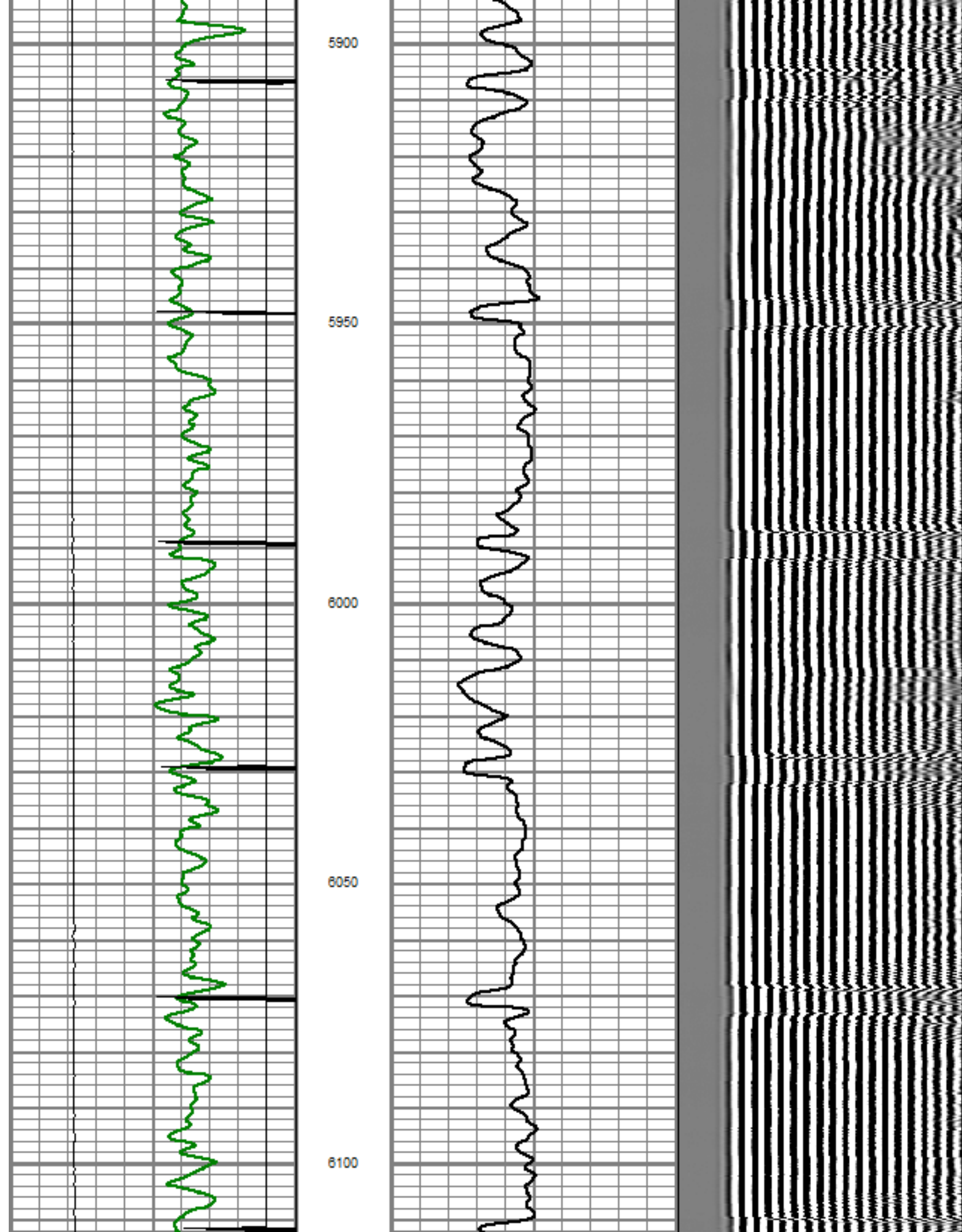

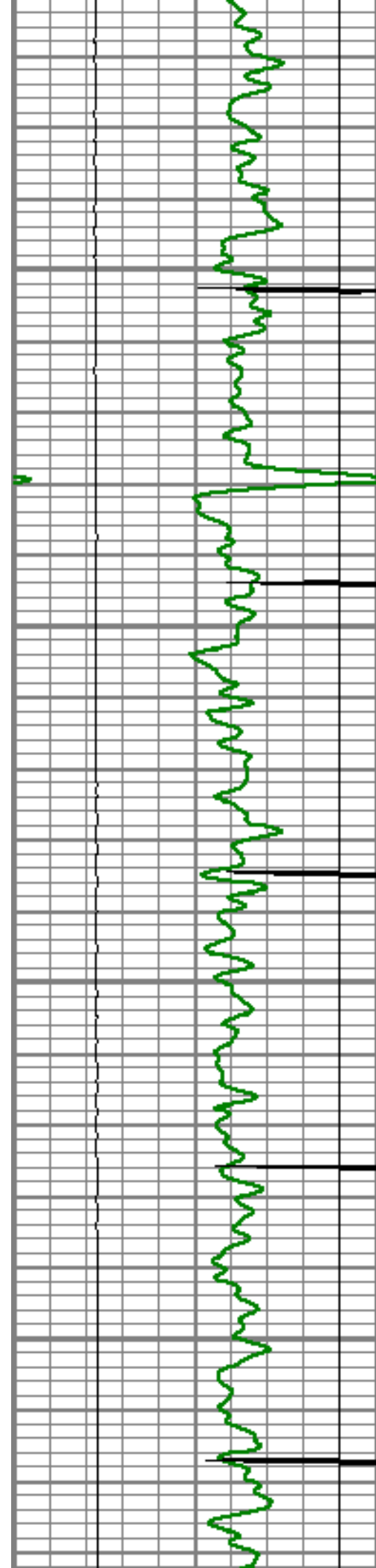

6150

6200

6250

6300

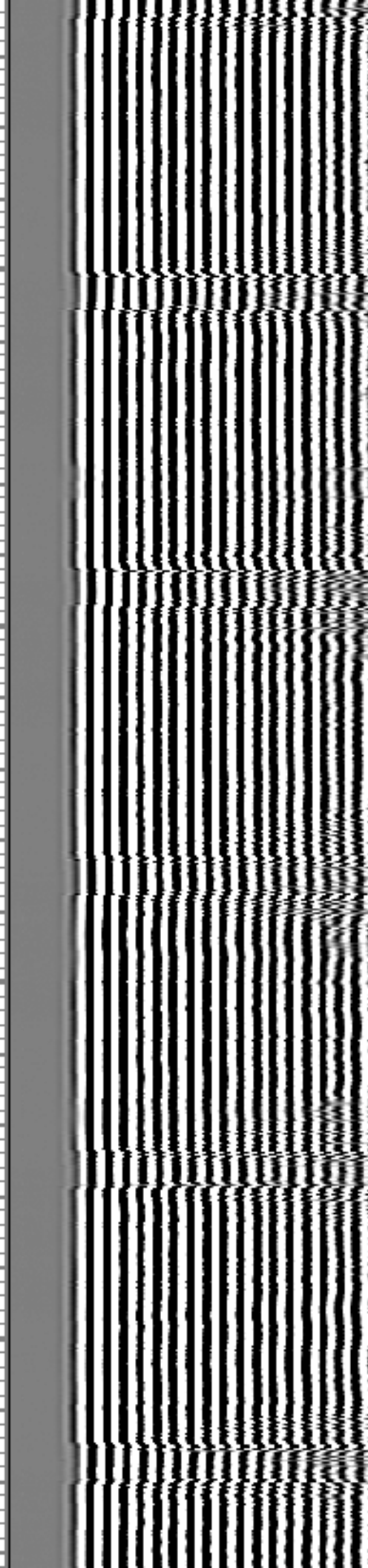
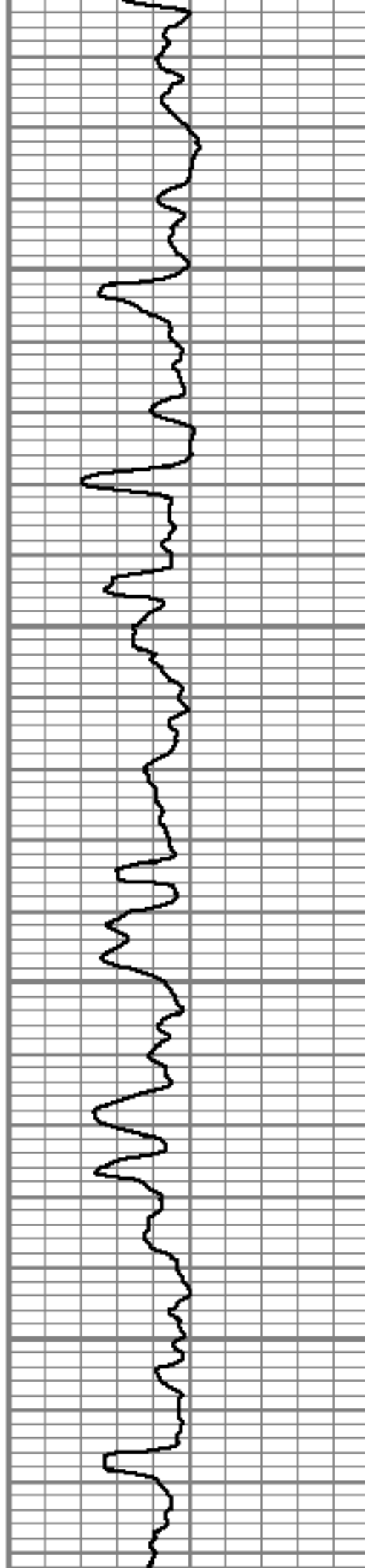

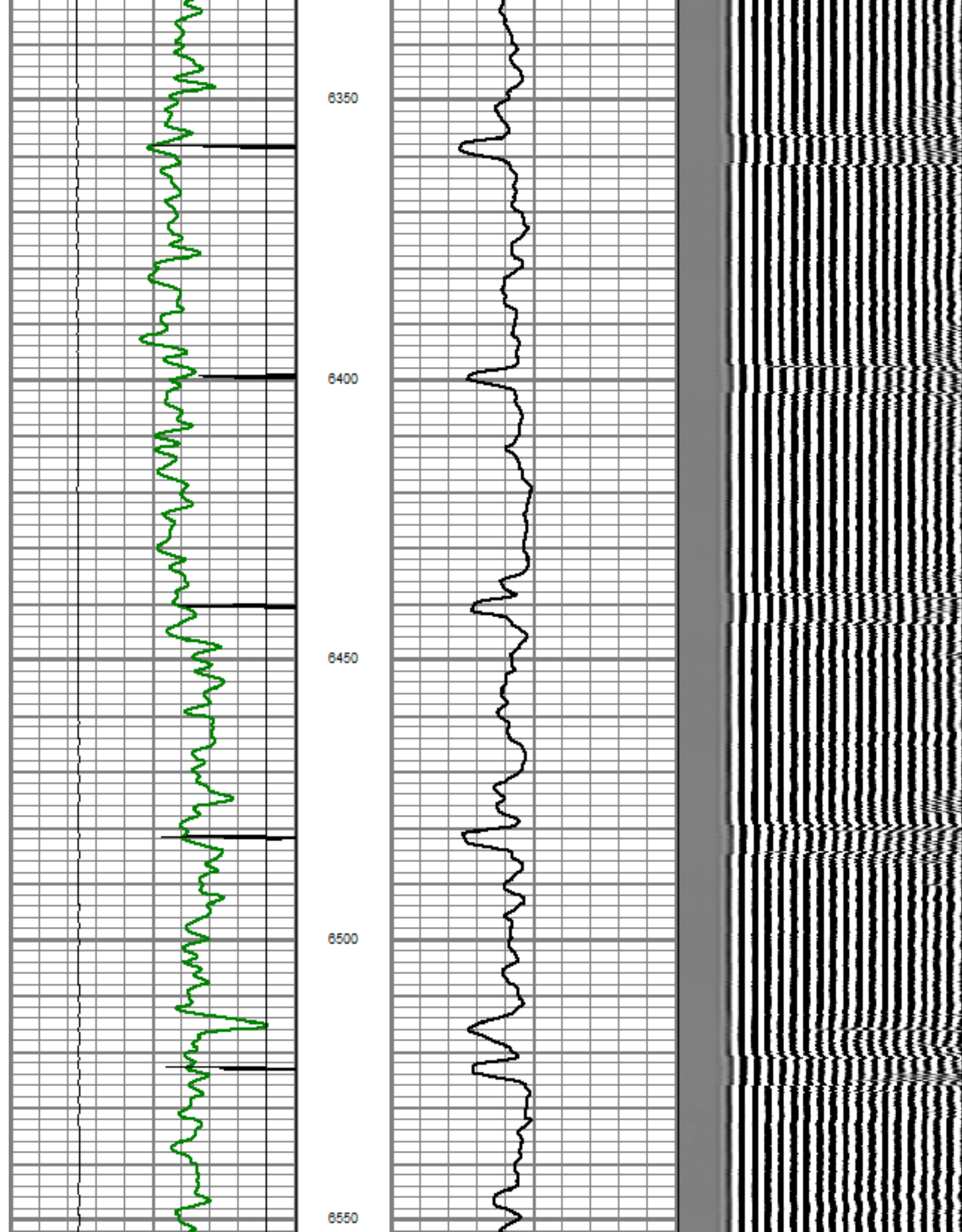

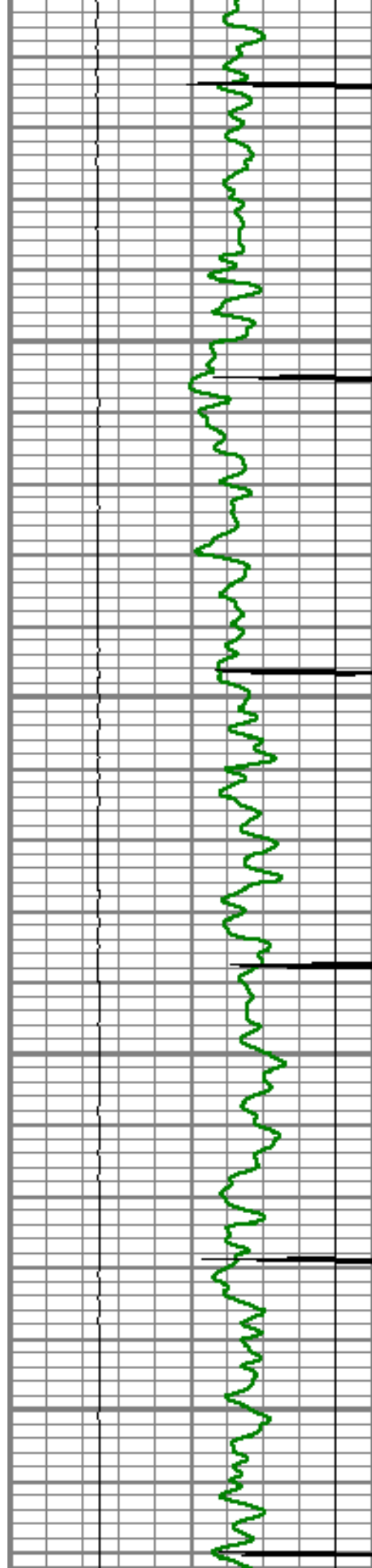

6600

6650

6700

6750

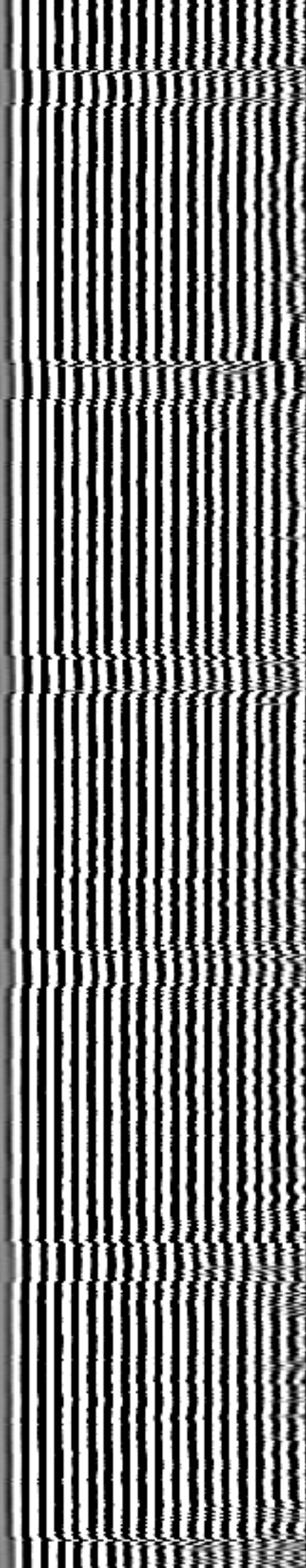
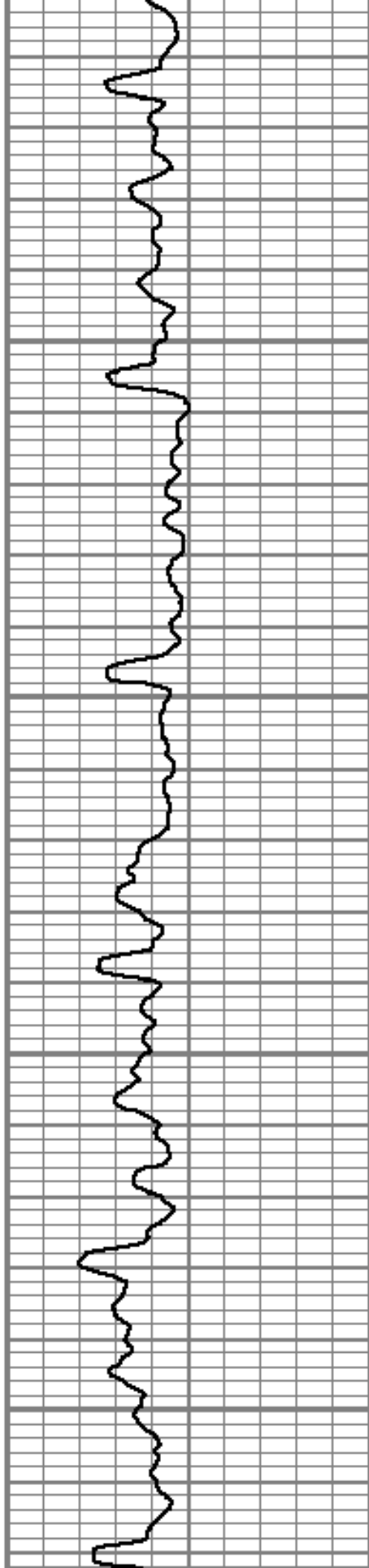

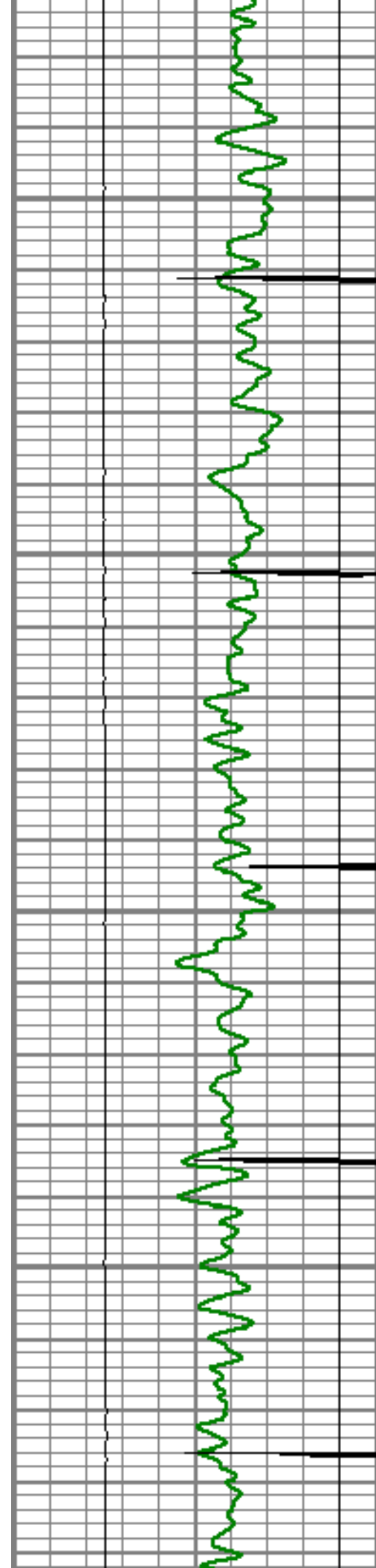

6800

6850

6900

6950

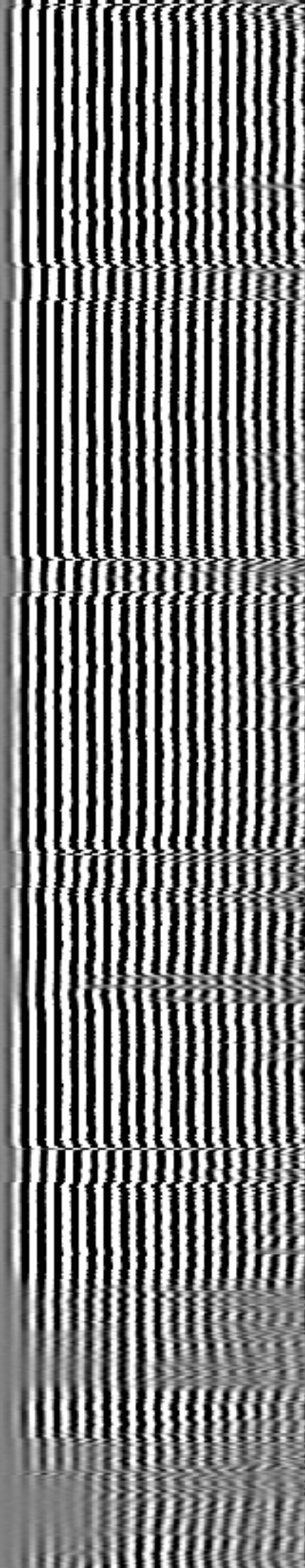
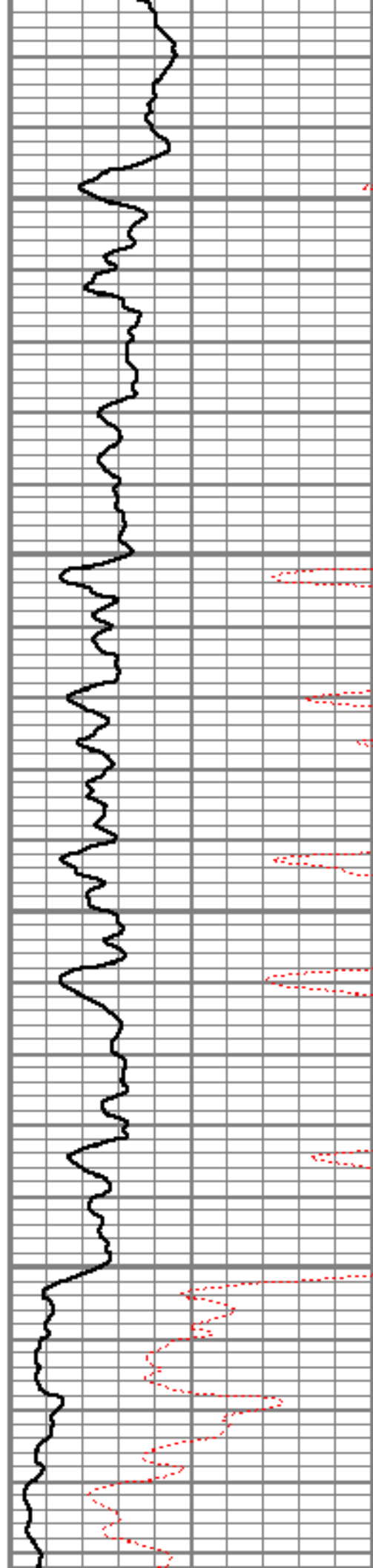

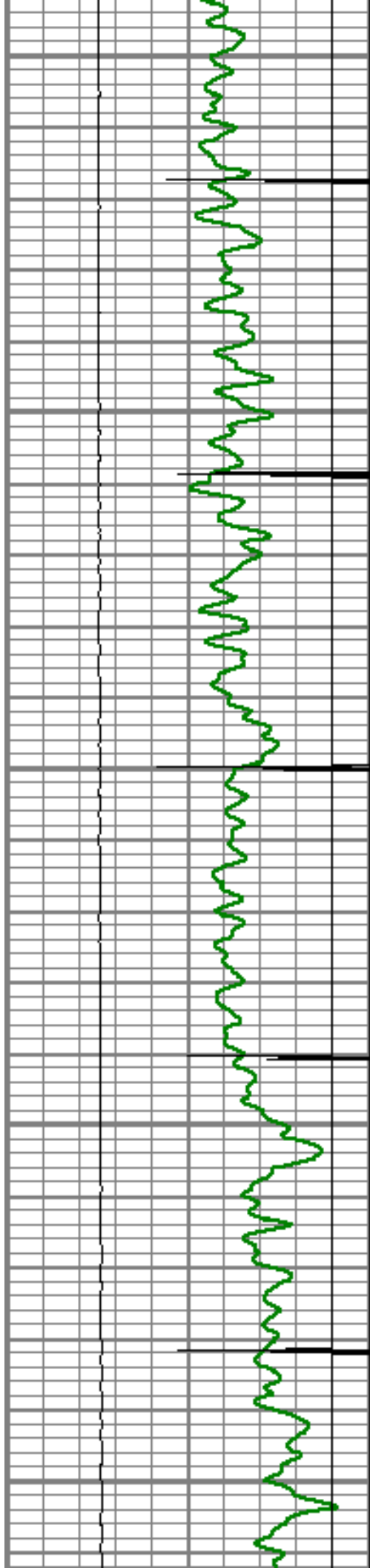

7000

7050

7100

7150

7200

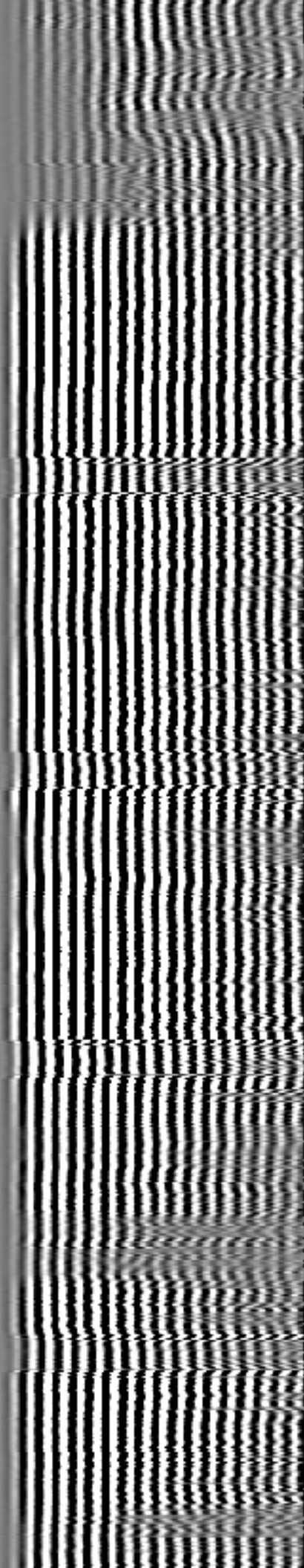
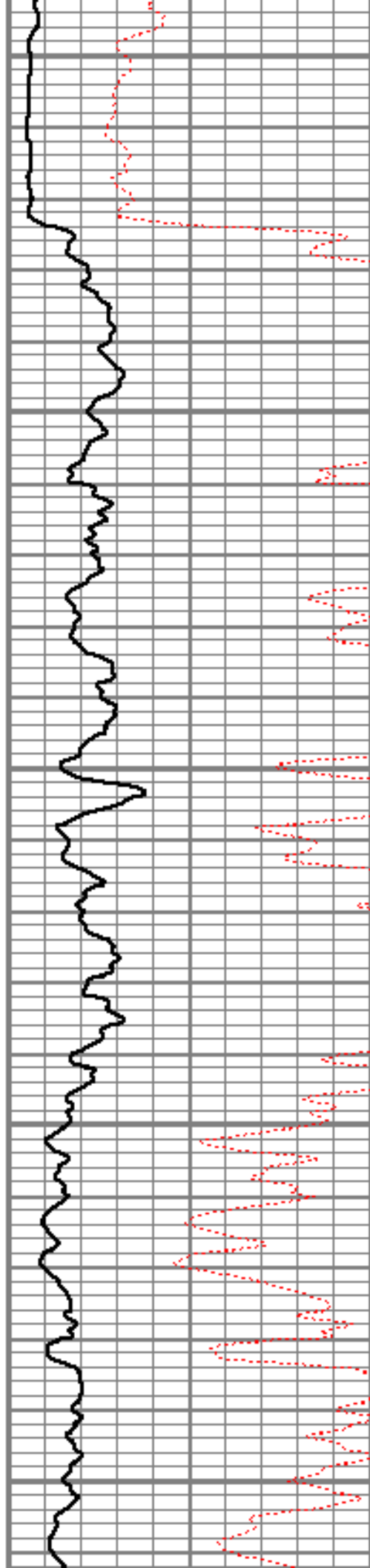

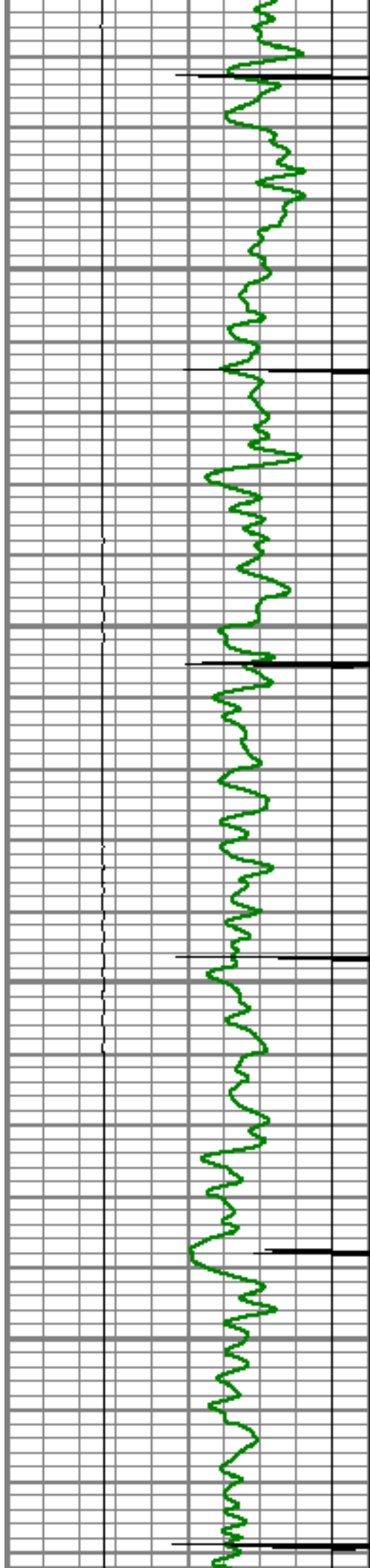

7250

7300

7350

7400

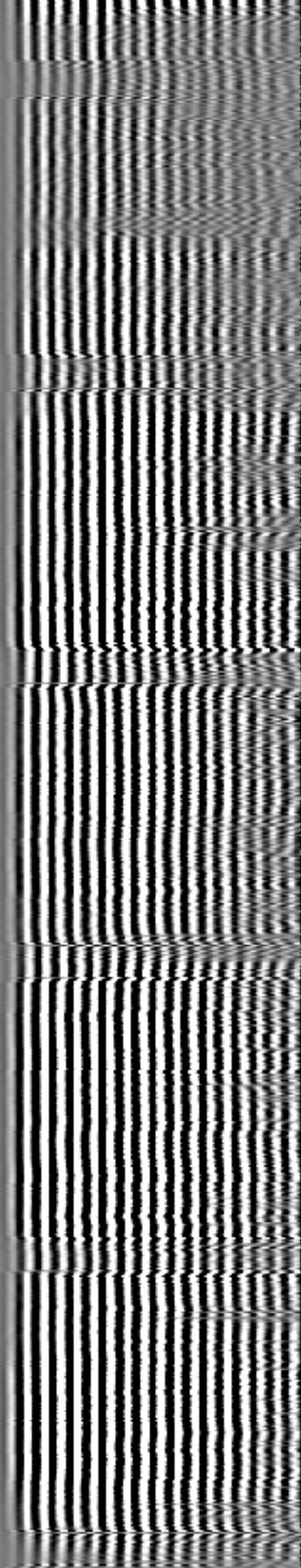
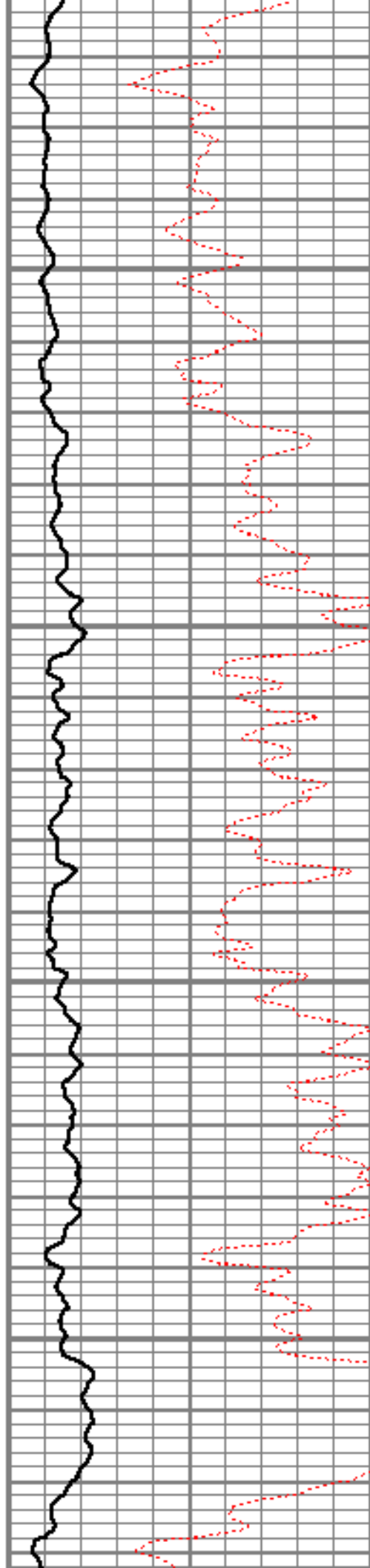

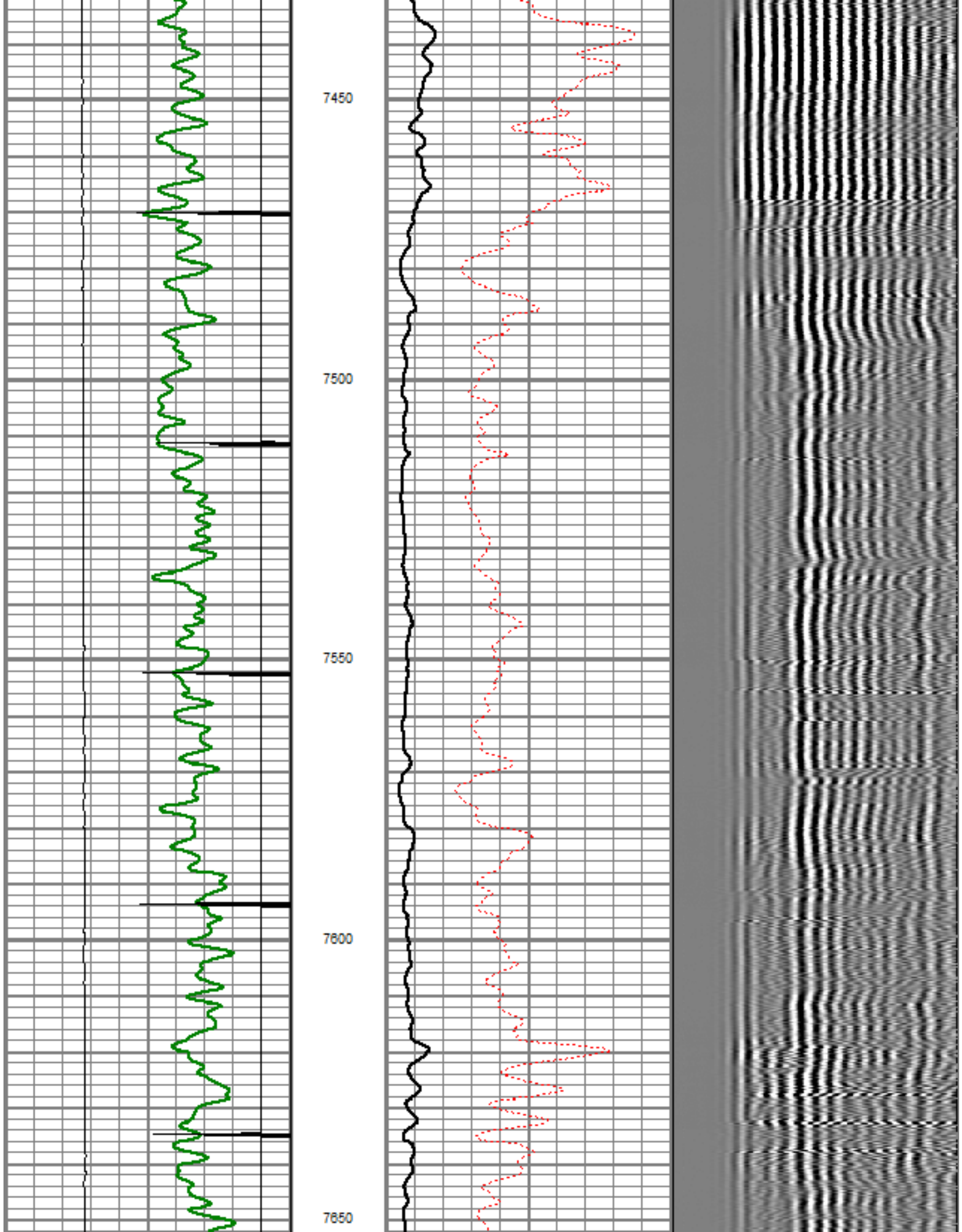

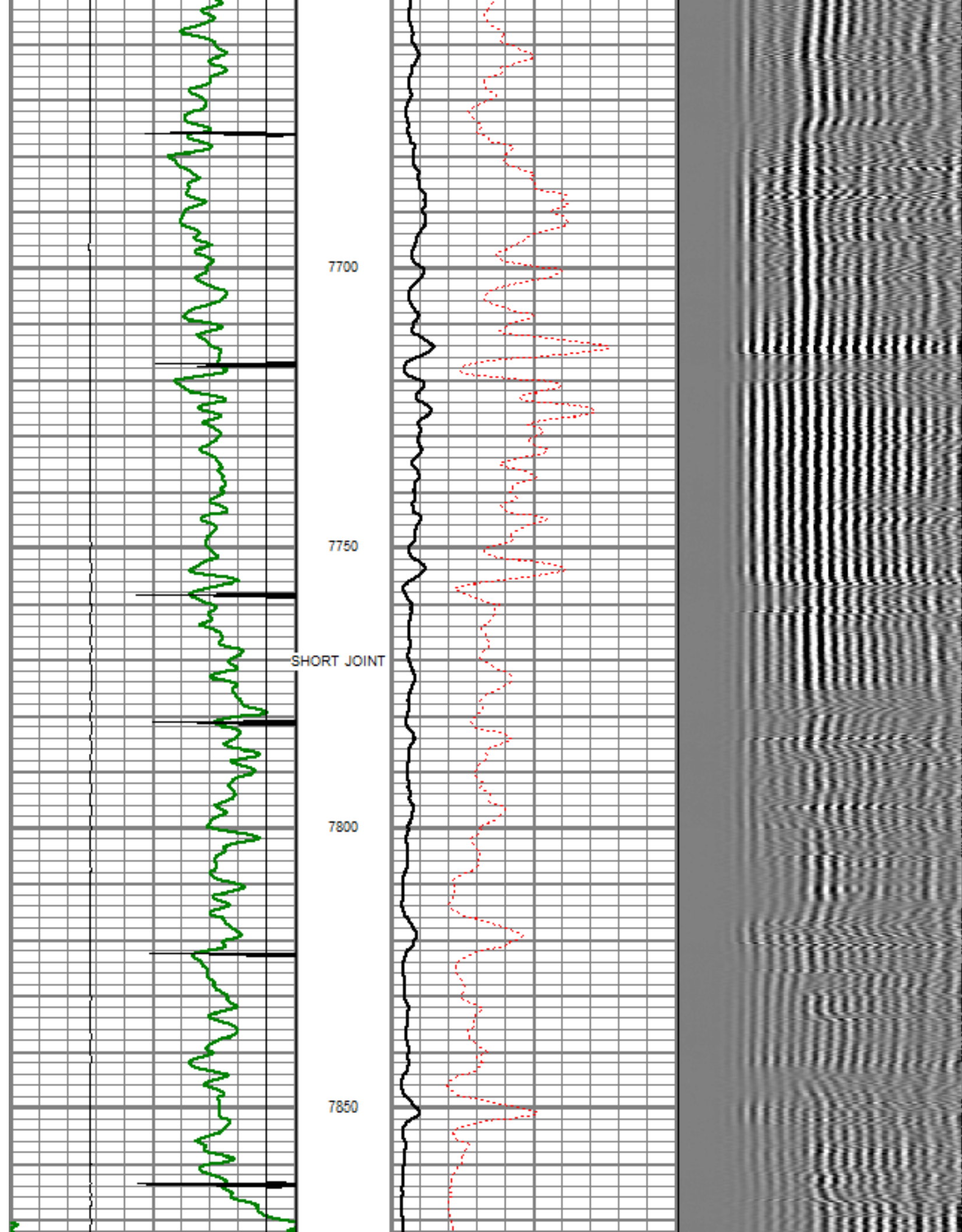

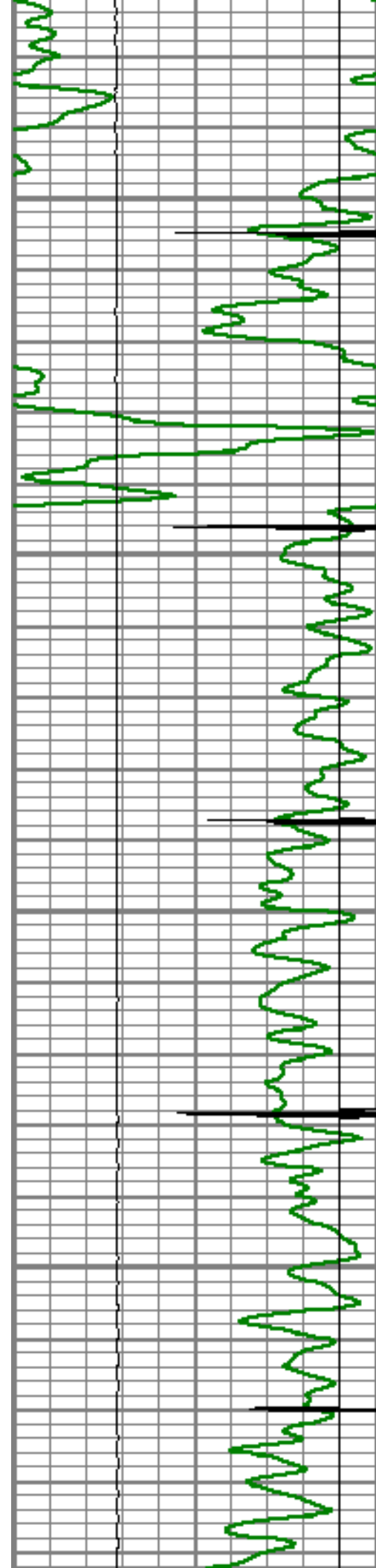

7900

7950

8000

8050

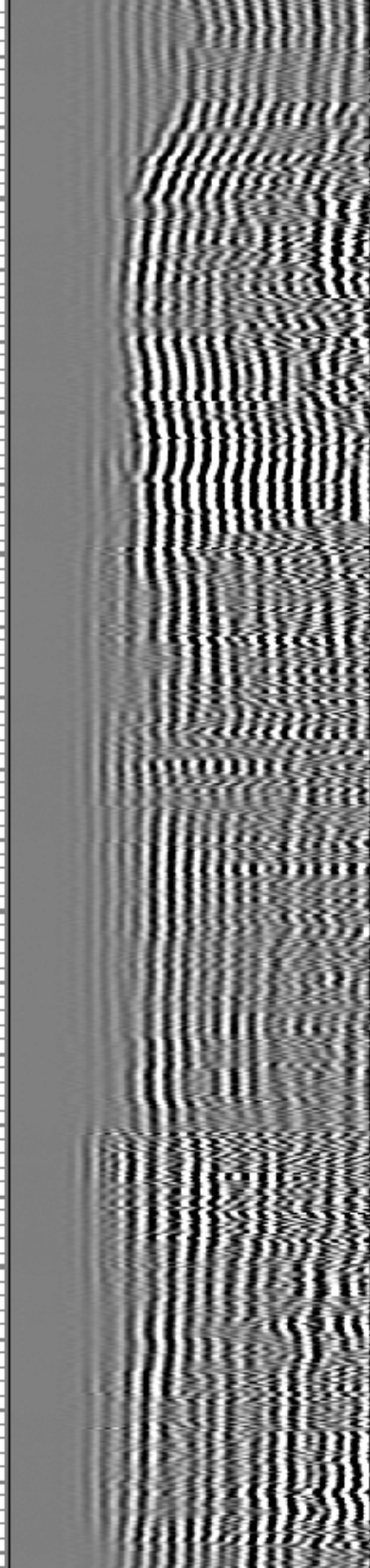
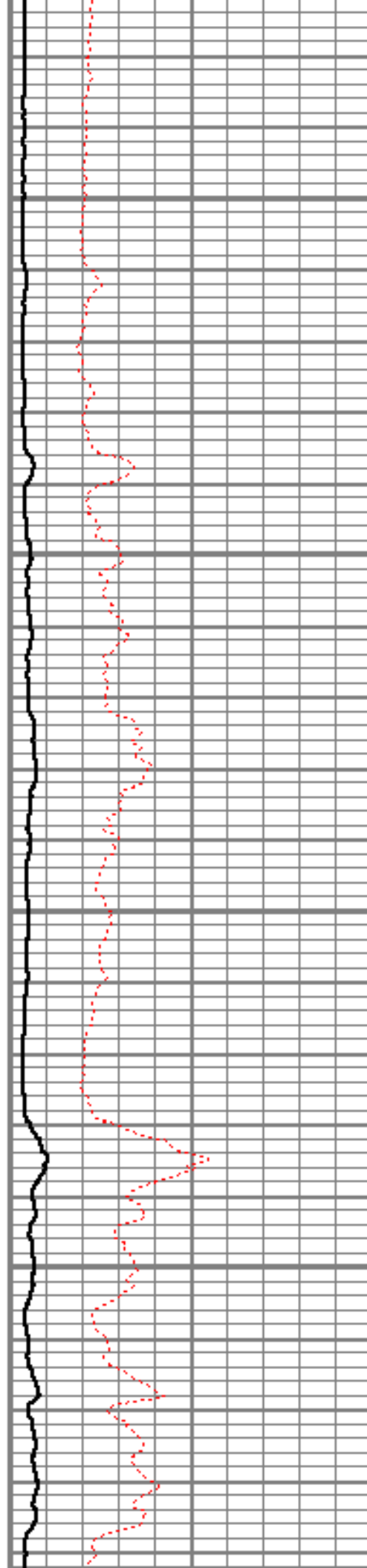

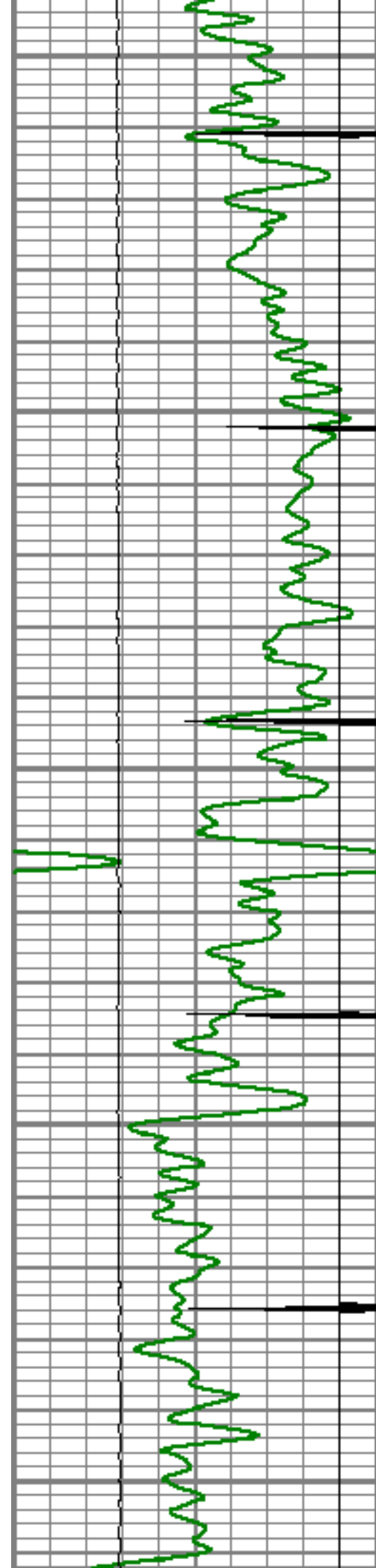

8100

8150

8200

8250

8300

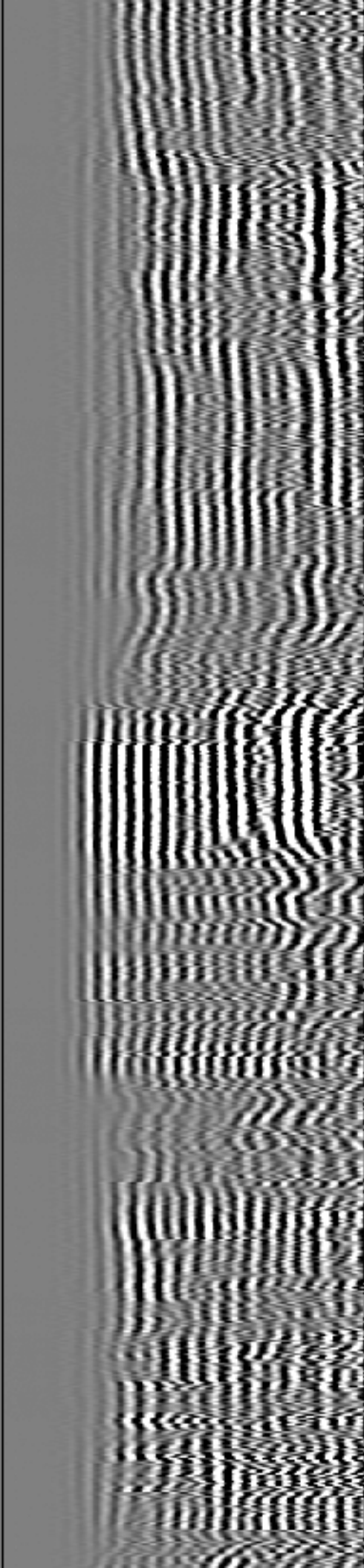
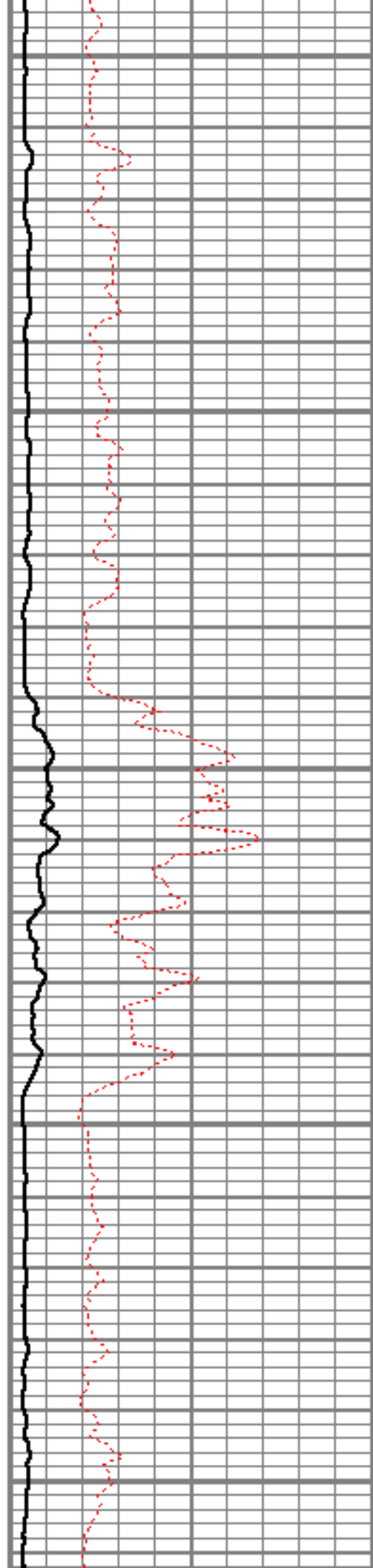

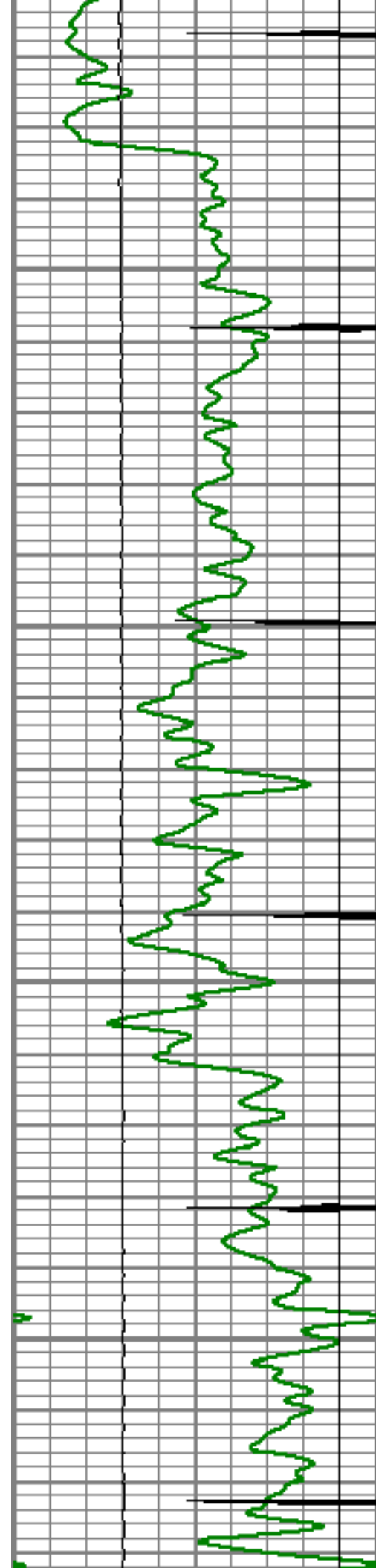

8350

8400

8450

8500

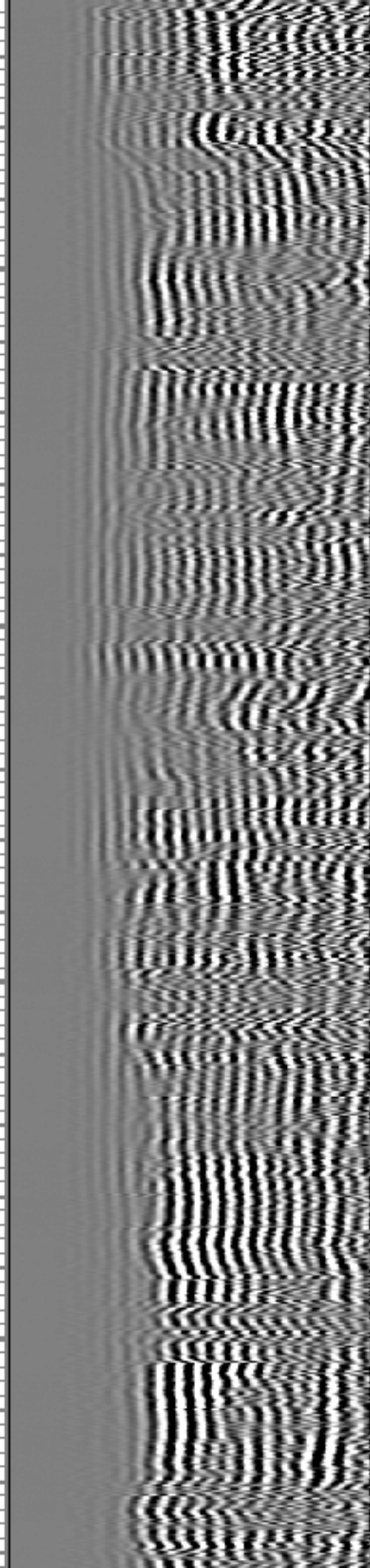
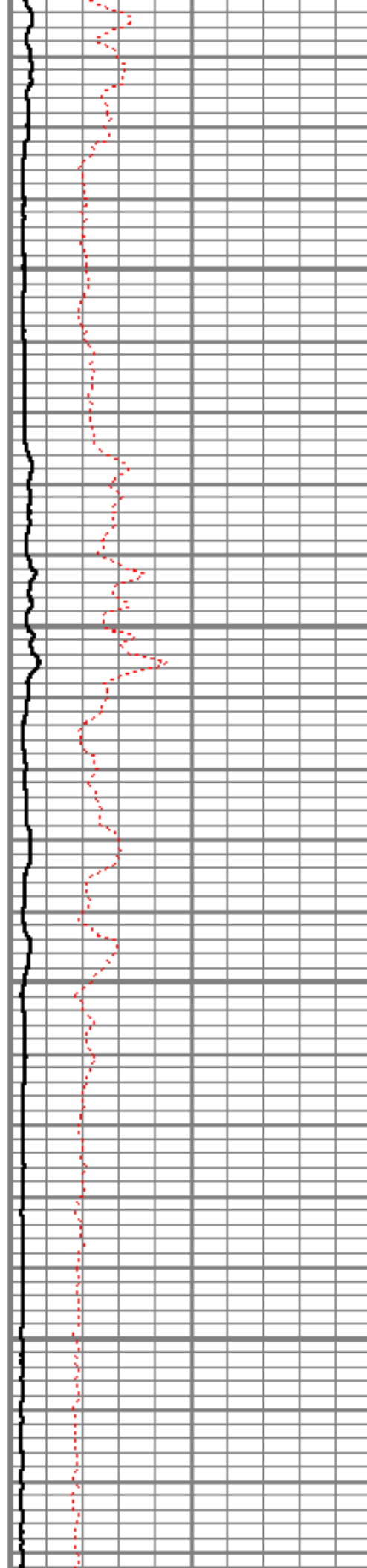

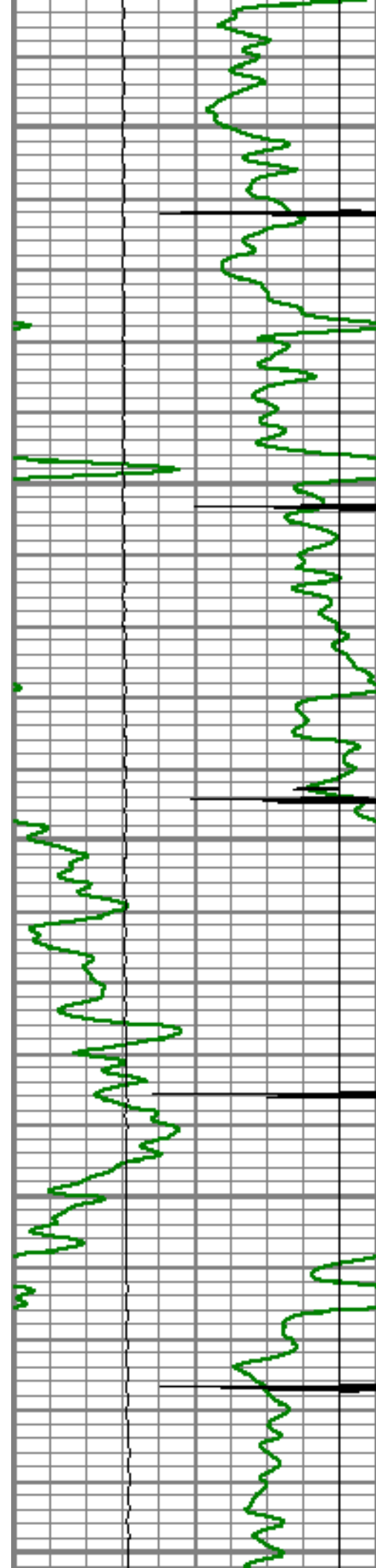

8550

8600

8650

8700

8750

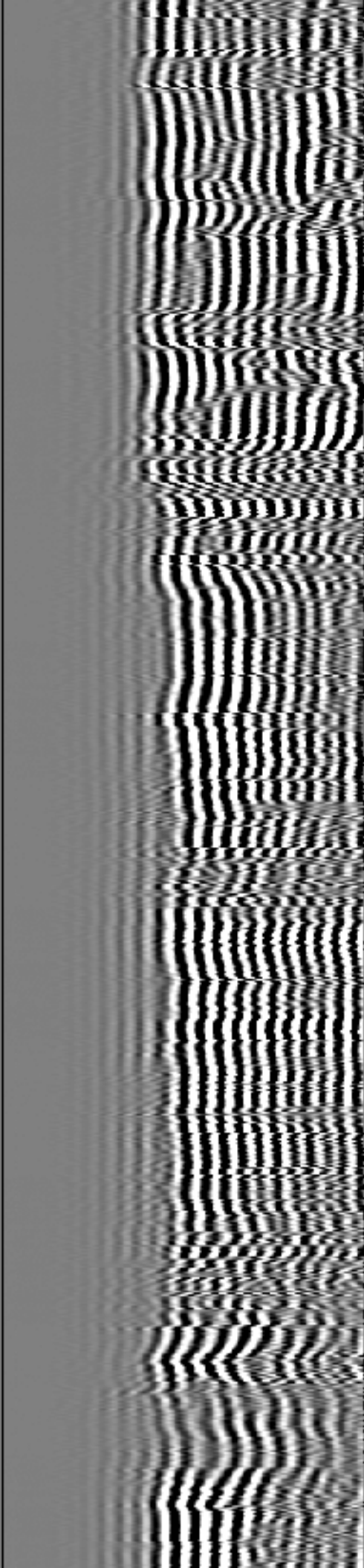
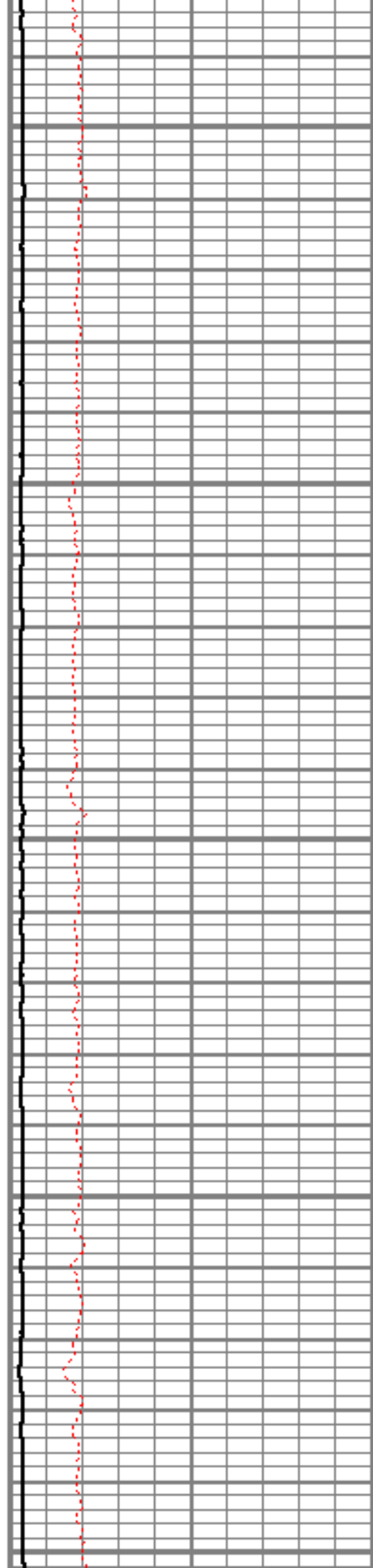

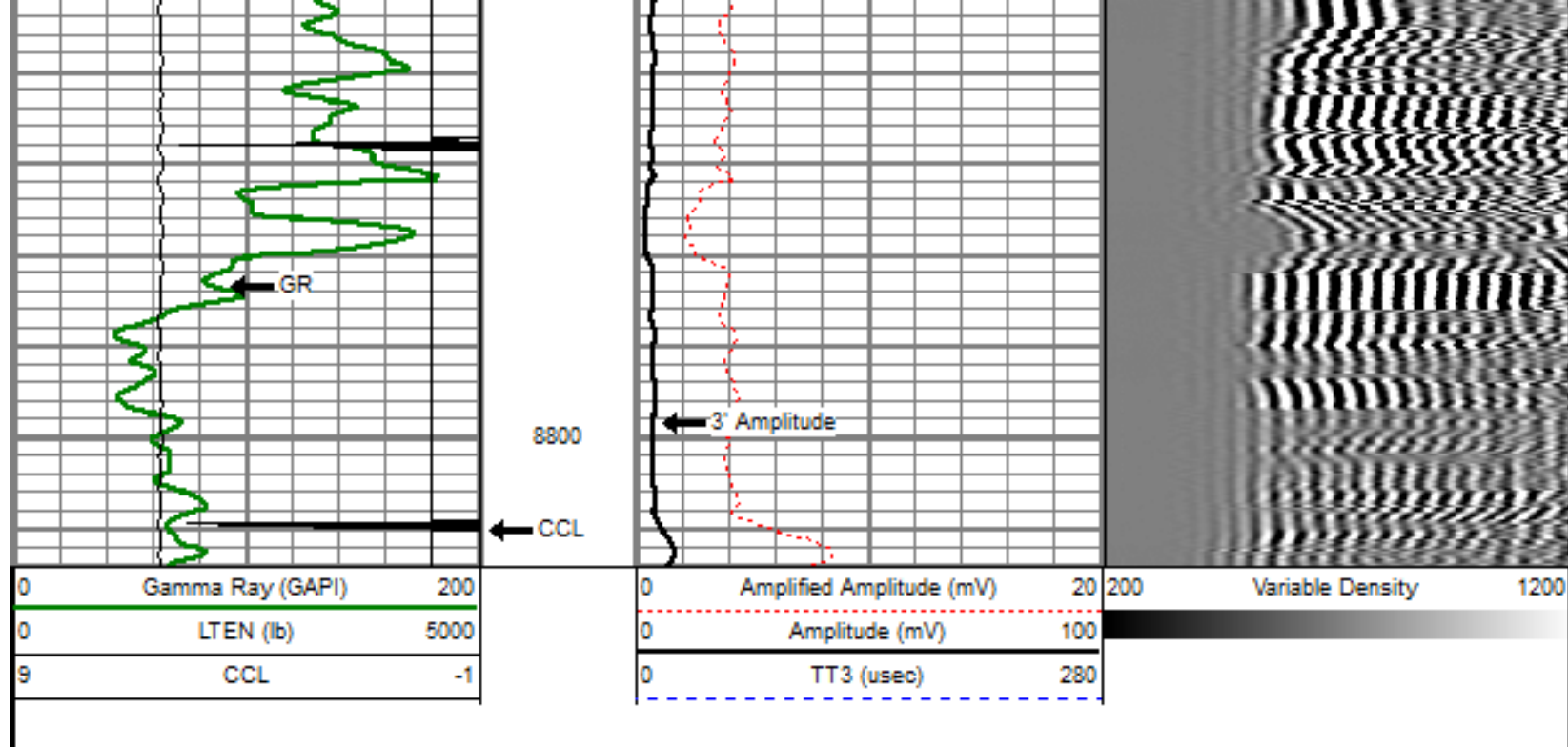

| Sensor | Offset (ft) | Schematic | Description | Len (ft) | OD (in) | Wt (lb) |
|--------|-------------|--|---|----------|---------|---------|
| | |  | titan Titan Cable Head Go Pin. | 1.02 | 1.44 | 1.50 |
| | | | Centralizer-Probe (CENT-PROBE-1) Probe Bowspring Centralizer | 2.88 | 2.75 | 10.00 |
| WVF3 | 14.54 | | CBL-PRB_CBL_DIGITAL (PRB_CBL_DIG_28.77 1) Probe 2.75" Dual Receiver Bond | 2.75 | 2.75 | 60.00 |
| WVF5 | 13.54 | | | | | |
| | | | Centralizer-Probe (CENT-PROBE-2) Probe Bowspring Centralizer | 2.88 | 2.75 | 10.00 |

| | | | | | | |
|---|------|---|--|------|------|-------|
| CCL | 6.50 |  | GR-PROBE_GRCCCL (PRB_GRCCCL_275_01) Probe 2.75" 4 Channel Pulse | 4.54 | 2.75 | 30.00 |
| GR | 3.77 | | TEMP-Comprobe (TEMP_CMPRB_1375_01) Positive pulse Temp tool | 2.88 | 1.38 | 15.00 |
| TEMP | 0.17 | | | | | |
| Dataset: crandell 4-6-26.db: field/well/run1/pass2 Total Length: 22.96 ft Total Weight: 126.50 lb O.D. 2.75 in | | | | | | |



Company ENCANA OIL & GAS (USA) INC
 Well CRANDELL 4-6-26
 Field WATTENBERG
 County BROOMFIELD
 State COLORADO