

**Well** DAYBREAK FED 19-7C  
**Field** S. PARACHUTE  
**Engineer** JEFF PATTERSON  
**Country** United States

**Client** ENCANA  
**SIR No.** BRWT-00051  
**Job Type** 9 5/8" SURFACE  
**Job Date** 06-28-2011

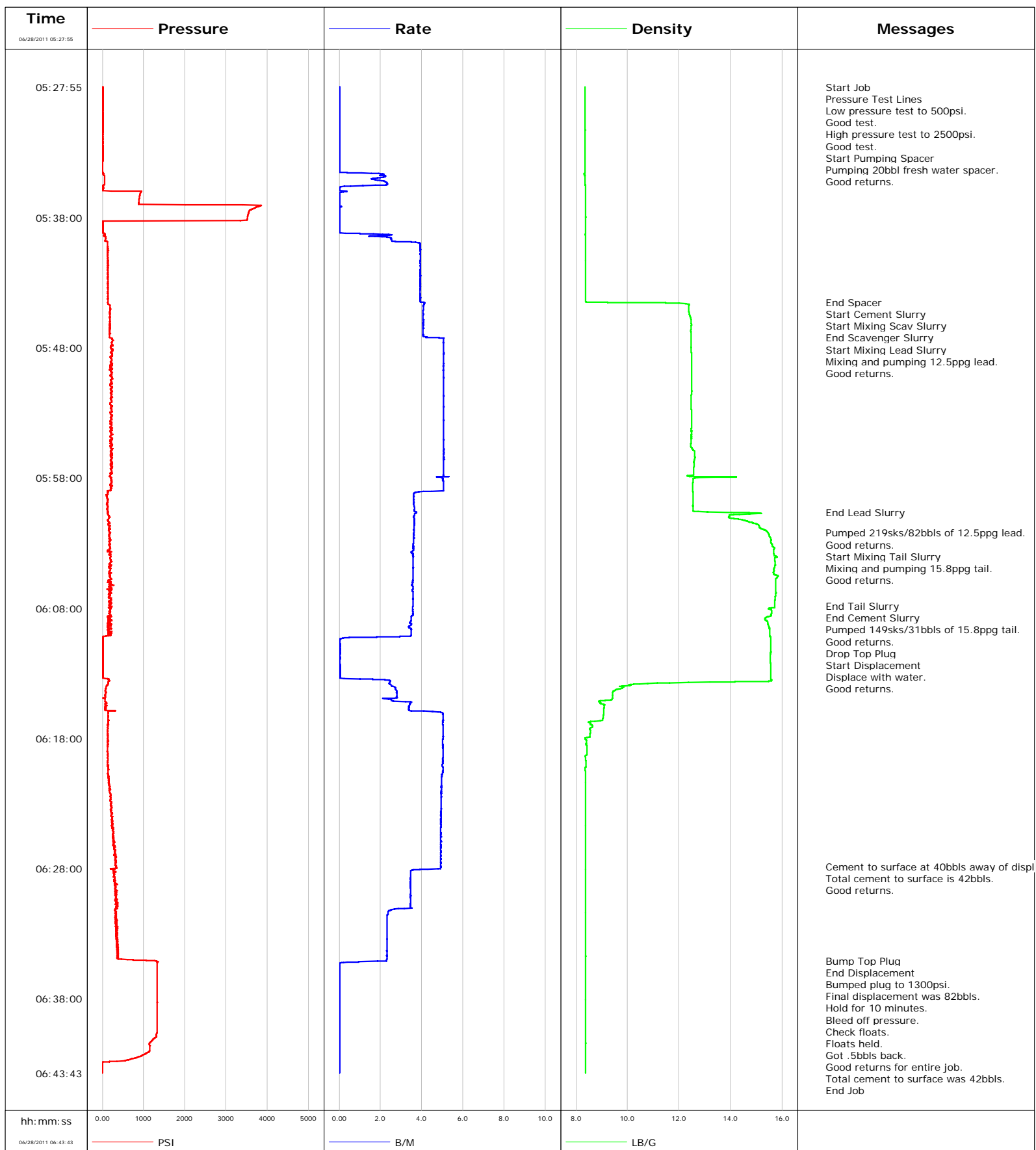

**Well** DAYBREAK FED 19-7C  
**Field** S. PARACHUTE  
**Engineer** JEFF PATTERSON  
**Country** United States

**Client** ENCANA  
**SIR No.** BRWT-00051  
**Job Type** 9 5/8" SURFACE  
**Job Date** 06-28-2011

Lead Slurry - 06/28/2011 05:45:45 to 06/28/2011 06:00:39

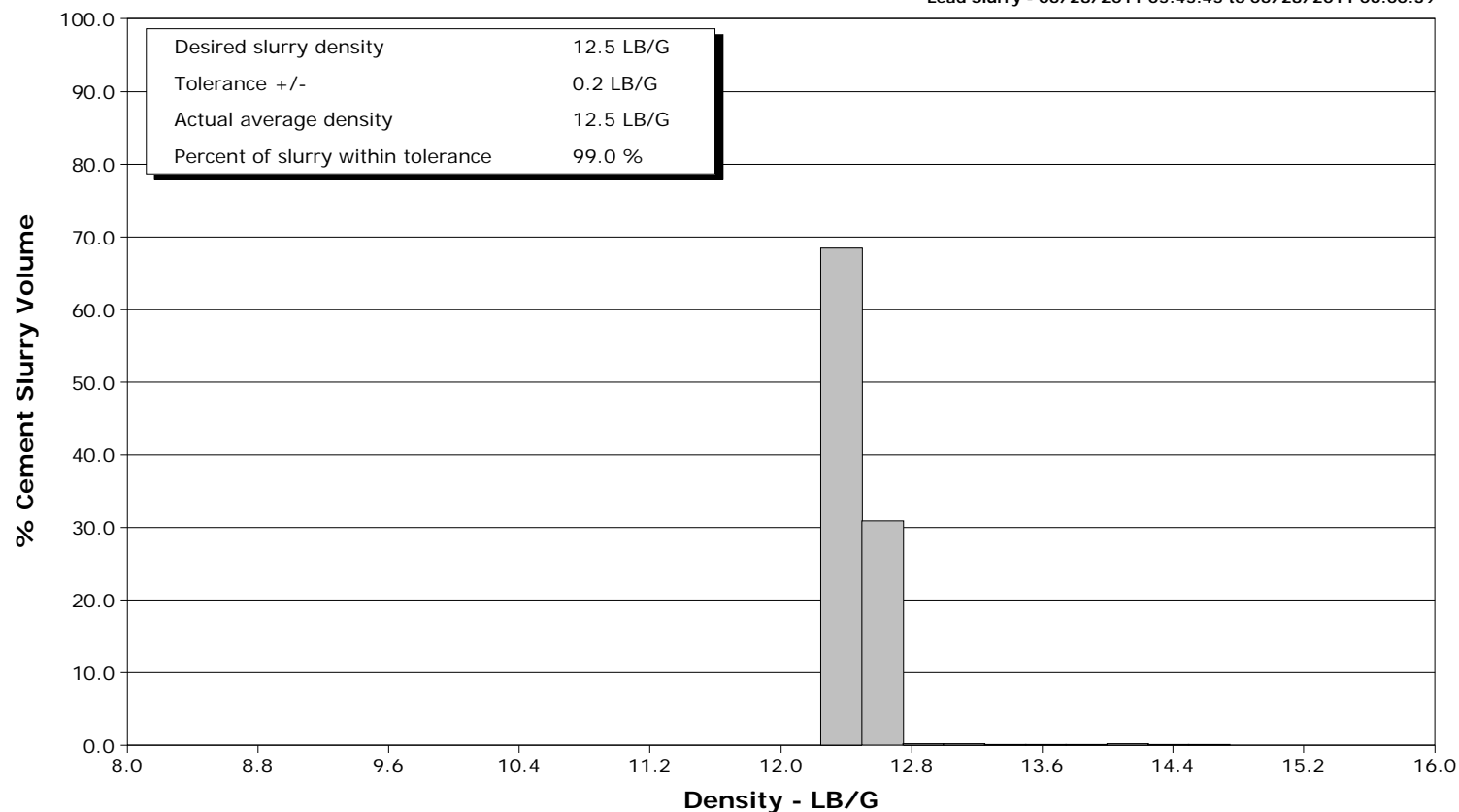

Tail Slurry - 06/28/2011 06:02:43 to 06/28/2011 06:07:48

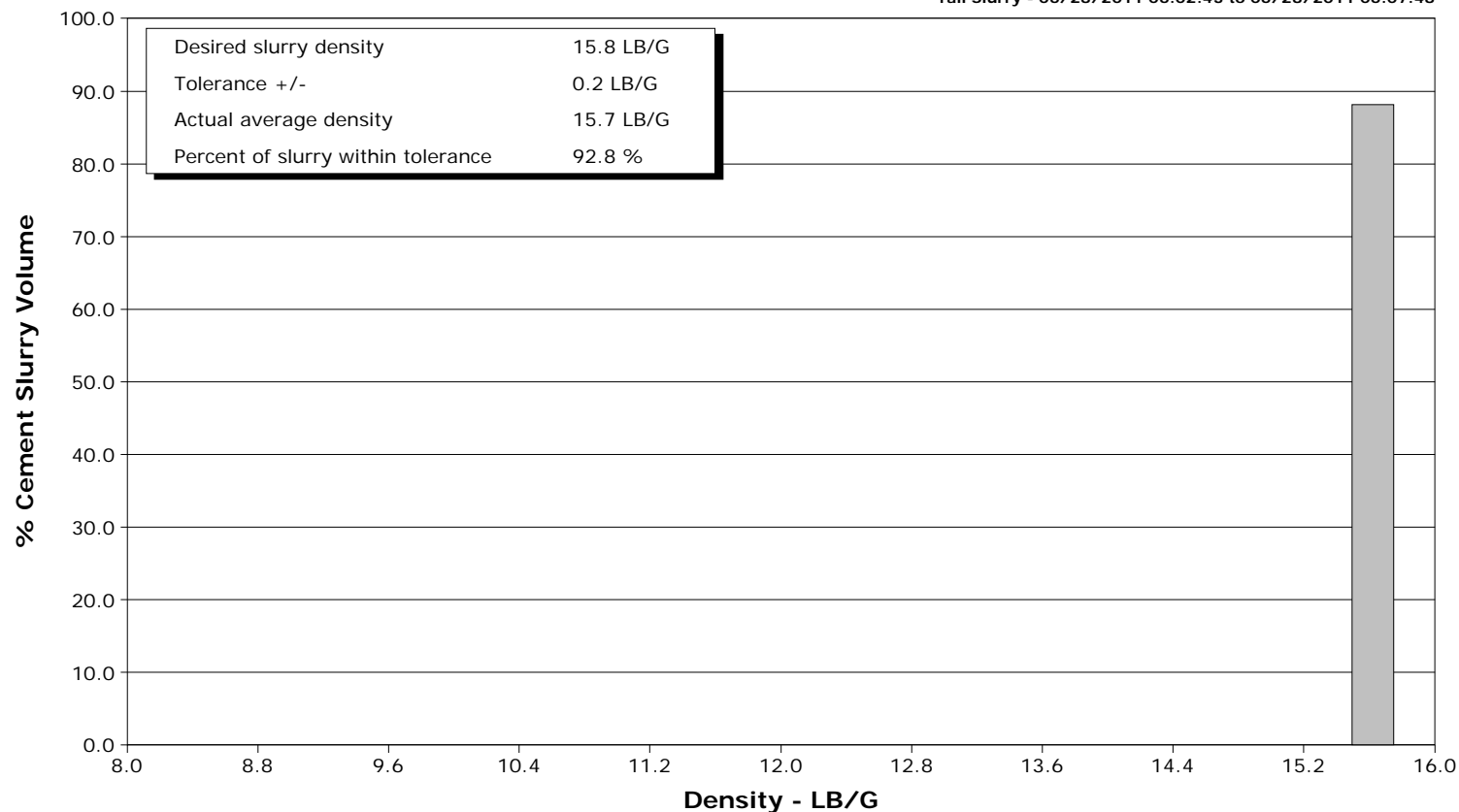

Page 1 of 6

Well DAYBREAK FED 19-7C DAYBREAK FED 19-7C			Field S. PARACHUTE		Job Start Jun/28/2011		Customer ENCANA		Job Number BRWT-00051	
Date	Time 24-hr clock	Treating Pressure PSI	Flow Rate B/M	Density LB/G	Volume BBL	Message				
06/28/2011	05:30:09	0	0.0	8.36	0.0					
06/28/2011	05:30:39	0	0.0	8.36	0.0					
06/28/2011	05:31:09	0	0.0	8.36	0.0					
06/28/2011	05:31:39	0	0.0	8.36	0.0					
06/28/2011	05:32:09	0	0.0	8.36	0.0					
06/28/2011	05:32:39	1	0.0	8.36	0.0					
06/28/2011	05:33:09	1	0.0	8.36	0.0					
06/28/2011	05:33:39	1	0.0	8.36	0.0					
06/28/2011	05:34:09	-2	0.0	8.36	0.0					
06/28/2011	05:34:39	23	2.2	8.31	0.2					
06/28/2011	05:35:09	53	2.0	8.35	1.2					
06/28/2011	05:35:39	12	0.0	8.37	2.0					
06/28/2011	05:36:09	918	0.0	8.37	2.1					
06/28/2011	05:36:39	888	0.0	8.37	2.1					
06/28/2011	05:37:09	3755	0.1	8.37	2.1					
06/28/2011	05:37:39	3539	0.0	8.37	2.1					
06/28/2011	05:38:09	3508	0.0	8.37	2.1					
06/28/2011	05:38:39	3	0.0	8.37	2.1					
06/28/2011	05:39:09	7	0.0	8.37	2.1					
06/28/2011	05:39:39	78	2.5	8.37	3.1					
06/28/2011	05:40:09	130	3.9	8.37	4.8					
06/28/2011	05:40:39	128	3.9	8.37	6.7					
06/28/2011	05:41:09	128	3.9	8.37	8.7					
06/28/2011	05:41:39	131	3.9	8.37	10.7					
06/28/2011	05:42:09	136	3.9	8.37	12.6					
06/28/2011	05:42:39	140	3.9	8.37	14.6					
06/28/2011	05:43:09	137	3.9	8.37	16.6					
06/28/2011	05:43:39	139	3.9	8.37	18.5					
06/28/2011	05:44:09	133	3.9	8.37	20.5					
06/28/2011	05:44:29					End Spacer				
06/28/2011	05:44:29	138	4.1	9.22	21.8					
06/28/2011	05:44:30					Start Cement Slurry				
06/28/2011	05:44:30	129	4.1	9.22	21.9					
06/28/2011	05:44:31					Start Mixing Scav Slurry				
06/28/2011	05:44:31	129	4.2	10.52	21.9					
06/28/2011	05:44:39	159	4.1	12.40	22.5					
06/28/2011	05:45:09	185	4.1	12.38	24.5					
06/28/2011	05:45:39	183	4.1	12.45	26.5					
06/28/2011	05:45:44					End Scavenger Slurry				
06/28/2011	05:45:44	184	4.1	12.46	26.9					
06/28/2011	05:45:45					Start Mixing Lead Slurry				
06/28/2011	05:45:45	181	4.1	12.46	27.0					
06/28/2011	05:45:47					Mixing and pumping 12.5ppg lead.				
06/28/2011	05:45:47					Good returns.				
06/28/2011	05:45:47	189	4.1	12.46	27.1					
06/28/2011	05:46:09	185	4.1	12.47	28.6					
06/28/2011	05:46:39	176	4.1	12.46	30.6					
06/28/2011	05:47:09	179	4.3	12.47	32.6					
06/28/2011	05:47:39	229	5.1	12.47	35.1					
06/28/2011	05:48:09	248	5.1	12.48	37.7					
06/28/2011	05:48:39	246	5.0	12.48	40.2					
06/28/2011	05:49:09	192	5.0	12.48	42.7					
06/28/2011	05:49:39	230	5.1	12.49	45.2					
06/28/2011	05:50:09	193	5.1	12.49	47.8					

Well DAYBREAK FED 19-7C DAYBREAK FED 19-7C			Field S. PARACHUTE		Job Start Jun/28/2011		Customer ENCANA		Job Number BRWT-00051	
Date	Time 24-hr clock	Treating Pressure PSI	Flow Rate B/M	Density LB/G	Volume BBL	Message				
06/28/2011	05:51:09	221	5.1	12.48	52.8					
06/28/2011	05:51:39	211	5.1	12.47	55.4					
06/28/2011	05:52:09	238	5.1	12.47	57.9					
06/28/2011	05:52:39	212	5.1	12.47	60.4					
06/28/2011	05:53:09	239	5.1	12.48	63.0					
06/28/2011	05:53:39	188	5.1	12.48	65.5					
06/28/2011	05:54:09	227	5.1	12.48	68.0					
06/28/2011	05:54:39	238	5.1	12.48	70.5					
06/28/2011	05:55:09	190	5.1	12.47	73.1					
06/28/2011	05:55:39	201	5.1	12.48	75.6					
06/28/2011	05:56:09	242	5.1	12.60	78.1					
06/28/2011	05:56:39	196	5.1	12.58	80.7					
06/28/2011	05:57:09	245	5.1	12.57	83.2					
06/28/2011	05:57:39	188	5.0	12.56	85.7					
06/28/2011	05:58:09	230	5.0	12.54	88.2					
06/28/2011	05:58:39	211	5.0	12.53	90.8					
06/28/2011	05:59:09	131	3.6	12.54	93.1					
06/28/2011	05:59:39	133	3.6	12.54	94.9					
06/28/2011	06:00:09	131	3.6	12.53	96.7					
06/28/2011	06:00:39					End Lead Slurry				
06/28/2011	06:00:39	134	3.7	14.71	98.6					
06/28/2011	06:01:09	148	3.6	14.30	100.4					
06/28/2011	06:01:39	143	3.6	15.10	102.2					
06/28/2011	06:02:09	172	3.6	15.43	104.0					
06/28/2011	06:02:11					Pumped 219sks/82bbbls of 12.5ppg lead.				
06/28/2011	06:02:11					Good returns.				
06/28/2011	06:02:11	185	3.6	15.44	104.1					
06/28/2011	06:02:39	158	3.6	15.55	105.8					
06/28/2011	06:02:43					Start Mixing Tail Slurry				
06/28/2011	06:02:43	195	3.6	15.56	106.1					
06/28/2011	06:02:46					Mixing and pumping 15.8ppg tail.				
06/28/2011	06:02:46					Good returns.				
06/28/2011	06:02:46	172	3.6	15.57	106.2					
06/28/2011	06:03:09	155	3.6	15.60	107.6					
06/28/2011	06:03:39	127	3.5	15.67	109.4					
06/28/2011	06:04:09	192	3.6	15.71	111.2					
06/28/2011	06:04:39	195	3.6	15.72	113.0					
06/28/2011	06:05:09	170	3.6	15.68	114.8					
06/28/2011	06:05:39	197	3.6	15.80	116.6					
06/28/2011	06:06:09	155	3.6	15.74	118.4					
06/28/2011	06:06:39	155	3.6	15.75	120.2					
06/28/2011	06:07:09	152	3.6	15.72	121.9					
06/28/2011	06:07:39	197	3.6	15.70	123.7					
06/28/2011	06:07:48					End Tail Slurry				
06/28/2011	06:07:48	183	3.6	15.70	124.3					
06/28/2011	06:07:49					End Cement Slurry				
06/28/2011	06:07:49	202	3.6	15.70	124.3					
06/28/2011	06:07:50					Pumped 149sks/31bbbls of 15.8ppg tail.				
06/28/2011	06:07:50					Good returns.				
06/28/2011	06:07:50	202	3.6	15.70	124.4					
06/28/2011	06:07:53					Drop Top Plug				
06/28/2011	06:07:53					Start Displacement				
06/28/2011	06:07:53	231	3.6	15.70	124.6					
06/28/2011	06:07:55					Displace with water.				

Well DAYBREAK FED 19-7C DAYBREAK FED 19-7C			Field S. PARACHUTE		Job Start Jun/28/2011	Customer ENCANA	Job Number BRWT-00051
Date	Time 24-hr clock	Treating Pressure PSI	Flow Rate B/M	Density LB/G	Volume BBL	Message	
06/28/2011	06:07:55	163	3.5	15.70	124.7		
06/28/2011	06:08:09	182	3.6	15.58	125.5		
06/28/2011	06:08:39	157	3.5	15.47	127.3		
06/28/2011	06:09:09	121	3.5	15.44	129.0		
06/28/2011	06:09:39	130	3.5	15.51	130.8		
06/28/2011	06:10:09	95	3.5	15.52	132.5		
06/28/2011	06:10:39	3	0.0	15.55	132.7		
06/28/2011	06:11:09	2	0.0	15.55	132.7		
06/28/2011	06:11:39	3	0.0	15.54	132.8		
06/28/2011	06:12:09	7	0.0	15.54	132.8		
06/28/2011	06:12:39	5	0.0	15.55	132.8		
06/28/2011	06:13:09	9	0.0	15.56	132.8		
06/28/2011	06:13:39	152	2.5	14.17	133.3		
06/28/2011	06:14:09	78	2.7	9.81	134.6		
06/28/2011	06:14:39	70	2.8	9.42	136.0		
06/28/2011	06:15:09	68	2.6	8.88	137.3		
06/28/2011	06:15:39	63	3.4	9.09	139.0		
06/28/2011	06:16:09	141	5.0	9.07	141.0		
06/28/2011	06:16:39	135	5.0	8.93	143.5		
06/28/2011	06:17:09	126	5.0	8.61	146.0		
06/28/2011	06:17:39	134	5.0	8.55	148.6		
06/28/2011	06:18:09	134	5.0	8.40	151.1		
06/28/2011	06:18:39	127	5.0	8.43	153.6		
06/28/2011	06:19:09	123	5.0	8.43	156.1		
06/28/2011	06:19:39	134	5.0	8.37	158.6		
06/28/2011	06:20:09	127	5.0	8.39	161.1		
06/28/2011	06:20:39	138	5.0	8.37	163.6		
06/28/2011	06:21:09	157	5.0	8.37	166.1		
06/28/2011	06:21:39	162	5.0	8.37	168.6		
06/28/2011	06:22:09	178	4.9	8.37	171.1		
06/28/2011	06:22:39	201	4.9	8.37	173.5		
06/28/2011	06:23:09	205	4.9	8.37	176.0		
06/28/2011	06:23:39	207	4.9	8.37	178.5		
06/28/2011	06:24:09	227	4.9	8.37	181.0		
06/28/2011	06:24:39	246	4.9	8.37	183.4		
06/28/2011	06:25:09	277	4.9	8.37	185.9		
06/28/2011	06:25:39	261	4.9	8.37	188.3		
06/28/2011	06:26:09	263	4.9	8.37	190.8		
06/28/2011	06:26:39	310	4.9	8.37	193.3		
06/28/2011	06:27:09	336	4.9	8.37	195.7		
06/28/2011	06:27:39	315	4.9	8.37	198.2		
06/28/2011	06:27:51					Cement to surface at 40bbbls away of displacement.	
06/28/2011	06:27:51	329	4.9	8.37	199.2		
06/28/2011	06:27:52					Total cement to surface is 42bbbls.	
06/28/2011	06:27:52	326	4.9	8.37	199.3		
06/28/2011	06:28:09	270	3.5	8.37	200.5		
06/28/2011	06:28:33					Good returns.	
06/28/2011	06:28:33	288	3.5	8.37	201.9		
06/28/2011	06:28:39	273	3.5	8.37	202.3		
06/28/2011	06:29:09	292	3.4	8.37	204.0		
06/28/2011	06:29:39	300	3.5	8.37	205.7		
06/28/2011	06:30:09	340	3.5	8.37	207.4		
06/28/2011	06:30:39	373	3.5	8.37	209.2		
06/28/2011	06:31:09	325	2.6	8.37	210.8		

Well DAYBREAK FED 19-7C DAYBREAK FED 19-7C			Field S. PARACHUTE		Job Start Jun/28/2011	Customer ENCANA	Job Number BRWT-00051
Date	Time 24-hr clock	Treating Pressure PSI	Flow Rate B/M	Density LB/G	Volume BBL	Message	
06/28/2011	06:32:09	346	2.3	8.37	213.2		
06/28/2011	06:32:39	323	2.3	8.37	214.4		
06/28/2011	06:33:09	330	2.3	8.37	215.5		
06/28/2011	06:33:39	338	2.3	8.37	216.7		
06/28/2011	06:34:09	360	2.3	8.37	217.8		
06/28/2011	06:34:39	367	2.3	8.37	219.0		
06/28/2011	06:35:06					Bump Top Plug	
06/28/2011	06:35:06	1268	2.3	8.37	220.0		
06/28/2011	06:35:07					End Displacement	
06/28/2011	06:35:07	1304	2.3	8.37	220.1		
06/28/2011	06:35:08					Bumped plug to 1300psi.	
06/28/2011	06:35:08	1304	1.9	8.37	220.1		
06/28/2011	06:35:09					Final displacement was 82bbbls.	
06/28/2011	06:35:09					Hold for 10 minutes.	
06/28/2011	06:35:09					Bleed off pressure.	
06/28/2011	06:35:09					Check floats.	
06/28/2011	06:35:09					Floats held.	
06/28/2011	06:35:09					Got .5bbbls back.	
06/28/2011	06:35:09					Good returns for entire job.	
06/28/2011	06:35:09	1350	0.9	8.37	220.1		
06/28/2011	06:35:12					Total cement to surface was 42bbbls.	
06/28/2011	06:35:12	1330	0.4	8.37	220.2		
06/28/2011	06:35:39	1328	0.0	8.37	220.2		
06/28/2011	06:36:09	1326	0.0	8.37	220.2		
06/28/2011	06:36:39	1326	0.0	8.37	220.2		
06/28/2011	06:37:09	1326	0.0	8.37	220.2		
06/28/2011	06:37:39	1327	0.0	8.37	220.2		
06/28/2011	06:38:09	1327	0.0	8.37	220.2		
06/28/2011	06:38:39	1328	0.0	8.37	220.2		
06/28/2011	06:39:09	1329	0.0	8.37	220.2		
06/28/2011	06:39:39	1329	0.0	8.37	220.2		
06/28/2011	06:40:09	1329	0.0	8.37	220.2		
06/28/2011	06:40:39	1323	0.0	8.37	220.2		
06/28/2011	06:41:09	1226	0.0	8.37	220.2		
06/28/2011	06:41:39	1144	0.0	8.37	220.2		
06/28/2011	06:42:09	1091	0.0	8.37	220.2		
06/28/2011	06:42:39	693	0.0	8.37	220.2		
06/28/2011	06:43:09	-2	0.0	8.37	220.2		
06/28/2011	06:43:38					End Job	
06/28/2011	06:43:38	-0	0.0	8.37	220.2		
06/28/2011	06:43:39	-0	0.0	8.37	220.2		

Well DAYBREAK FED 19-7C DAYBREAK FED 19-7C	Field S. PARACHUTE	Job Start Jun/28/2011	Customer ENCANA	Job Number BRWT-00051
---	-----------------------	--------------------------	--------------------	--------------------------

Post Job Summary

Average Pump Rates,					Volume of Fluid Injected, bbl			
Slurry	N2	Mud	Maximum Rate		Total Slurry 114.0	Mud	Spacer 20.0	N2
Treating Pressure Summary, psi					Breakdown Fluid			
Maximum 2500	Final 1300	Average 200	Bump Plug to 1300	Breakdown	Type	Volume		Density
Avg. N2 Percent	Designed Slurry Volume 114.0 bbl		Displacement 82.0 bbl		Mix Water Temp 65 degF	Cement Circulated to Surface? <input checked="" type="checkbox"/>	Volume 42.0 bbl	
Customer or Authorized Representative ED ASUCHAK			Schlumberger Supervisor JEFF PATTERSON			Washed Thru Perfs <input type="checkbox"/>	To	
						Circulation Lost <input type="checkbox"/>	Job Completed <input checked="" type="checkbox"/>	
						-		-