

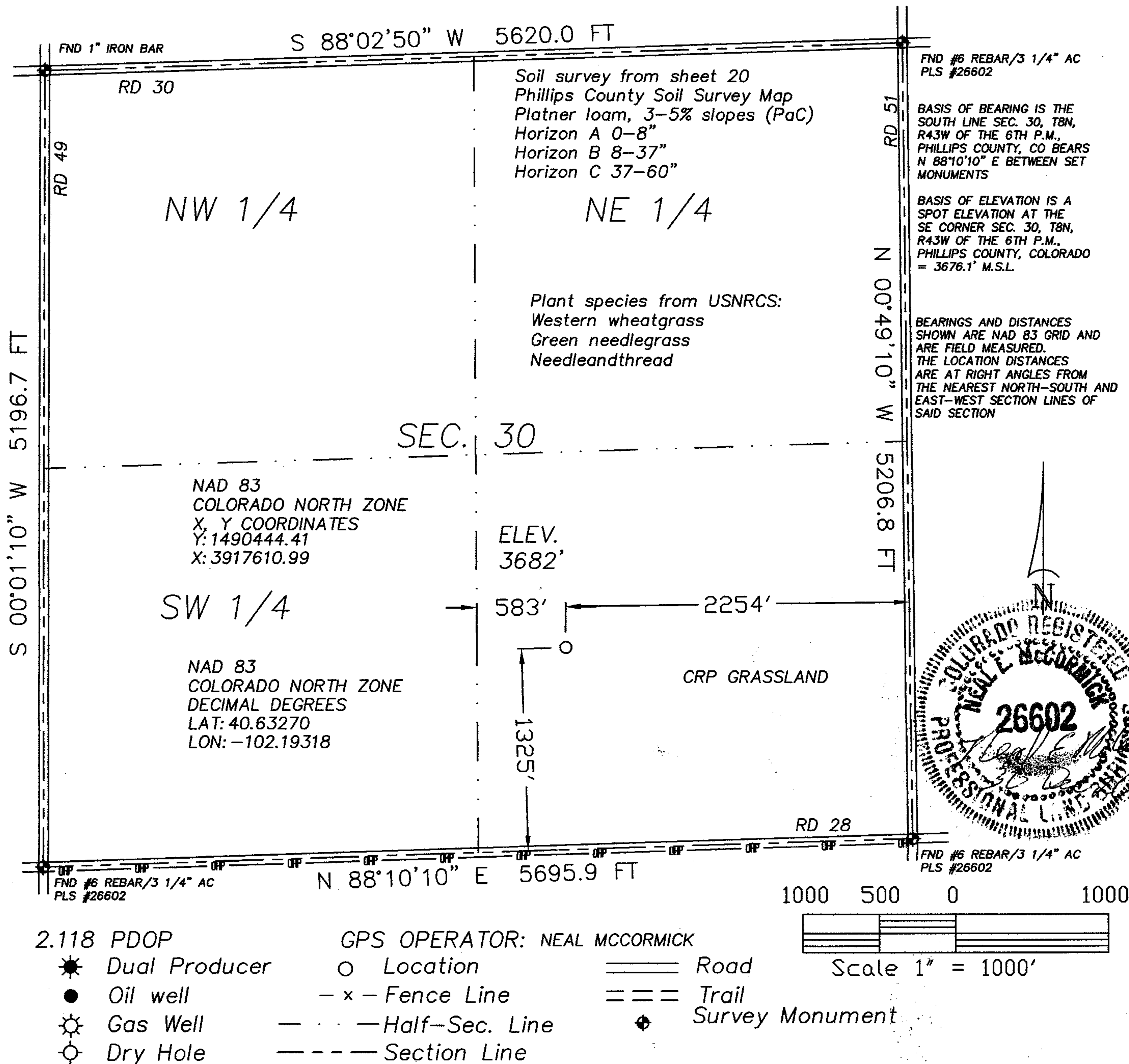

The accompanying plat is an accurate representation showing the location of a proposed well. This location may be described as a point 1325 feet North of the South line, and 2254 feet West of the East line of Section 30, Township 8 North, Range 43 West of the 6th P.M., Phillips County, Colorado.

The surface elevation at this point is 3682 feet above m.s.l.

Note: This is not a land survey plat.

There are no visible improvements within 400 feet of the location



 <p><b>GREAT PLAINS SURVEYING, INC.</b></p> <p>20575 Co. Rd. 21 Haxtun, CO 80731</p> <p>Phone 970-774-3602 Email gps@pctelcom.coop</p>	DATE OF FIELD WORK:	DATE OF DRAWING:
	24 DECEMBER 2011	30 DECEMBER 2011
	LINDGREN 843-30-33	
	NW 1/4 SE 1/4 SEC. 30, T8N, R43W	
	BLACK RAVEN ENERGY, INC.	
	PHILLIPS COUNTY, COLORADO	