

SAMSON RESOURCES COMPANY
 SE BAYFIELD 34-7 #12U-3A
 2482' FNL & 477' FWL
 Sec. 12U, T34N, R7W, NMPM
 La Plata Co., CO

Ref. Stake
 200' North
 El. 6791.0

Total area (including topsoil stockpile): 0.97 Ac.±
 Permanent pad: 0.55 Ac.±

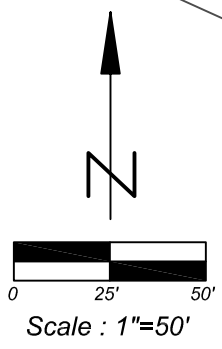
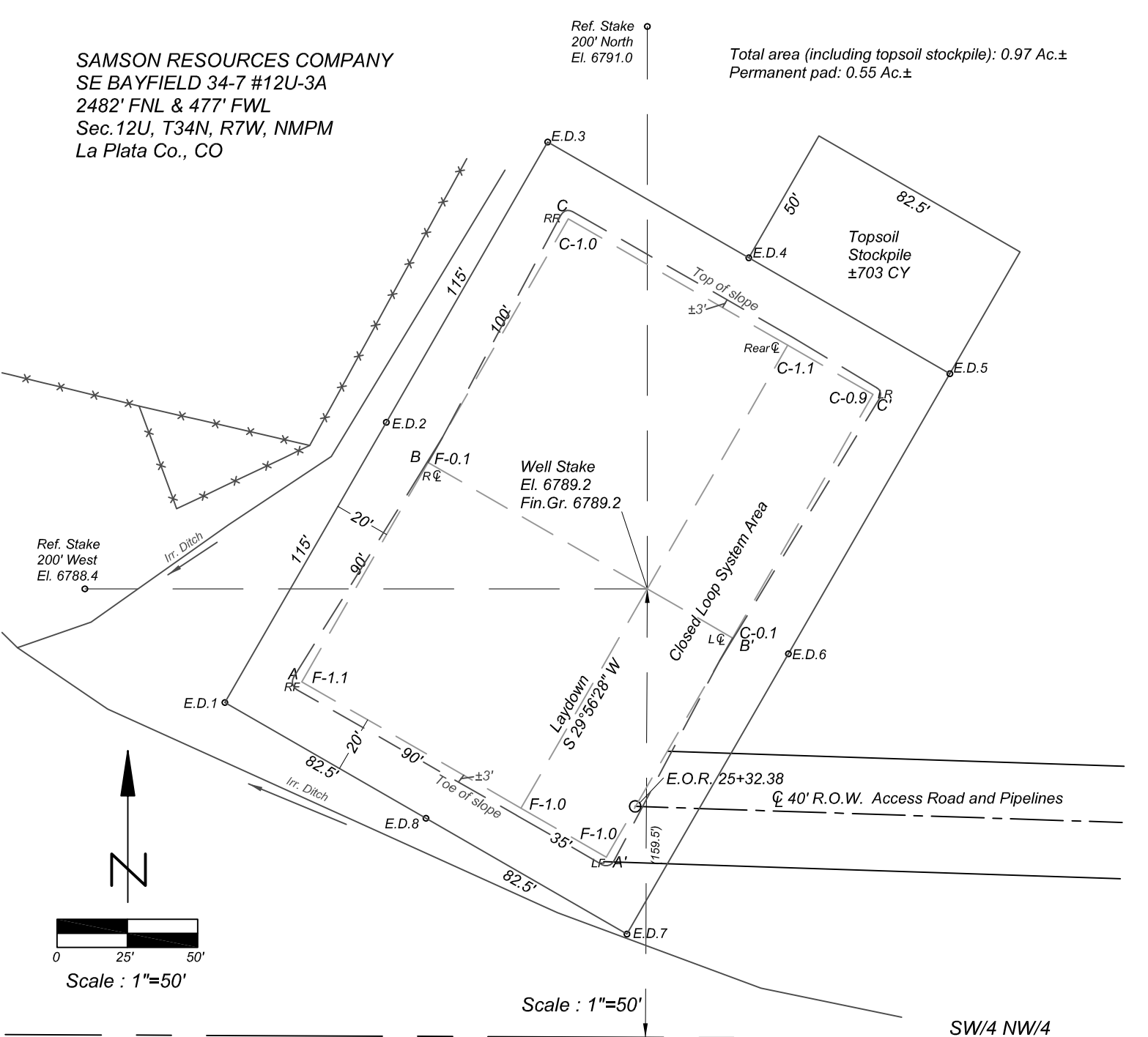

A-A'		Vert.: 1"=30'	Horiz.: 1"=50'	E		
6790						

B-B'		Vert.: 1"=30'	Horiz.: 1"=50'	E		
6790						

C-C'		Vert.: 1"=30'	Horiz.: 1"=50'	E		
6790						