

# OWNERSHIP

Wade Castor  
970-645-2454

**Castor  
1-36-31-9-59  
Well Location**

Wade Castor  
970-645-2454

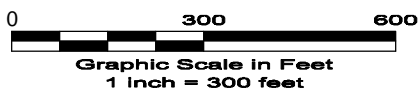
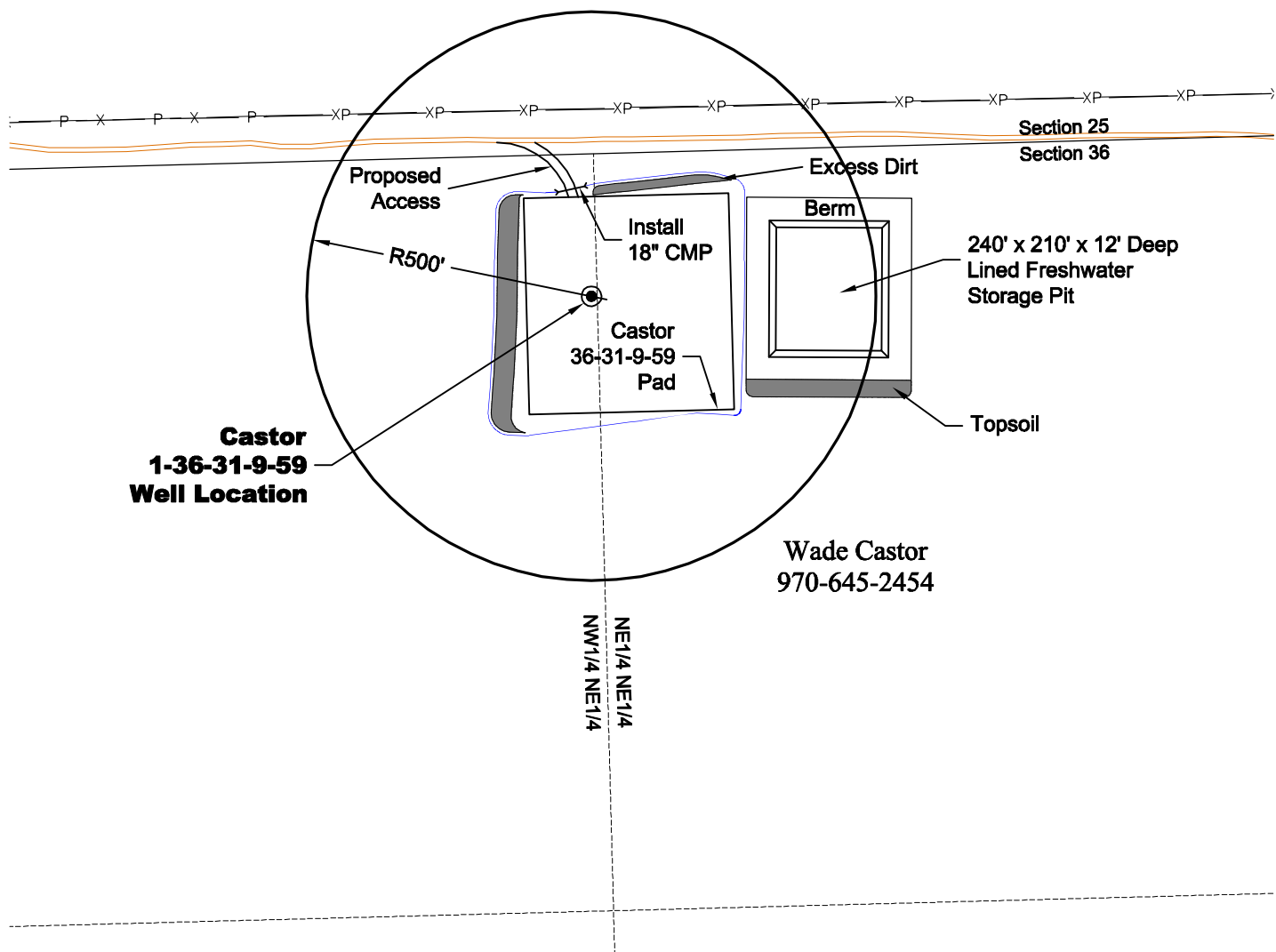

LAND SURVEYING AND MAPPING  
LAFAYETTE - WINTER PARK  
Ph 303 666 0379 Fx 303 665 6320

**CARRIZO OIL & GAS, INC**  
CASTOR 36-31-9-59 PAD

NW1/4 NE1/4 SEC. 36 T9N R59W  
6th PM WELD COUNTY COLORADO

11/14/11