

The accompanying plat is an accurate representation showing the location of a proposed well. This location may be described as a point 2372 feet North of the South line, and 2517 feet West of the East line of Section 15, Township 9 North , Range 43 West of the 6th P.M., Sedgwick County , Colorado. The surface elevation at this point is 3632 feet above m.s.l.
 Note: This is not a land survey plat.
 There are no visible improvements within 400 feet of the location

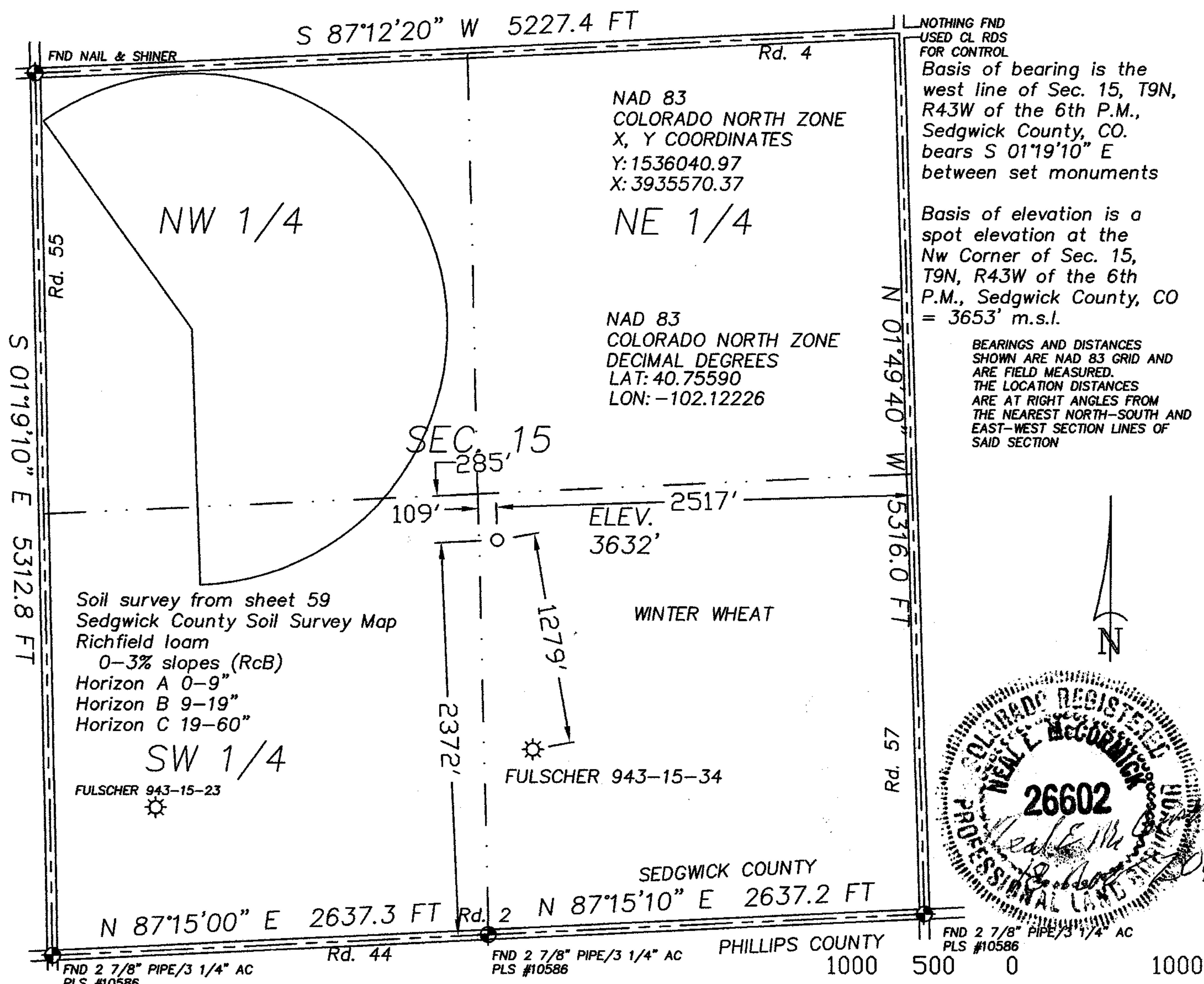

- 2.978 PDOP

★ Dual Producer

● Oil well

☼ Gas Well

⊙ Dry Hole

○ Location

— Fence Line

— Half-Sec. Line

--- Section Line

== Road

== Trail

◆ Survey Monument

GPS OPERATOR: KEVIN MCCORMICK

Scale 1" = 1000'
- 

GREAT PLAINS

SURVEYING, INC.

20575 C.R. 21

Haxtun, CO 80731

Phone 970-774-3602

Fax 970-774-3601

DATE OF FIELD WORK:

18 NOVEMBER 2011

DATE OF DRAWING:

18 NOVEMBER 2011

FULSCHER 943-15-33

NW 1/4 SE 1/4 SEC. 15, T9N, R43W

BLACK RAVEN ENERGY, INC.

SEDGWICK COUNTY, COLORADO

W159N43GPS

9402-269