

ACCESS ROAD DRAWING

PART OF THE NW1/4 SEC. 2, TOWNSHIP 6 NORTH, RANGE 63 WEST, 6TH P.M.

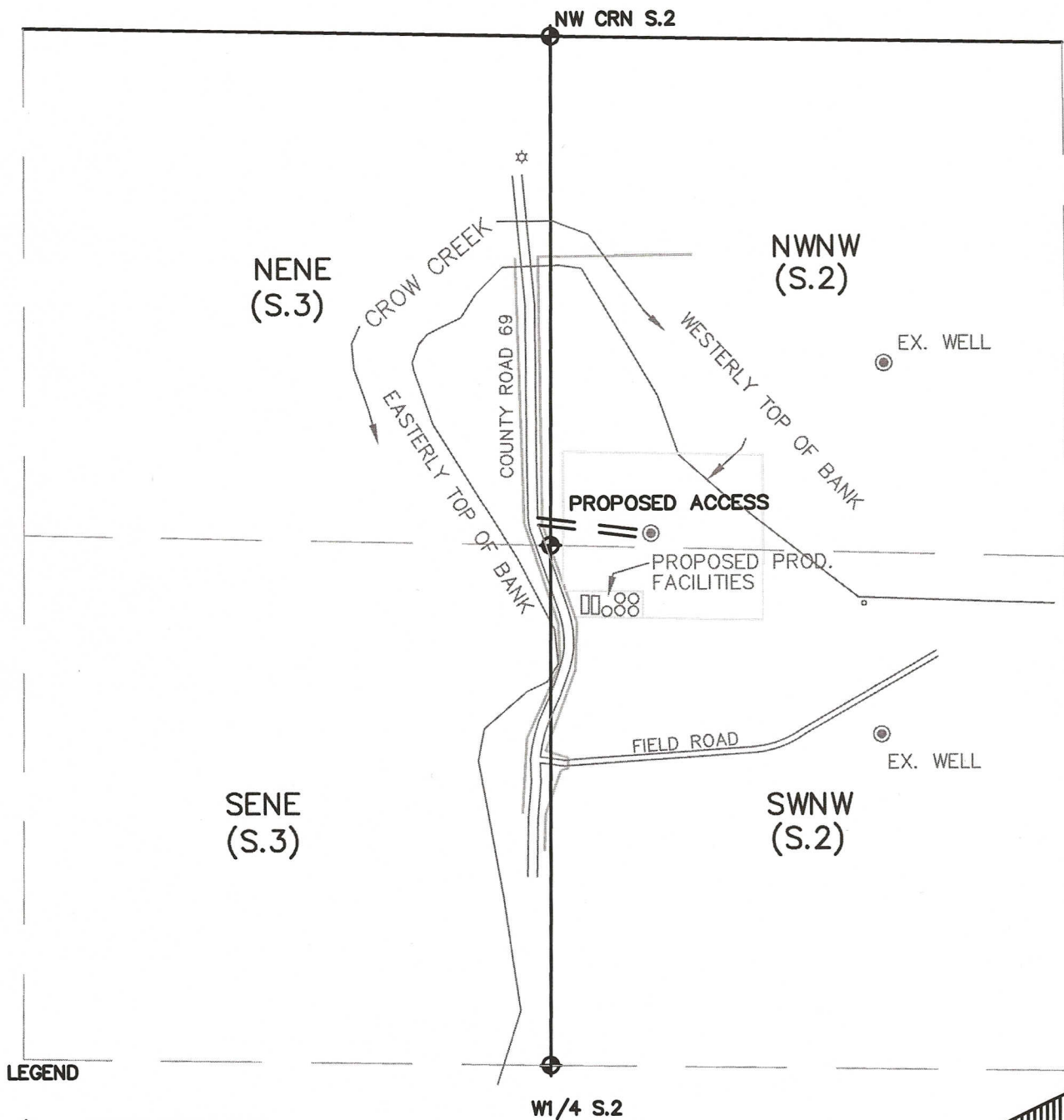

LEGEND

- ⊕ = FOUND MONUMENT
- = PROPOSED WELL
- ☆ = POWER POLE

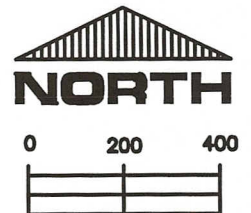

SCALE:

1" = 400'

THIS IS NOT A MONUMENTED BOUNDARY SURVEY, IT IS ONLY A
DRAWING INTENDED TO DEPICT THE PROPOSED ACCESS TO WELL SITE(S).

PREPARED BY:

HORSESHOE SURVEYING, LLC
PO BOX 150458
LAKEWOOD, CO 80215
(720)872-0196

WELL NAME:

BROWN 11-2H

DRAWING DATE:
10-5-11

FIELD DATE:
9-7-11

LOCATION:

WELD COUNTY, CO
NW1/4, SEC. 2, T6N, R63W, 6TH P.M.