

Visible improvements within 400 feet of the location include: NONE

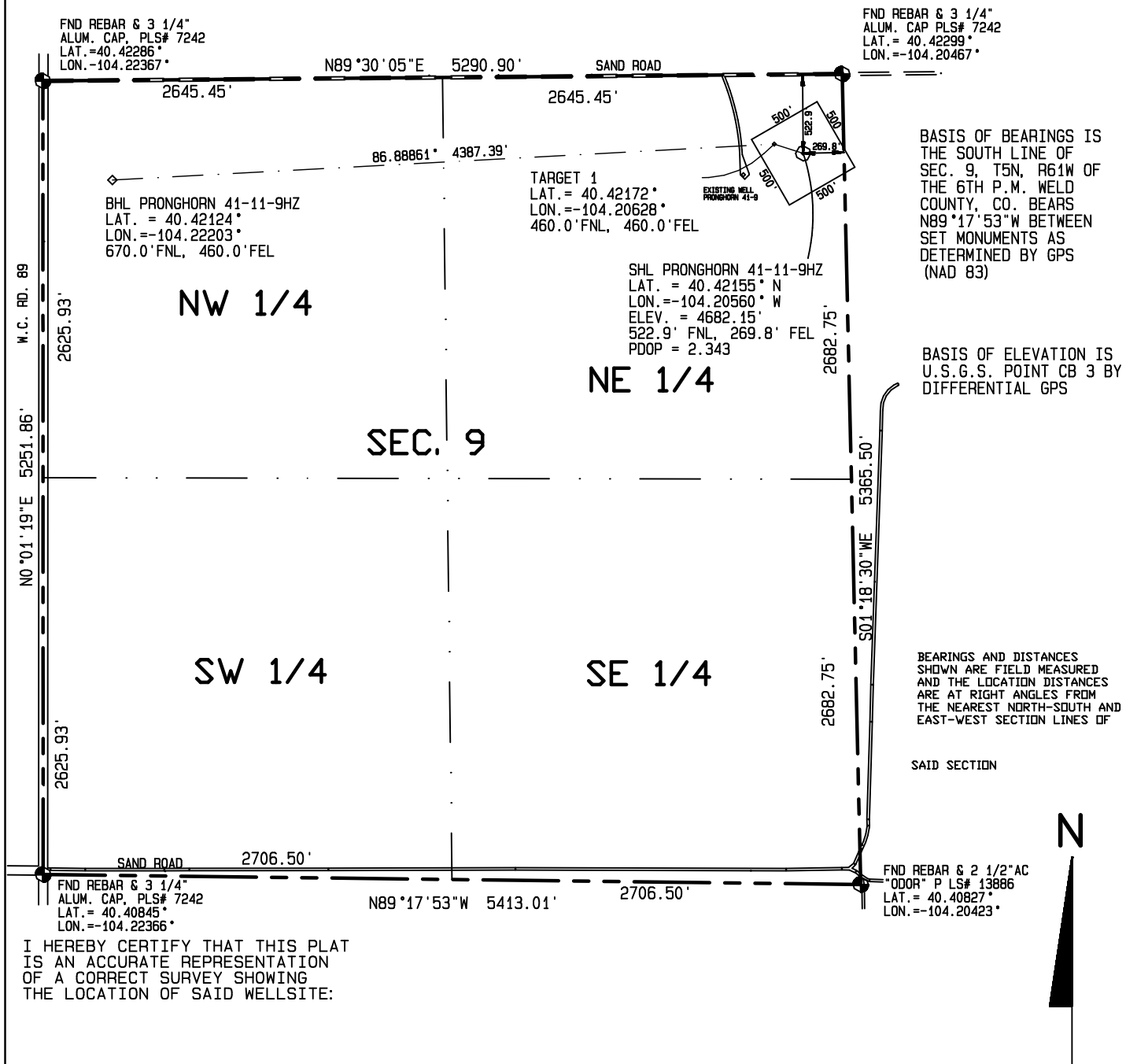

1000 500 0 1000



Scale 1" = 1000'

Robert A. Chichester PLS# 7735

CONTRACT SURVEYORS, LTD.
COMPLETE SURVEYING AND GLOBAL POSITIONING

2133 SOUTH BELLAIRE STREET #14
DENVER COLORADO 80222
(303) 756-3695



DATE OF FIELD WORK:

19 DECEMBER 2011

DATE OF DRAWING:

21 DECEMBER 2011

PRONGHORN 41-11-9HZ

NE 1/4, NE 1/4 SEC. 9, T5N, R61W

BONANAZA CREEK OPERATING COMPANY, LLC

WELD COUNTY, COLORADO