

The accompanying plat is an accurate representation showing the location of a proposed well. This location may be described as a point 280 feet North of the South line, and 280 feet east of the West line of Section 36, Township 8 North, Range 44 West of the 6th P.M. Phillips County, Colorado.

The surface elevation at this point is 3698 feet above m.s.l.

Note: This is not a land survey plat.

There are no visible improvements within 400 feet of the location, except existing center pivot irrigation systems, overhead power line and county road.

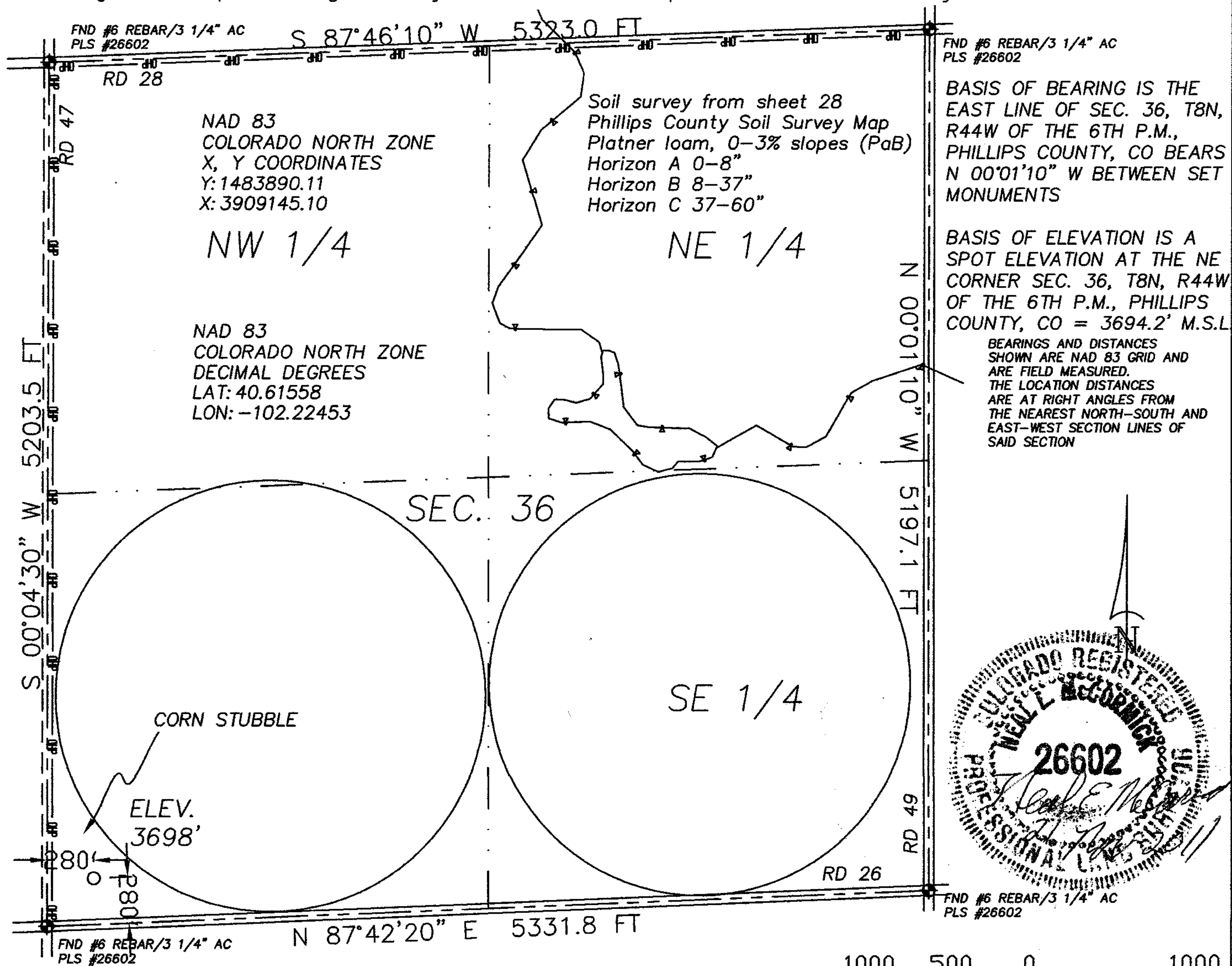

2.663 PDOP

GPS OPERATOR: KEVIN MCCORMICK

★ Dual Producer

○ Location

== Road

● Oil well

- x - Fence Line

== Trail

⊙ Gas Well

- . - Half-Sec. Line

◆ Survey Monument

○ Dry Hole

- - - Section Line



GREAT PLAINS
SURVEYING, INC.

DATE OF FIELD WORK:

17 NOVEMBER 2011

DATE OF DRAWING:

21 NOVEMBER 2011

STATE 844-36-14

SW 1/4 SW 1/4 SEC. 36, T8N, R44W

BLACK RAVEN ENERGY, INC.

PHILLIPS COUNTY, COLORADO

20575 C.R. 21

Phone 970-774-3602

Haxtun, CO 80731

Fax 970-774-3601

W368N44GPS

9402-266