

NOTICE:

According to Colorado law you must commence any legal action based upon any defect in this survey within three years after you first discover such defect. In no event may any action based upon any defect in this survey be commenced more than ten years from the date of certification shown hereon.

LINE DESCRIPTION TABLE

L1	N 38°42' 29" W	32.05'	(tie)
L2	N 89°58' 00" W	1010.53'	
L3	N 89°57' 30" W	1652.42'	
L4	N 00°02' 30" E	25.00'	(tie)
L5	N 89°58' 00" W	990.47'	

Basis of Bearing:

N 89°57' 30" W between the fnd. POL #4 rebar/cap and AP 2 of Tract 72 T.40 N., R.18 W.
From GPS True North.

⊕ fnd. stdnd. GLO brass cap

⊗ fnd. #4 rebar/plastic cap

○ fnd. 3" al. cap monument

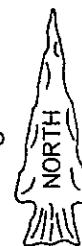

0' 1000'

Scale: 1" = 1000'

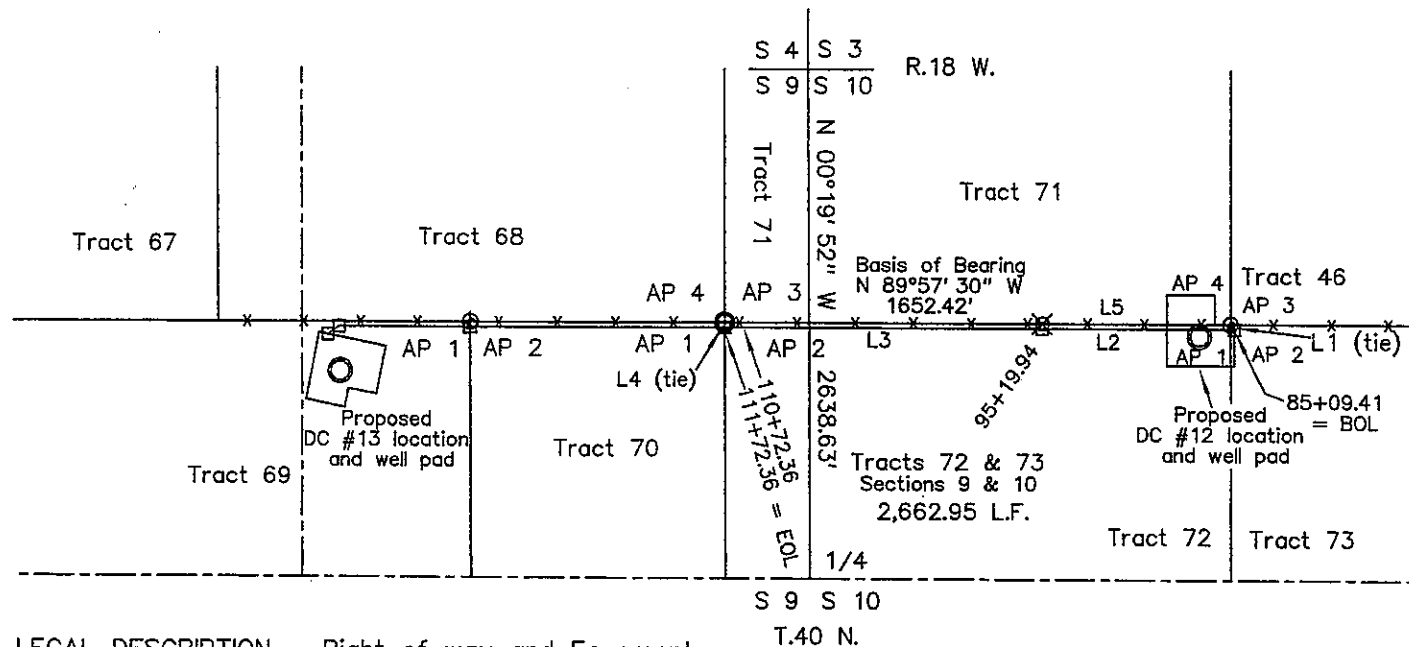

LEGAL DESCRIPTION – Right of way and Easement

A 50 foot wide right of way and easement lying 25 feet each side of the following centerline description from sta. 85+09.41 (BOL) to sta. 110+72.36, then a 100 foot right of way and easement from sta. 110+72.36 to sta. 111+72.36 (EOL) lying 25 feet North and 75 feet South of the following centerline description contained in Tracts 72 and 73 of Sections 9 and 10, T.40 N., R.18 W., NMPM, Dolores County, Colorado:

Beginning at a point from which point AP 2 of said Tract 73 bears N 38°42' 29" W a distance of 32.05 feet; thence N 89°58' 00" W a distance of 1010.53 feet; thence N 89°57' 30" W a distance of 1652.42 feet to a point on the West line of said Tract 72 and the end of said right of way and easement, from which point AP 2 of Tract 72 bears N 0°02' 30" E a distance of 25.00 feet.
SUBJECT TO all easements of record or prescriptive.

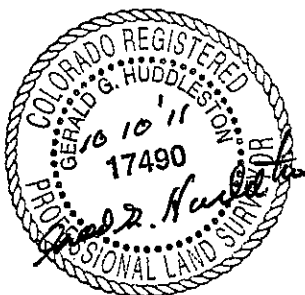

KINDER-MORGAN CO2 COMPANY, LP

Proposed DC #13 right of way and easement

Jay Allen
Tracts 72 and 73 of Sections 9 & 10,
T.40 N., R.18 W., NMPM,
Dolores County, Colorado

KNOW ALL MEN BY THESE PRESENTS that I, Gerald G. Huddleston, do hereby certify that this plat was prepared from field notes of an actual survey made by me or under my supervision and that the same is true and accurate to the best of my knowledge and belief.

10 October 2011

HUDDLESTON LAND SURVEYING
P.O. Box KK – Cortez, CO 81321 – (970) 565-3330

NOTICE:

According to Colorado law you must commence any legal action based upon any defect in this survey within three years after you first discover such defect. In no event may any action based upon any defect in this survey be commenced more than ten years from the date of certification shown hereon.

LINE DESCRIPTION TABLE

L1 N 00°02' 30" E 25.00' (tie)
 L2 N 89°58' 12" W 1317.07'
 L3 N 00°02' 22" E 25.00' (tie)
 L4 N 89°58' 12" W 1317.07'

Basis of Bearing:

N 89°57' 30" W between the fnd. POL #4 rebar/cap and AP 2 of Tract 72 T.40 N., R.18 W. From GPS True North.

⊕ fnd. stnd. GLO brass cap

⊗ fnd. #4 rebar/plastic cap

○ fnd. 3" al. cap monument

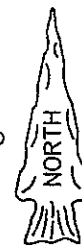

Scale: 1" = 1000'

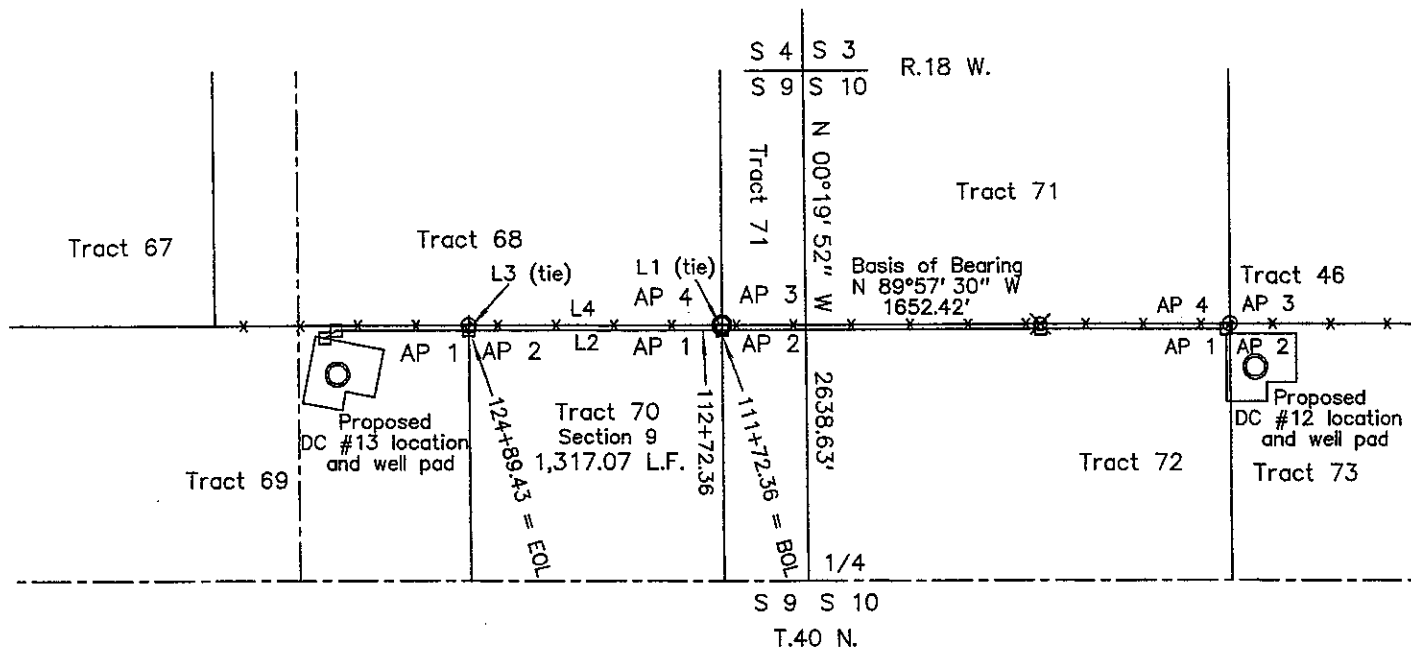

LEGAL DESCRIPTION - Right of way and Easement

A 100 foot wide right of way and easement lying 25 feet North and 75 feet South of the following centerline description from sta. 111+72.36 (BOL) to sta. 112+72.36, then a 50 foot right of way and easement lying 25 feet each side of the following centerline description from sta. 112+72.36 to sta. 124+89.43 (EOL) contained in Tract 70 of Section 9, T.40 N., R.18 W., NMPM, Dolores County, Colorado:

Beginning at a point on the East line of said Tract 70 from which point AP 1 of said Tract 70 bears N 00°02' 30" E a distance of 25.00 feet; thence N 89°58' 12" W a distance of 1317.07 feet to a point on the West line of said Tract 70 and the end of said right of way and easement, from which point AP 2 of Tract 70 bears N 0°02' 22" E a distance of 25.00 feet.
 SUBJECT TO all easements of record or prescriptive.



KINDER-MORGAN CO2 COMPANY, LP

Proposed DC #13 right of way and easement

Leslie Allen
 Tract 70 of Section 9,
 T.40 N., R.18 W., NMPM,
 Dolores County, Colorado

KNOW ALL MEN BY THESE PRESENTS that I, Gerald G. Huddleston, do hereby certify that this plat was prepared from field notes of an actual survey made by me or under my supervision and that the same is true and accurate to the best of my knowledge and belief.

10 October 2011

HUDDLESTON LAND SURVEYING
 P.O. Box KK - Cortez, CO 81321 - (970) 565-3330

NOTICE:

According to Colorado law you must commence any legal action based upon any defect in this survey within three years after you first discover such defect. In no event may any action based upon any defect in this survey be commenced more than ten years from the date of certification shown hereon.

LINE DESCRIPTION TABLE

L1	N 00°02' 22" E	25.00'	(tie)
L2	N 89°57' 38" W	684.92'	
L3	S 56°20' 39" W	70.21'	
L4	N 83°39' 25" W	582.47'	(tie)
L5	N 89°57' 38" W	1322.28'	

Basis of Bearing:

N 89°57' 30" W between the fnd. POL #4 rebar/cap and AP 2 of Tract 72 T.40 N., R.18 W.
From GPS True North.

⊕ fnd. stdnd. GLO brass cap

⊗ fnd. #4 rebar/plastic cap

○ fnd. 3" al. cap monument

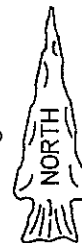

0' 1000'

Scale: 1" = 1000'

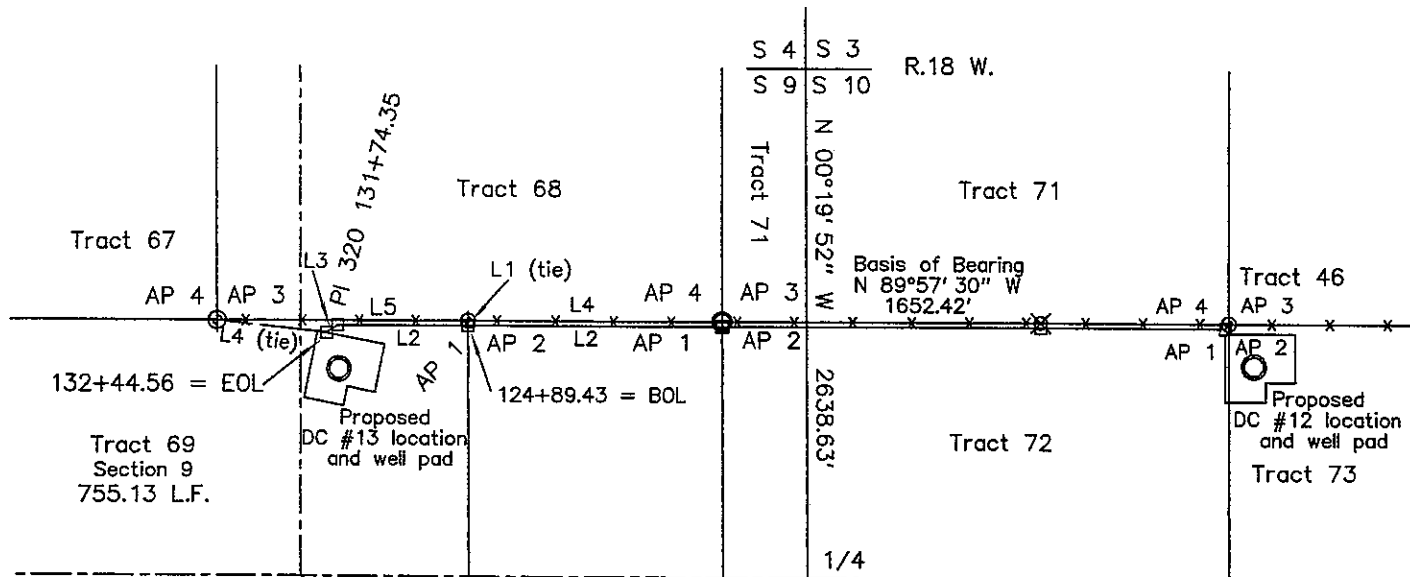

LEGAL DESCRIPTION – Right of way and Easement

A 50 foot wide right of way and easement lying 25 feet each side of the following centerline description contained in Tract 69 of Section 9, T.40 N., R.18 W., NMPM, Dolores County, Colorado:

Beginning at a point on the East line of said Tract 69, from which point AP 1 of said Tract 69 bears N 00°02' 22" E a distance of 25.00 feet; thence N 89°57' 38" W a distance of 684.92 feet; thence S 56°20' 29" W a distance of 70.21 feet to a point on the propsed DC #13 well pad and the end of said right of way and easement, from which point AP 3 of Tract 68 bears N 83°39' 25" W a distance of 582.47 feet.

SUBJECT TO all easements of record or prescriptive.



KINDER-MORGAN CO2 COMPANY, LP

Proposed DC #13 right of way and easement

Guynes Farms
Tract 69 of Section 9,
T.40 N., R.18 W., NMPM,
Dolores County, Colorado

KNOW ALL MEN BY THESE PRESENTS that I, Gerald G. Huddleston, do hereby certify that this plat was prepared from field notes of an actual survey made by me or under my supervision and that the same is true and accurate to the best of my knowledge and belief.

10 October 2011

HUDDLESTON LAND SURVEYING
P.O. Box KK – Cortez, CO 81321 – (970) 565-3330