

The accompanying plat is an accurate representation showing the location of a proposed well. This location may be described as a point 299 feet South of the North line, and 1751 feet West of the East line of Section 10, Township 8 North, Range 43 West of the 6th P.M., Phillips County, Colorado.

The surface elevation at this point is 3658 feet above m.s.l.

Note: This is not a land survey plat.

There are no visible improvements within 400 feet of the location., except an existing road.

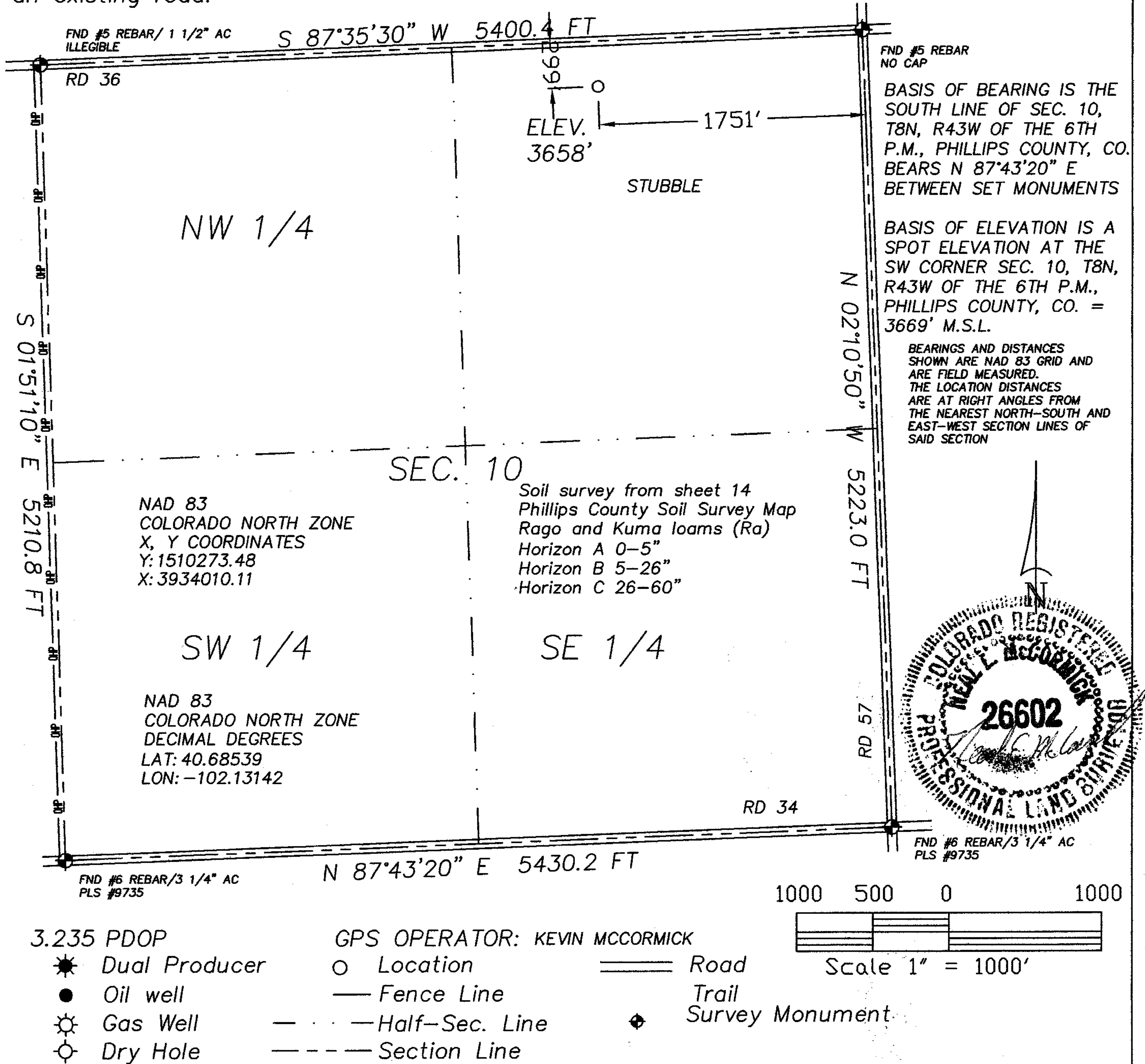

20575 C.R. 21
Haxtun, CO 80731

Phone 970-774-3602
Email gps@pctelcom.coop

DATE OF FIELD WORK:

22 NOVEMBER 2011

DATE OF DRAWING:

07 DECEMBER 2011

LEBEN 843-10-31

NW 1/4 NE 1/4 SEC. 10, T8N, R43W

BLACK RAVEN ENERGY, INC.

PHILLIPS COUNTY, COLORADO

W108N43GPS

9402-301