

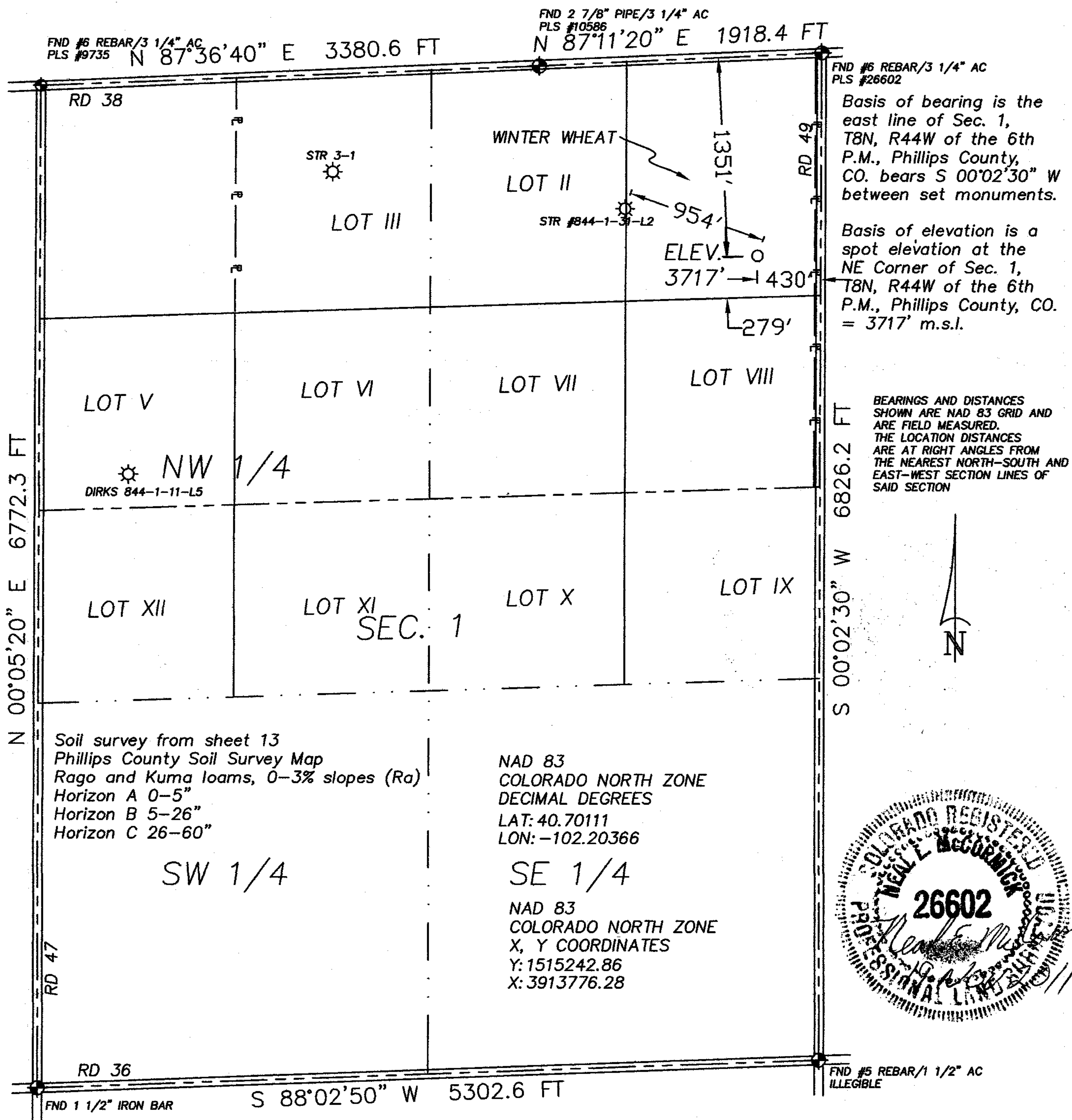

The accompanying plat is an accurate representation showing the location of a proposed well. This location may be described as a point 1351 feet South of the North line, and 430 feet West of the East line of Section 1, Township 8 North, Range 44 West of the 6th P.M., Phillips County, Colorado. The surface elevation at this point is 3717 feet above m.s.l.

Note: This is not a land survey plat.

There are no visible improvements within 400 feet of the location., except an existing underground pipeline and county road.



 **GREAT PLAINS
SURVEYING, INC.**

20575 Co. Rd. 21 Phone 970-774-3602
Haxtun, CO 80731 Fax 970-774-3601

DATE OF FIELD WORK: 19 NOVEMBER 2011	DATE OF DRAWING: 19 NOVEMBER 2011
STR 844-1-41-L1	
NE 1/4 NE 1/4 SEC. 1, T8N, R44W	
BLACK RAVEN ENERGY, INC.	
PHILLIPS COUNTY, COLORADO	