

IMPROVEMENTS WITHIN 400' OF THE LOCATION INCLUDE: THE LATHAM DITCH 139' NORTH, DITCH ROAD IS 164' NORTH, LEASE ROAD IS 104' NORTH, HWY 34 IS 210' SOUTHWEST AND AN UNMARKED BURIED GASLINE PASSES TO THE SOUTH AN UNKNOWN DISTANCE. UTILITY LOCATE REQUIRED.

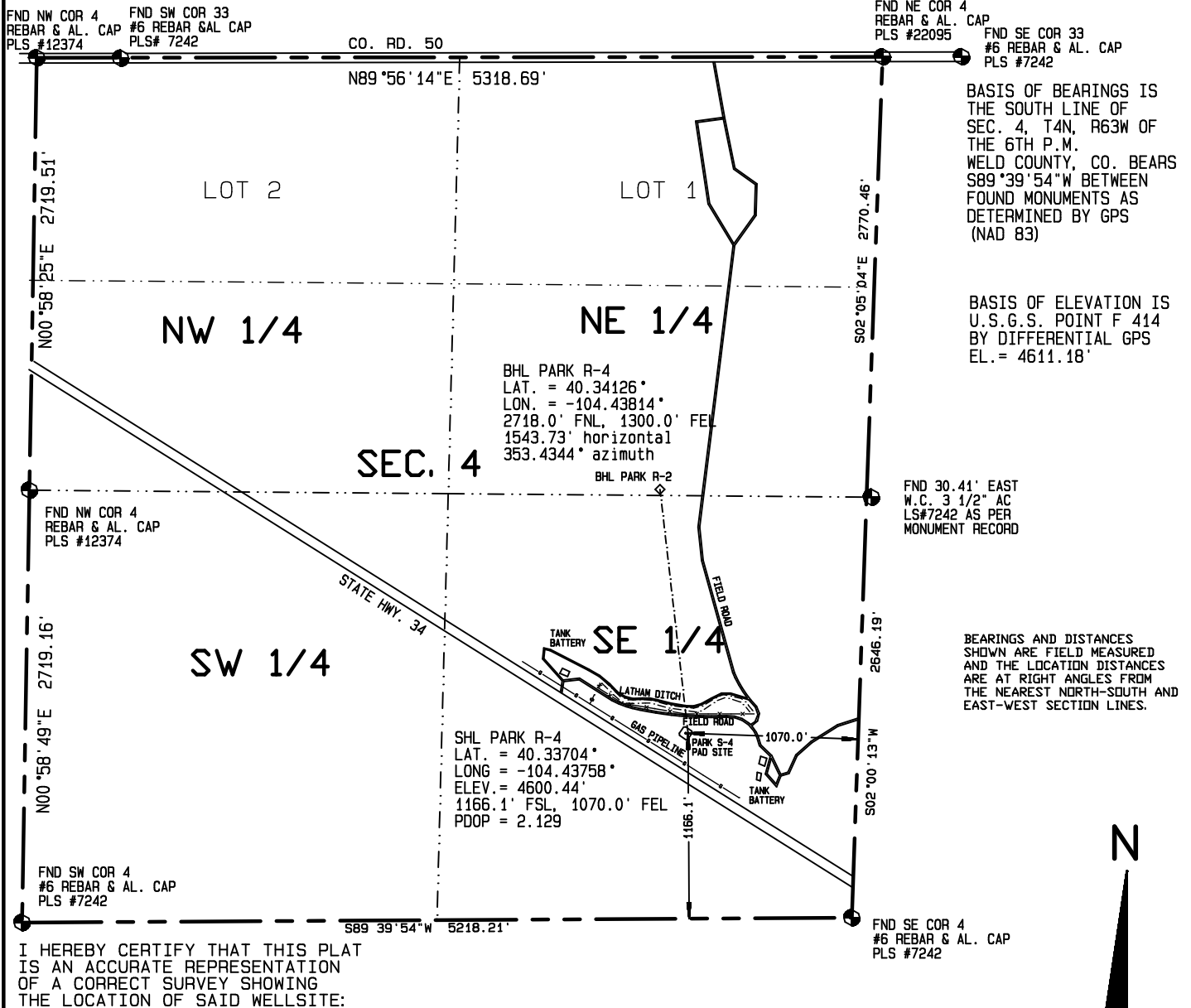

1000 500 0 1000



Scale 1" = 1000'

Dan R. Griggs PLS# 38018

CONTRACT SURVEYORS, LTD.
 COMPLETE SURVEYING AND GLOBAL POSITIONING

2133 SOUTH BELLAIRE STREET #14
 DENVER COLORADO 80222
 (303) 756-3695



DATE OF FIELD WORK:

15 DECEMBER, 2011

DATE OF DRAWING:

20 DECEMBER, 2011

PARK R-4

SE SE SEC. 4, T4N, R63W

BONANZA CREEK ENERGY OPERATING COMPANY, LLC

MULTIPLE WELL PLAN
 page 3

CSL# 11104-71

WELD COUNTY, COLORADO