

The accompanying plat is an accurate representation showing the location of a proposed well. This location may be described as a point 2025 feet North of the South line, and 2114 feet east of the West line of Section 17, Township 8 North, Range 43 West of the 6th P.M. Phillips County, Colorado. The surface elevation at this point is 3684 feet above m.s.l. Note: This is not a land survey plat. There are no visible improvements within 400 feet of the location

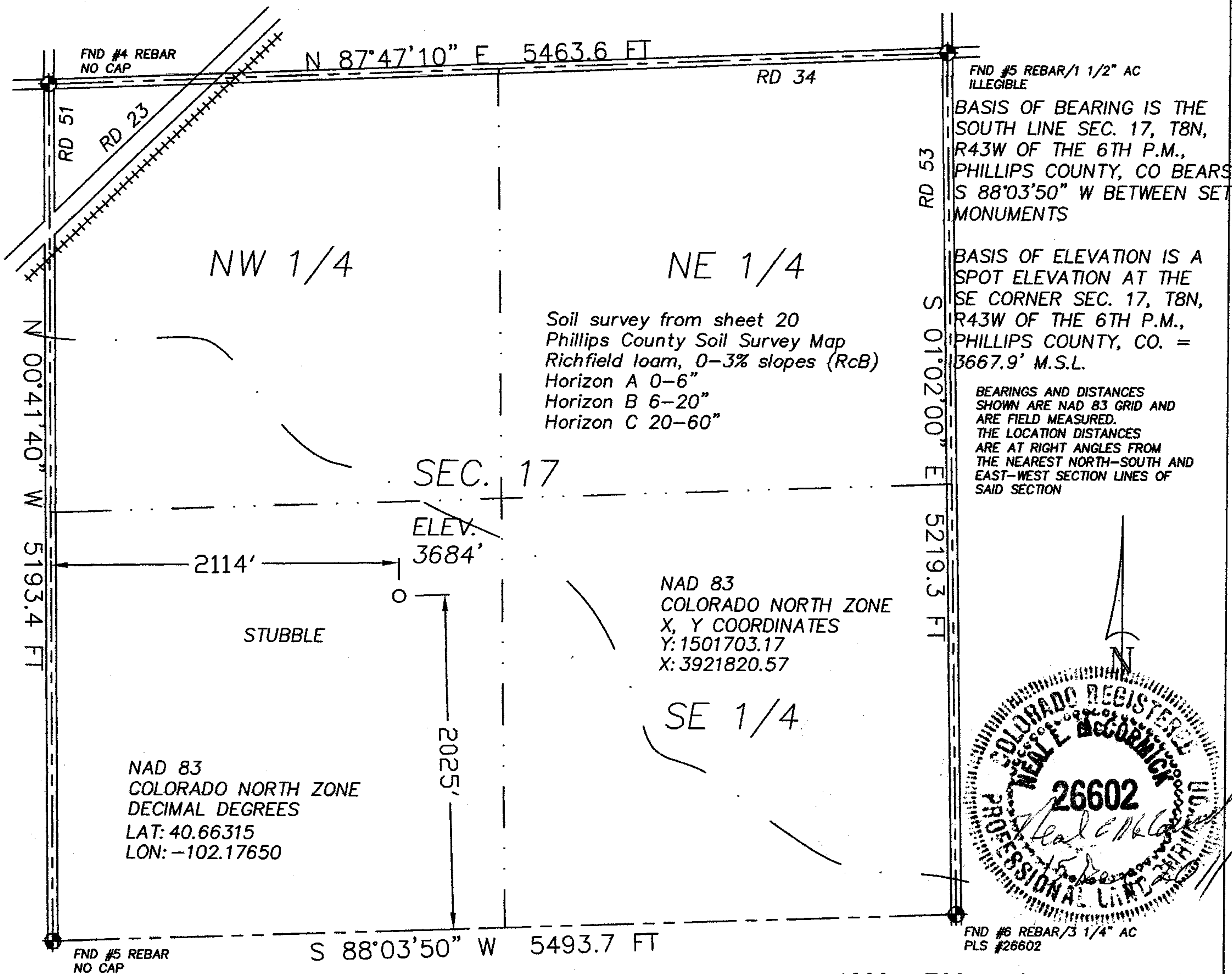

2.551 PDOP

GPS OPERATOR: KEVIN MCCORMICK

☀ Dual Producer

○ Location

== Road

● Oil well

- x - Fence Line

== Trail

☼ Gas Well

- · - Half-Sec. Line

◆ Survey Monument

⊙ Dry Hole

- - - Section Line

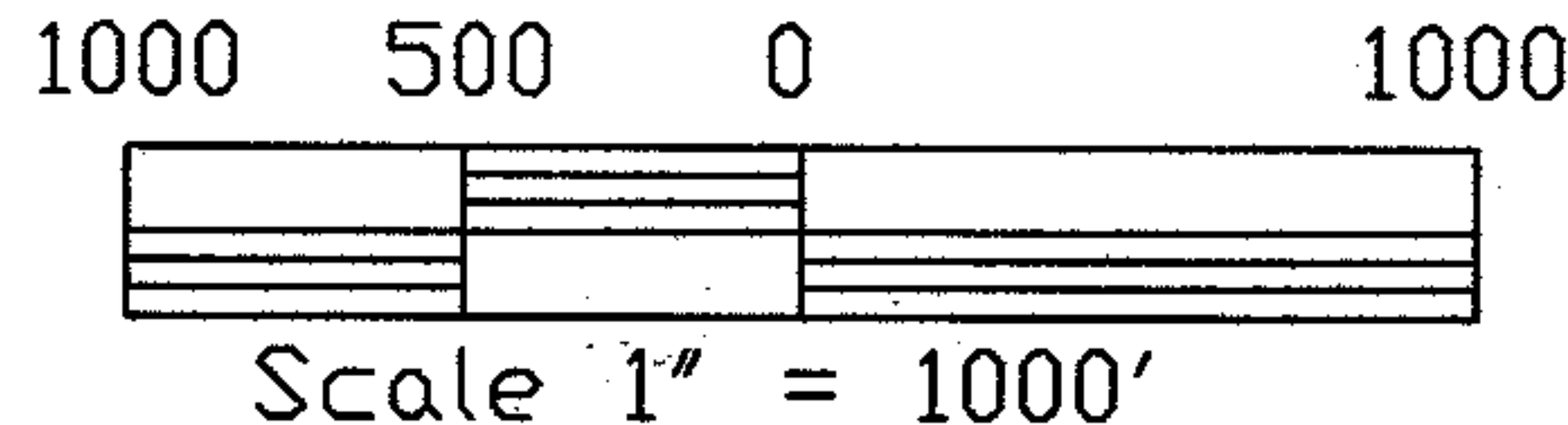

GREAT PLAINS  
SURVEYING, INC.

DATE OF FIELD WORK:

23 NOVEMBER 2011

DATE OF DRAWING:

15 DECEMBER 2011

OLTJENBRUNS 843-17-23

NE 1/4 SW 1/4 SEC. 17, T8N, R43W

BLACK RAVEN ENERGY, INC.

PHILLIPS COUNTY, COLORADO

20575 Co. Rd. 21  
Haxtun, CO 80731

Phone 970-774-3602  
Email gps@pctelcom.coop

W178N43GPS

9402-307