

The accompanying plat is an accurate representation showing the location of a proposed well. This location may be described as a point 598 feet South of the North line, and 1101 feet East of the West line of Section 10, Township 8 North, Range 43 West of the 6th P.M., Phillips County, Colorado. The surface elevation at this point is 3661 feet m.s.l.
Note: This is not a land survey plat.
There are no visible improvements within 400 feet of the location

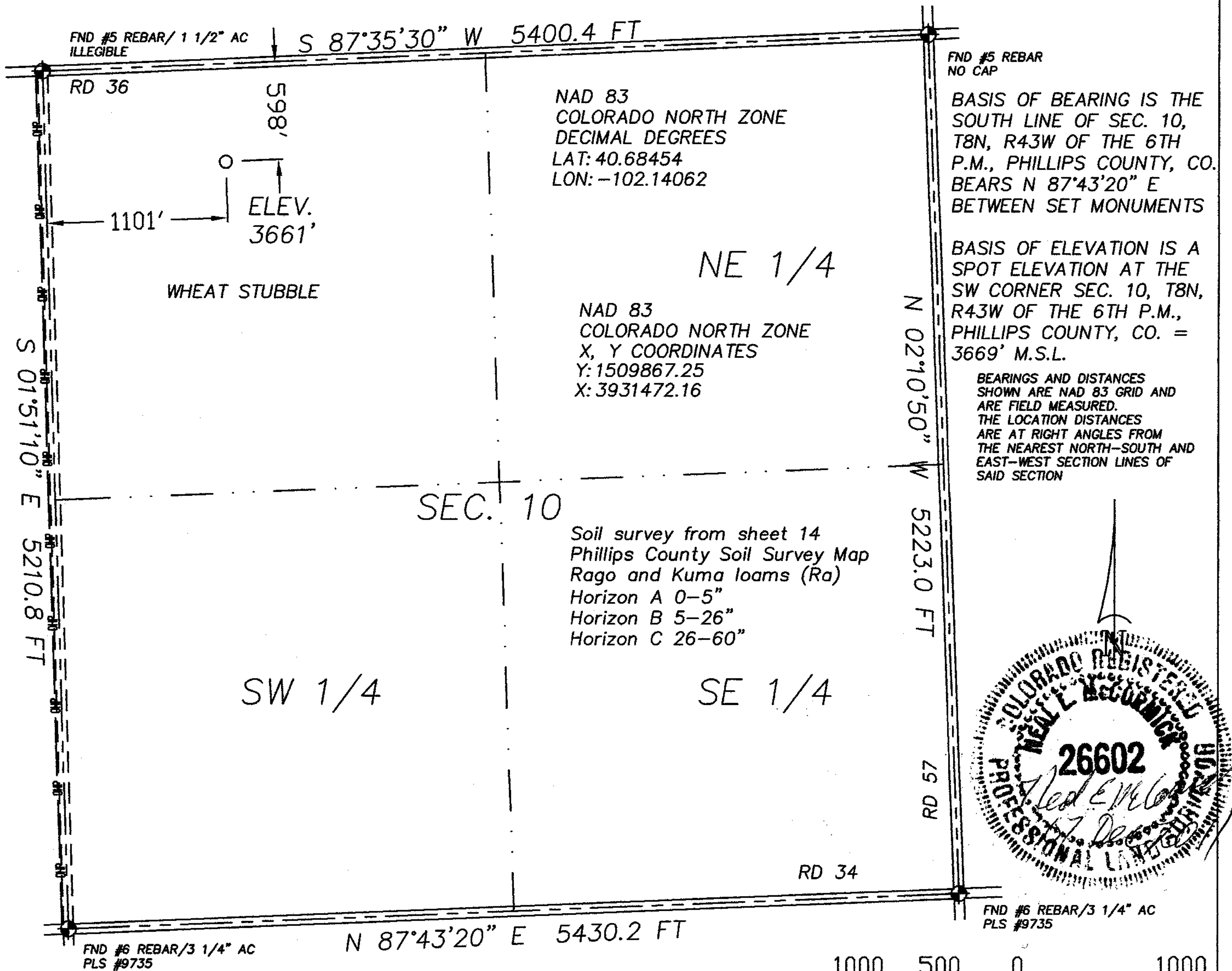

3.242 PDOP

☀ Dual Producer

● Oil well

☀ Gas Well

○ Dry Hole

GPS OPERATOR: NEAL MCCORMICK

○ Location

— Fence Line

— Half-Sec. Line

--- Section Line

== Road

== Trail

◆ Survey Monument

Scale 1" = 1000'

DATE OF FIELD WORK:

22 NOVEMBER 2011

DATE OF DRAWING:

07 DECEMBER 2011

LEBEN 843-10-11

NW 1/4 NW 1/4 SEC. 10, T8N, R43W

BLACK RAVEN ENERGY, INC.

PHILLIPS COUNTY, COLORADO

20575 C.R. 21 Phone 970-774-3602
Haxtun, CO 80731 Fax 970-774-3601

W108N43GPS

9402-299