

The accompanying plat is an accurate representation showing the location of a proposed well. This location may be described as a point 1091 feet North of the South line, and 1928 feet West of the East line of Section 4, Township 8 North, Range 43 West of the 6th P.M., Phillips County, Colorado. The surface elevation at this point is 3673 feet above m.s.l.
Note: This is not a land survey plat.
There are no visible improvements within 400 feet of the location

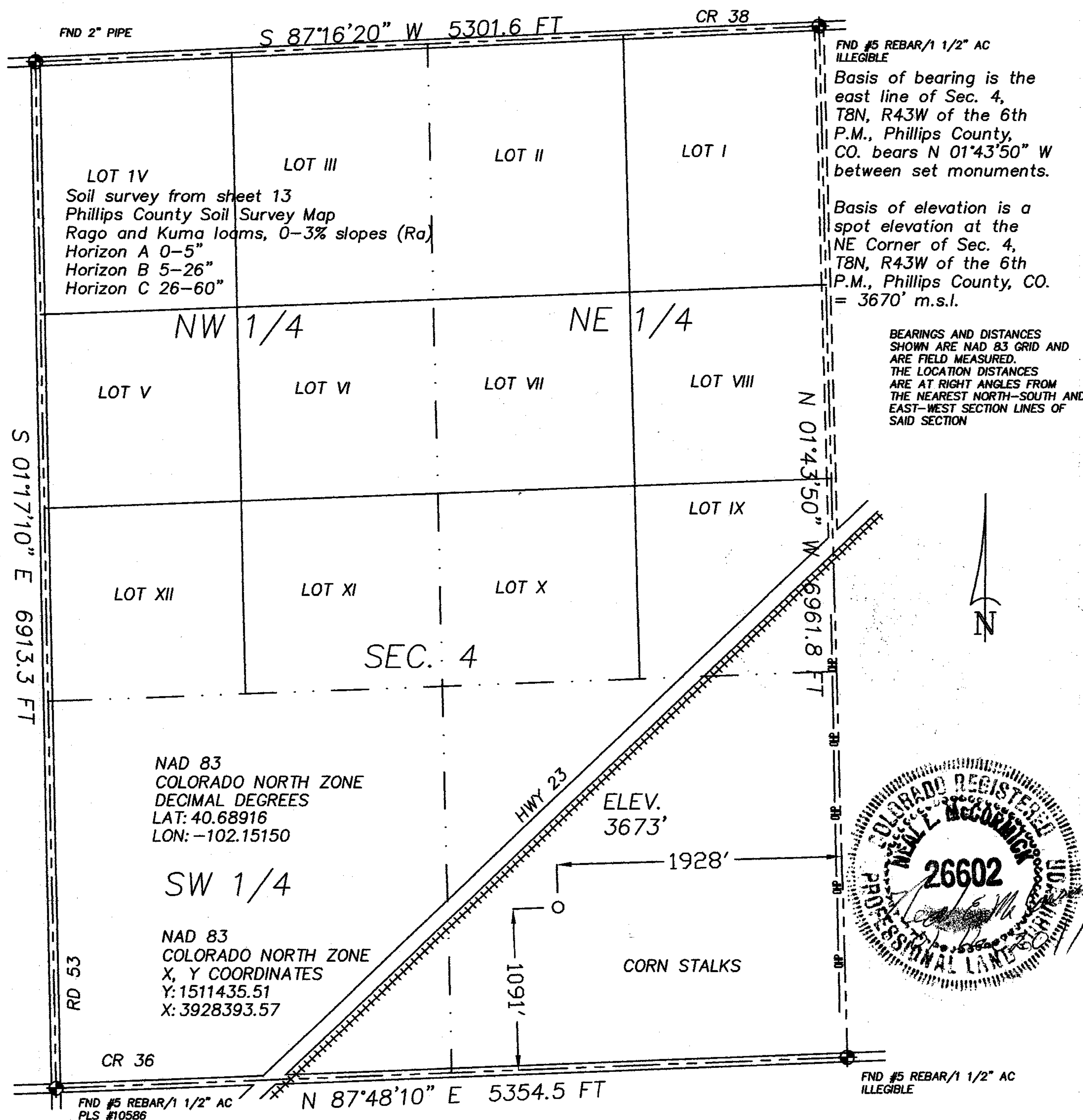

GREAT PLAINS
SURVEYING, INC.

20575 C.R. 21
Haxtun, CO 80731

Phone 970-774-3602
Email gps@pctelcom.coop