

**2A ATTACHMENT
1**

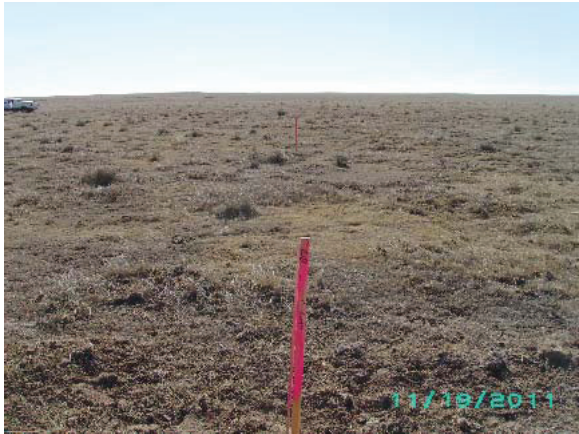

***PROPOSED ACCESS AT TAKE-OFF
LOOKING SOUTH***



***EXISTING ROAD AT TAKE-OFF
LOOKING EAST***



***PROPOSED ACCESS AT PAD
LOOKING NORTH***



***EXISTING ROAD AT TAKE-OFF
LOOKING WEST***

PHOTOS TAKEN: 11/19/2011

 RIFFIN & ASSOCIATES, INC.		LOCATION PICTURES	
		CHESAPEAKE ENERGY, LLC. STATE 8-60 16-4H SECTION 16, T8N, R60W	
1414 ELK ST., SUITE 202 ROCK SPRINGS, WY 82901 (307) 362-5028	DRG JOB No. 18947	REVISED: NA	EXHIBIT 6 SHEET 2 OF 2
	DRAWN: 11/30/11 - JMB		