

WELL LOCATION CERTIFICATE: GITTLEIN 7-4

SECTION 4, TOWNSHIP 1 NORTH, RANGE 67 WEST, 6TH P.M.

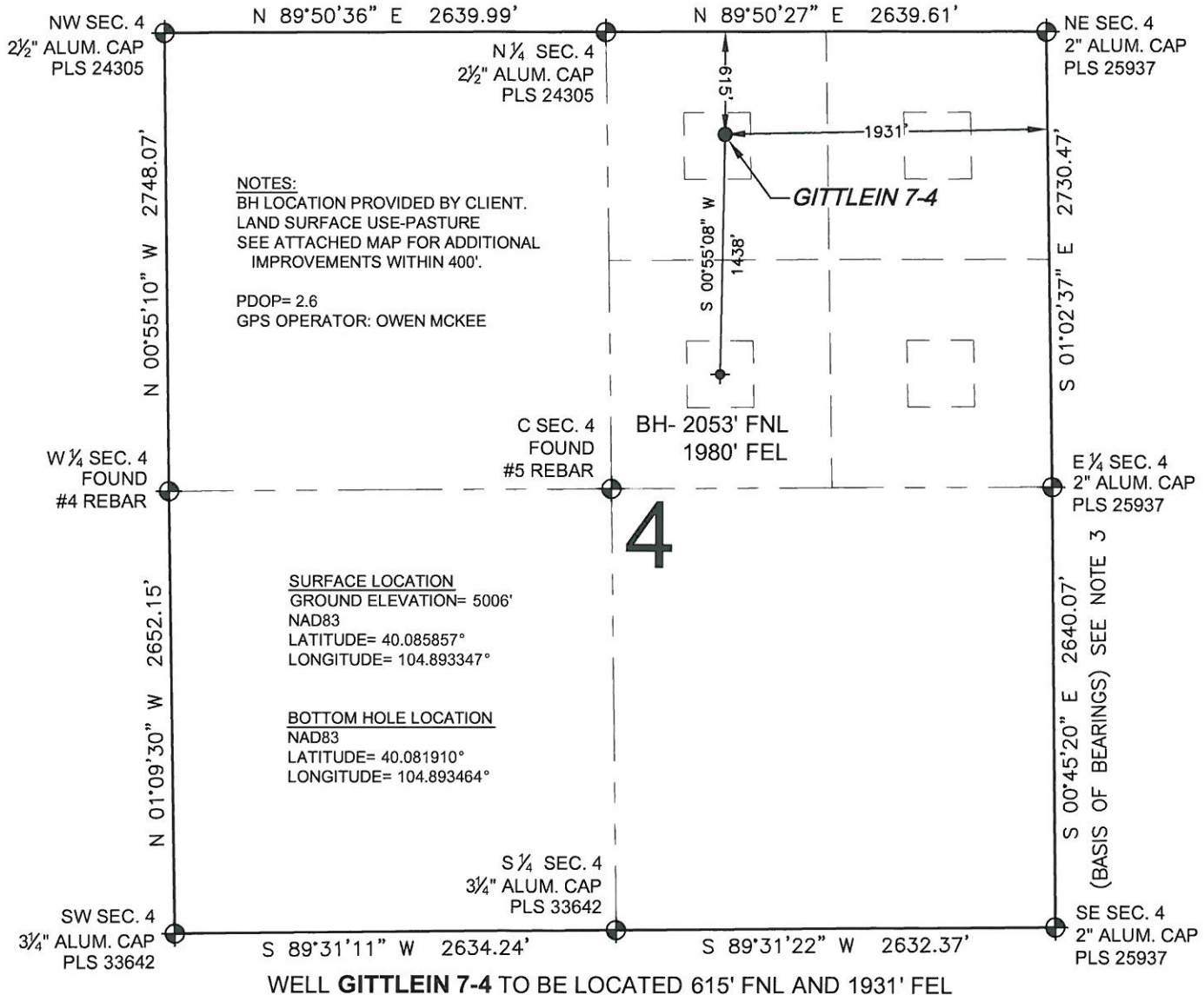

PREPARED BY:
PFS
Petroleum Field Services, LLC
1801 W. 13th Ave.
Denver, CO 80204

FIELD DATE:
11-01-11
SURFACE LOCATION:
NW 1/4 NE 1/4,
SEC. 4, T1N, R67W, 6TH P.M.
WELD COUNTY, COLORADO
DRAWING DATE:
11-03-11
BY:
SMF

NOTICE: ACCORDING TO COLORADO LAW YOU MUST COMMENCE ANY LEGAL ACTION BASED UPON ANY DEFECT IN THIS SURVEY WITHIN THREE YEARS AFTER YOU FIRST DISCOVER SUCH DEFECT. IN NO EVENT MAY ANY ACTION BASED UPON ANY DEFECT IN THIS SURVEY BE COMMENCED MORE THAN TEN YEARS FROM THIS SAID DATE OF THIS CERTIFICATION SHOWN HEREON.