

Location Drawing

BROWN 13-8

Multi Well Pad

SE¼ SW¼ SECTION 8, TOWNSHIP 1 SOUTH, RANGE 67 WEST OF THE 6TH PRINCIPAL MERIDIAN

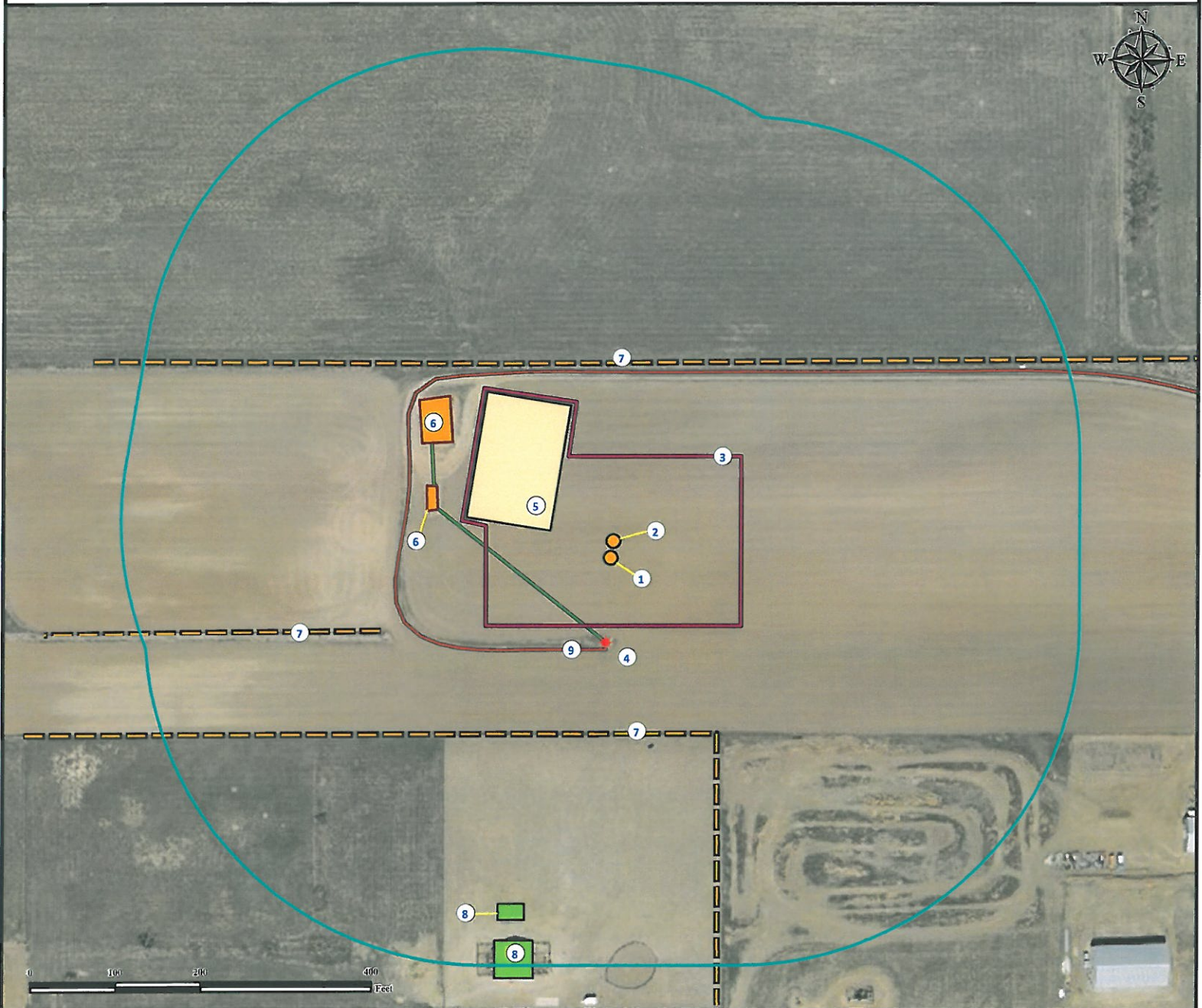

- | | | |
|----------------------------------|---|--|
| 1. Proposed well BROWN 13-8. | 4. Existing well EDSTROM 24-8 1 is ±100' S. | 7. Fences are ±230' N, ±206' S and ±283' SW. |
| 2. Proposed well BROWN 11-8. | 5. Proposed facility to be ±77' NW. | 8. Outbuildings are ±420' SW and ±460' SW. |
| 3. Operational disturbance area. | 6. Facilities are ±212' NW and ±230' NW. | 9. Private road is ±110' S. |

Legend

- | | | |
|---|--|--|
| <ul style="list-style-type: none"> ● Proposed Well ✱ Existing Well Fence | <ul style="list-style-type: none"> Building/Residence Disturbance Area 400' Radius Proposed Facility | <ul style="list-style-type: none"> Facilities Enclosure Private Road Underground Pipeline |
|---|--|--|

Reference Location

** All Measurements are Made from
Reference Well BROWN 13-8 **
Lat: 39.974855° Long:-104.916119° (NAD83)
Elevation: 5173 Feet
 Surface Use: Cropland

Use our resources to find yours!
www.petro-fs.com
 (303) 928-7128

Field Date: 11/1/2011
 Drafting Date: 11/15/2011
 Drafter: DMM
 Checked By: BHF

Data Sources:
 - Aerial courtesy of NAIP (2009)

Prepared for:

BAYSWATER
 EXPLORATION AND PRODUCTION, LLC

