

SWEPI LP
ADDENDUM TO LEGAL PLAT FOR
HERRING DRAW #1-33
SECTION 33, T5N, R90W, 6th. P.M.
1143' FNL 914' FWL

SCALE: 1" = 200'
DATE: 07-11-11
DRAWN BY: J.I.
REV.: 11-02-11

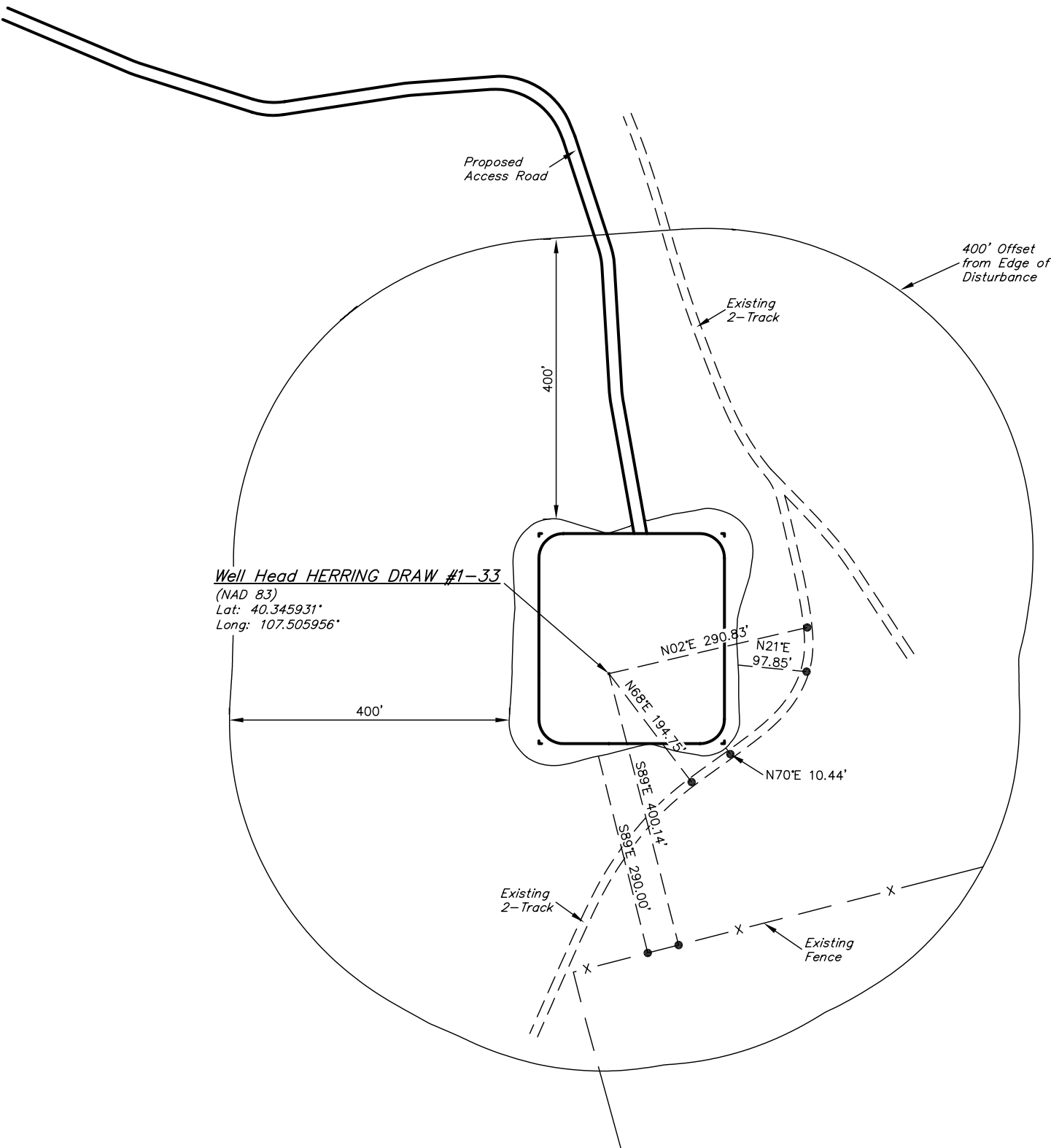
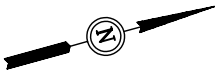

SWEPI LP

LOCATION DRAWING FOR

HERRING DRAW #1-33
SECTION 33, T5N, R90W, 6th. P.M.
1143' FNL 914' FWL

FIGURE #5

1914 Brass Cap,
2.0' High, Pile of
Stones, S/E/W/
Fence
Lat: 40.349025°
Long: 107.509222°

NE Cor. Sec. 33
1914 Brass Cap,
2.3' High, Pile of
Stones
Lat: 40.349286°
Long: 107.489947°

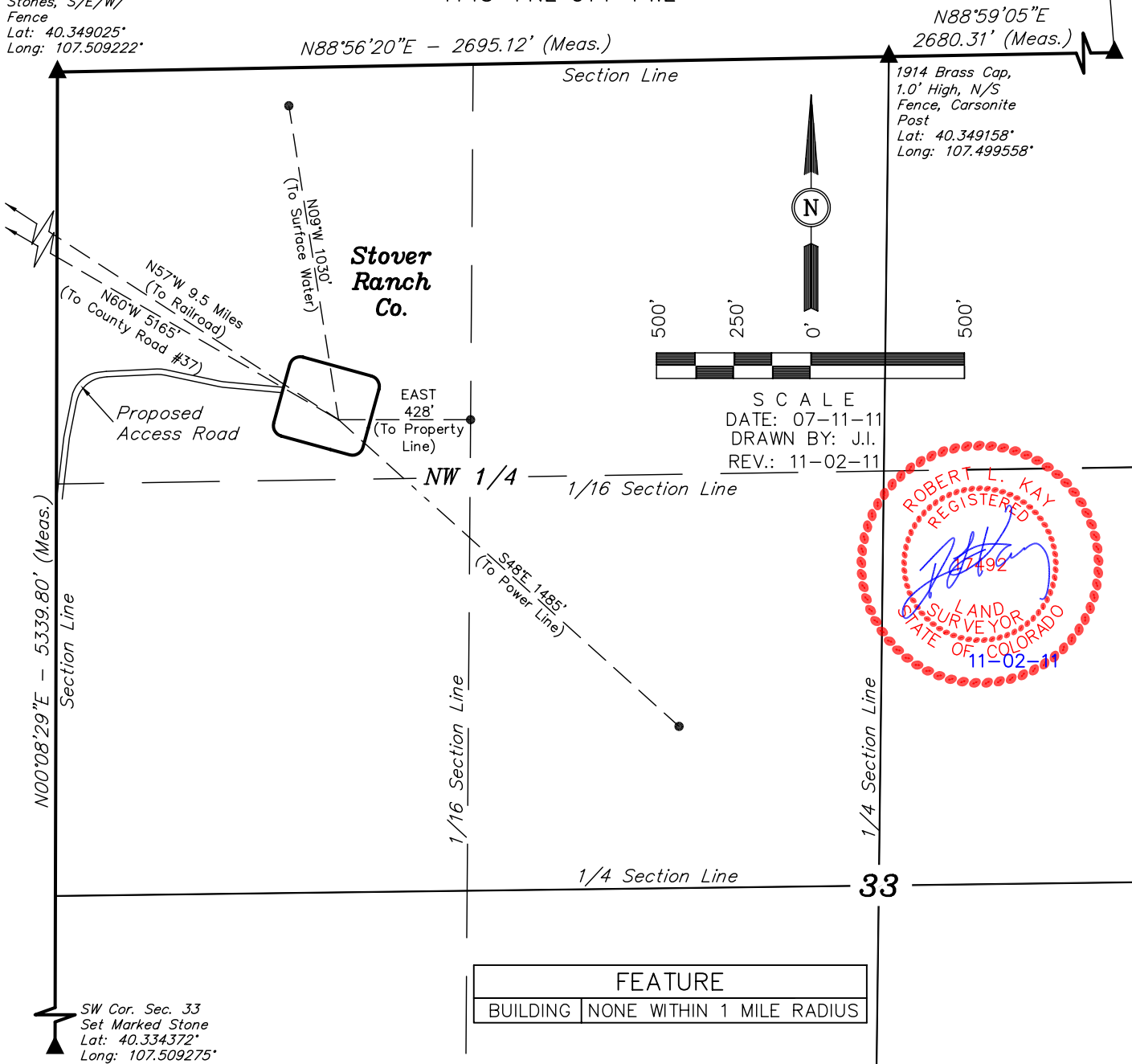

FEATURE	
BUILDING	NONE WITHIN 1 MILE RADIUS

PLANT COMMUNITY

- ☐ DISTURBED GRASSLAND
- ☐ NATIVE GRASSLAND
- ☐ SHRUB LAND
- ☐ PLAINS RIPARIAN
- ☐ MOUNTAIN RIPARIAN
- ☐ FOREST LAND
- ☐ WETLANDS AQUATIC
- ☐ ALPINE
- ☐ OTHER (Describe): _____

CURRENT LAND USE

- | | | | | | |
|----------------|-------------------------------------|-------------------------------------|---|---|------------------------------|
| CROP LAND: | <input type="checkbox"/> IRRIGATED | <input type="checkbox"/> DRY LAND | <input type="checkbox"/> IMPROVED PASTURE | <input type="checkbox"/> HAY MEADOW | <input type="checkbox"/> CRP |
| NON-CROP LAND: | <input type="checkbox"/> RANGELAND | <input type="checkbox"/> TIMBER | <input type="checkbox"/> RECREATIONAL | <input type="checkbox"/> OTHER (Describe) _____ | |
| SUBDIVIDED: | <input type="checkbox"/> INDUSTRIAL | <input type="checkbox"/> COMMERCIAL | <input type="checkbox"/> RESIDENTIAL | _____ | |

FUTURE LAND USE

- | | | | | | |
|----------------|-------------------------------------|-------------------------------------|---|---|------------------------------|
| CROP LAND: | <input type="checkbox"/> IRRIGATED | <input type="checkbox"/> DRY LAND | <input type="checkbox"/> IMPROVED PASTURE | <input type="checkbox"/> HAY MEADOW | <input type="checkbox"/> CRP |
| NON-CROP LAND: | <input type="checkbox"/> RANGELAND | <input type="checkbox"/> TIMBER | <input type="checkbox"/> RECREATIONAL | <input type="checkbox"/> OTHER (Describe) _____ | |
| SUBDIVIDED: | <input type="checkbox"/> INDUSTRIAL | <input type="checkbox"/> COMMERCIAL | <input type="checkbox"/> RESIDENTIAL | _____ | |